The Weather
Today—Sunny, cool; high in mid 50s. Tonight—Colder, with frost. Low—City, 35; suburbs, upper 20s. Tomorrow—Clouds, warmer. Yesterday—High, 62 at 12:20 a.m.; low, 40 at 11:18 a.m. (Details on Page B-13)
Phone NA. 4200

The Washington Post

Jerry Kluttz Pictured Sunday In Parade
See The Post's popular government reporter in action! It's a photo-story in tomorrow's magazine section.
Phone NA. 4200

NO. . . 26,224 | Copyright, 1948, By The Washington Post Company. | Entered as Second C... Postoffice, Washing... | ...ON: SATURDAY, APRIL 3, 1948 | CARRIER DELIVERY PER MONTH: Daily & Sunday $1.35 City Zone 1.56 elsewhere; Daily Only .90 " " .90 "; Sunday Only .45 " " .65 " | SINGLE COPY PRICE: Daily .05; Sunday (city zone) .10; Sunday (elsewhere) .15

DEC 5 1 48
LIBRARY OF CALIF.
BERKELEY 4 CALIF.

Income Taxes Are Reduced Despite Veto

U. S. Troops Block Reds From Soviet Rail Office

Berlin Headquarters For Eastern Zone Traffic Shut Off; Trains Enter City

Policy Is 'Sit Tight'

U. S. FORCES in Berlin will sit tight and can hold out indefinitely, Secretary Royall says. Page 4.

New Russian Move

By Wes Gallagher

Berlin, April 2 (AP).—American troops surrounded a building which Soviet officials use to direct rail traffic in the eastern zone of Germany tonight and refused to allow any Russians to enter.

The building is in the American sector of the city. At least one Russian general was in the building at the time.

Although American officials declined comment, it was learned authoritatively that Soviet officials in the building weer told they

Trains Run Blockade

could leave but could not return.

The American troops moved soon after word was received that an American freight train had entered the Soviet zone of Germany in a test of the Russian land blockade of Berlin. The trains passed the Russian control point without incident or inspection. Two British trains aluso had entered.

Soviet officials were said to have demanded to know whether or not they were being evicted from the rail traffic building. The officer in command of the Americans merely replied he had orders not to permit Russians to enter the building.

Germans were allowed to enter and leave freely.

Several high Soviet officials, including the general, left and few remained.

"Sharper Measures" Hinted

The American move was expected to inconvenience considerably Soviet officials in directing rail movements in the eastern zone.

The rainway building is near the Soviet sector but well within the American zone of the city. The Russians took over the building when they captured Berlin and retained it even after the city was occupied by the four powers.

The Russians further ruptured the four-power government of the city today by announcing they were withdrawing from seven of the 19 committees in the Kommandatura, governing body for the city, and the Russian omcial press

See BERLIN, Page 4, Column 3.

Brother-in-Law Held in Slaying Of Staunton Nurse

Staunton, Va., April 2 (AP).—Police today arrested Jacob Hevener, jr., on a charge of murder in the slaying of his sister-in-law, Mrs. Arlene Hudson Hevener, 44-year-old nurse.

Hevener's arrest was on a warrant obtained by Police Chief E. L. Bragg. It charged that Hevener "did unlawfully and feloniously kill and murder" Mrs. Hevener. Commonwealth's Attorney Fitzhugh Elder, jr., recommended bond of $5000.

Mrs. Hevener died in a Staunton hospital Wednesday. She was brought to the hospital Monday night and Dr. R. P. Bell, alternate city coroner, said she was suffering from "extensive brain injury, multiple body contusions and second-degree burns of the abdomen and thighs." After her death, the body was sent to the University of Virginia Hospital for an autopsy. Funeral services were held today.

Rep. Patman To Be Guest Speaker At Book Luncheon

Rep. Wright Patman (D., Tex.) will be one of four authors to speak at The Washington Post Book Luncheon Wednesday at Hotel Statler. Representative Patman wrote the widely praised book, "Our American Government."

Also on the panel will be James A. Farley ("Jim Farley's Story—The Roosevelt Years"), Willie Snow Ethridge ("It's Greek To Me"), and Margaret Widdemer ("Lani"). Book and department stores are now selling tickets for the luncheon.

'Firsters'

The Washington Post

SOMETHING NEW HAS BEEN ADDED—Five-pound 9-ounce Robert Winston Milnes, the first infant born in the new George Washington University Hospital on Washington Circle, gets acquainted with mommy, Mrs. Virginia Milnes of 800 S. Washington st., Alexandria, Va. Mrs. Milnes, herself a "firster," was the first new patient admitted to the hospital. Robert, born Thursday night, is in a new-type bassinet, which can be wheeled up to the bed and extended inward for the mother's convenience in handling the baby. The hospital will allow infants to stay with their mothers in the new maternity ward and will permit and encourage mothers to personally tend their babies

Rep. Isacson Turned Down On Passport

Denied Permission To Attend Conference On Aid to Greek Rebels

By The Associated Press

Representative Leo Isacson of New York, a Henry A. Wallace supporter, has been denied a passport to attend an international conference at Paris, a State Department spokesman said last night.

Isacson recently won a seat in Congress on the American Labor Party ticket, with the backing of Wallace.

Isacson had told the department he planned to attend an international conference on aid to Greece, to be held in Paris this month.

The State Department spokesman said the conference would include members of committees "which have been organized in most eastern European countries with the official sanction of those countries for the avowed purpose of furnishing material and morale assistance to the guerilla forces in Greece."

U. N. Censure Cited

Isacson, according to the State Department, had planned to attend the Paris conference as an observer for the American Council for Aid to Democratic Greece.

The State Department spokesman added:

"It will be recalled that the United Nations General Assembly passed by a large majority a resolution on October 21, 1947, introduced by the United States calling on Greece's northern neighbors to do nothing to assist the guerilla forces fighting against the Greek government.

"The U. S. Government through its legislative processes has initated a program of assistance to the government of Greece in order that that country might maintain its sovereignty against attack from guerilla forces assisted from abroad.

"The attitude of the American

See LEO, Page 14, Column 1.

Prague Asked To Call Home Two Attaches

First Secretary Held 'Persona Non Grata'; 3d Diplomat Involved

The United States has asked Czechoslovakia to recall two officials assigned to the Czech embassy here, it was disclosed last night.

In addition the withdrawal of a third diplomat from a country "behind the Iron Curtain" has been requested.

In a note delivered to the embassy several days ago, the State Department said that Theo H. Florin, first secretary, and Dr. Evzen Syrovatka, an attache, were "persona non grata" t othis Government.

The action was confirmed by the State Department in response to a United Press inquiry. The third official was not identified. What foreign government is involved was not disclosed.

The State Department gave no reason for its action against the Czechs but one source said it was based on "very serious considerations."

Ordinarily the department calls the attention of foreign embassies or legations to "embarrassing activities" of their representatives and the individuals usually are withdrawn voluntarily.

The Czech Embassy refused to comment on the action.

Growers Prepare For Killing Frost

Winchester, Va., April 2 (AP).—Fruit growers in Frederick and Clarke counties were preparing to fire their smudge pots tonight as the United States Weather Bureau forecast temperatures down to 20 degrees and a killing frost.

The forecast for tonight was "colder with temperatures possibly touching 20 degrees."

To back up the predictions the growers said they noticed a brisk wind which had prevailed throughout the day in this area subsided

City Labeled 'Hotbed' at Trial

Hagerstown Vice Called Lure To Women Over 3-State Area

Baltimore, April 2 (AP).—The Government charged today that a thriving prostitution business in Hagerstown, Md., "draws women like flies," and a young Virginian was sentenced to 18 months in prison for taking his intended bride there to work in a "house."

The sentence was imposed on Stephen C. Hudson, 20, of Lynchburg, Va., on a charge of transporting Juanita Campbell across State lines for "immoral purposes and debauchery."

There was evidence that Mrs. Campbell's earnings were $120 a week.

Eight others pleaded innocent to similar charges. They were indicted after a four-State FBI roundup last December. Federal Judge W. Calvin Chesnut ordered them to trial later this month.

Thirteen others were arrested originally on the white slavery charges under the Federal Mann Act, but no indictments were returned against five of them. They were wives, former wives, and sweethearts of those charged with transporting them to Hagerstown to work in the red light district.

During today's proceedings, Assistant U. S. Attorney, James A. Morrow told Judge Chesnut that Hagerstown had become "a hotbed of prostitution," attracting women "like flies" from Virginia, Pennsylvania and Indiana.

When Hudson came up before Judge Chesnut, defense counsel

See VICE, Page 14, Column 2.

Government Offers Draft, UMT Bill

19-25-Year-Olds Subject to Service In Twin Proposals Sent to Congress

By John G. Norris
Post Reporter

Legislation calling for an immediate selective draft and a long-range program of universal military training was laid before Congress yesterday by the Administration.

The double-barrelled military manpower measure reached Capitol Hill as General of the Army Dwight D. Eisenhower declared both steps are vital to American security.

Congressional reaction, however, indicated that approval of the draft was likely with UMT a doubtful prospect at this time. House Speaker Joseph W. Martin told this newspaper that Congress would have to pass a draft bill this session to bring the armed forces to their required strength.

Two-Years Service Asked

He added that since military experts view UMT as a long-range program, rather than an emergency measure, it probably could be deferred with safety.

As forecast, the Administration's draft proposal provides for registering all men age 18 through 44, with those 19 through 25 subject to draft. Youths of 17 would be registered for UMT and given training when they are 18 or 19.

Two years' service would be required of each draftee, with most veterans exempt in time of peace. Secretary of Defense James Forrestal, who submitted the measure to Congress yesterday, estimated last week that the induction of approximately 220,000 men would be required during the forthcoming year.

Exemption for Dependents

While the proposed bill left most deferments up to executive order, the call of married men or those with dependents is not contemplated at this time.

Veterans with less than 90 days' active service would be subject to draft into the regular armed forces. Those with 18 months or more active service would not be liable at all in peace-time, while former GIs with three to 18 months would have to enroll in the National Guard or Reserves to escape induction.

A special call for doctors, dentists and veterinaries up to the age of 45, as reported earlier in the Post, is contained in the Administration proposal.

"Security Training Corps"

Under UMT, youths would be enrolled in the "National Security Training Corps," and be liable to a year's military training. They would not be in the military service, however, and could not be sent overseas.

The obligation for a year's training would be met by six months' basic training and then enrolling in the National Guard, Reserves, ROTC, technical schools, etc. While in training, youths would receive $30 a month pay.

Chairman Walter G. Andrews (R., N.Y.) of the House Armed

See DEFENSE, Page 9, Column 2.

ERP Bill Sent White House One Day Late

Speedy Passage Beats Predictions By Week; 'Terrific Feat,' Says Lovett

By Ferdinand Kuhn, Jr.
Post Reporter

The European Recovery Program came safely to the end of its long legislative journey at 3:40 yesterday afternoon.

At that moment the Senate approved a conference report putting ERP into a $6,098,000,000 foreign aid bill, together with programs of economic and military assistance for Greece, Turkey and China.

A brief explanation of the conference changes by Senator Arthur H. Vandenberg, a question or two by Senator Claude Pepper about the United Nations Children's Fund, a few "ayes" and "noes" from the handful of Senators on the floor, and the job was done.

Sent to White House

The bill was sent to the White House for President Truman's signature 3½ months after the President had submitted the vast 4¼-year recovery program to Congress, and a little over two weeks after he had reminded Congress of the "great urgency" of passing it promptly.

Earlier in the afternoon the House had approved the conference report by a roar of approval and then by a 317-75 roll call. The voting line-up was virtually unchanged from that of Tuesday, changed from that of Tuesday when the House passed its own version of the bill by a resounding vote of 329 to 74.

Day After Deadline

Representative John M. Vorys (R., Ohio), who piloted the bill through the House, apologized with a smile because, he said, "we are 24 hours late." He was referring to the April 1 deadline originally set by Secretary Marshall and later indorsed by the Republican leadership.

"We are, however, a week ahead of the program the critics considered possible," said Vorys, obviously proud at what the House had done. Few congressional observers ever expected such prompt action, and fewer still imagined that the bill would be so nearly intact when the House had finished with it.

"Terrific Feat"—Lovett

Most congressional leaders preferred to let their action speak for itself, but Acting Secretary of State Robert A. Lovett praised it in enthusiastic terms.

He told his press conference it was a terrific accomplishment, an exhibition of what the American form of government could do in handling a difficult situation. He said it was a heart-warming thing to see the involved democratic process of full discussion really go to work when it wanted to.

The Acting Secretary then disclosed that a skeleton staff, drawn

See AID, Page 6, Column 5.

GOP Rivals' Trails Cross

Strong Stassen Area Invaded By Dewey in Wisconsin Bid

Stassen Favor Shown In Maine and Iowa GOP Delegate Choice

Each Tries for Final Punch; MacArthur's Name Kept in News

Harold E. Stassen scored in two States yesterday in his campaign for the Republican presidential nomination.

Maine Republicans chose 13 delegates to the party's national convention and seven of them were reported to be in favor of Stassen. Stassen himself, at Milwaukee, said his information was that "10 or more" of the Maine delegates "will be with us on the first ballot at Philadelphia."

At the same time, the Iowa Republican convention chose 23 delegates, all uninstructed. A Des Moines newspaper said a poll of the delegates to the State convention showed that Stassen was the presidential choice of more than 40 per cent of them, about twice as many as favored Gov. Thomas E. Dewey of New York.

Maine State Dominated
By Stassen Supporters

Portland, Me., April 2 (AP).—Maine Republicans today selected 13 unpledged delegates to the national convention, with supporters of Harold E. Stassen dominating the slate.

The group goes to Philadelphia uninstructed, in keeping with Maine GOP traditions.

An unsuccessful effort was made

See POLITICS, Page 3, Column 4.

Milwaukee, April 2 (AP).—Harold E. Stassen and Gov. Tomas E. Dewey crossed campaign trails in Wisconsin today, each trying to get in the final punch.

Dewey, winding up a vigorous two-day effort in behalf of his bid for the State's delegates to the Republican National Convention, rammed into northwestern Wisconsin—strong Stassen territory. The former Minnesota Governor matched Dewey's appearance of yesterday at Racine and in Milwaukee.

The name of Gen. Douglas MacArthur, the absent candidate in the tussle for Wisconsin's 27 delegates in Tuesday's balloting, was kept in the news through a little left-handed cooperation from State GOP Chairman Harvey Higley.

Exhibits Statement

Higley, nominally neutral in the delegate struggle, showed a reporter a statement he said he had received from Ervin Hohensee predicting that Senator Arthur Vandenberg of Michigan would support the general. Hohensee is listed as secretary of the MacArthur organization in Washington.

Higley, outwardly noncommittal but regarded as favoring Stassen, said the statement quoted a 1944 magazine article in which Vandenberg praised MacArthur. He said,

See WISCONSIN, Page 3, Col. 3.

'47, '48 Compared

Tables Show How New Law Will Reduce Income Taxes

By the United Press

The tables below show how the revised tax law will reduce Federal income taxes for various categories of taxpayers.

The column headed "Net income before personal exemption" means the taxable income which remains after the taxpayer has taken off the standard allowable deduction, or has made separate deductions for such things as business expenses, contributions and interest; but it is before subtraction of the personal exemption of the taxpayer and dependents.

In the tables for married persons, the 1947 tax is shown both for the 36 States and the District of Columbia, in which the community property system is not in effect, and for the 12 community property States. The law puts the community property system into Nation-wide effect for tax purposes and makes the Federal income taxes uniform. Previously Federal taxes were lower in the community property States.

Under the community property system, it may be assumed for tax purposes that half of the family income belong to the wife. The resulting tax is the same as if husband and wife divided their income equally and filed separate tax returns. This results in a smaller tax for couples with net income in excess of $3000 or $4000.

Figures showing the tax under the new law are for persons under 65. The law gives a double personal exemption to all persons 65 or older, thus giving them a special additional tax reduction.

MARRIED PERSONS—TWO DEPENDENTS

Net income before personal exemptions	1947 tax in 36 States and D. C.	1947 tax in 12 community property States	New tax in all States
$2,000	—	—	—
2,500	$ 195	$ 95	$ 17
3,000	190	190	100
4,000	380	380	266
5,000	589	570	432
6,000	798	769	598
7,000	1,045	969	780
8,000	1,292	1,178	974
9,000	1,577	1,387	1,167
10,000	1,862	1,615	1,361
11,000	2,185	1,843	1,576
12,000	2,508	2,090	1,804
13,000	2,869	2,377	2,033
14,000	3,230	2,603	2,262
15,000	3,638	2,869	2,512
20,000	5,890	4,370	3,888
25,000	8,521	6,099	5,476

(Other Tables on Page 2)

Truman, Tuck Shake Hands Over and Over

Cordial Atmosphere Prevails at W. & M. College Ceremony

By Edward T. Folliard
Post Reporter

Williamsburg, Va., April 2.—No sparks flew when President Truman and Gov. William M. Tuck came together here today.

The two men, meeting on historic ground that once knew the tread of Jefferson and other great gentlemen and patriots, greeted each other cordially From that point on, their quarrel over civil rights in the Southland seemed to recede into the background—for today at least.

Uppermost in the minds of 4000 persons gathered on the campus of William and Mary College, it was clear, was the far more fateful quarrel between the West and Soviet Russia

"Appalling Menace"

Prime Minister W. L. Mackenzie King of Canada, one of the orators at a ceremony marking Canadian-American Day, referred to the "appalling menace" of communism, and said:

"A way must be found and that speedily to insure that nations which are still free will not be . . . defeated or destroyed one by one."

President Truman, whose overnight cruise down the Potomac was interrupted by fog, arrived in Williamsburg this morning after a motor trip from Dahlgren, Va. He was met on the outskirts by John D. Rockefeller 3d, whose family restored this old colonial capital of Virginia, and Mrs. Rockefeller.

Riding down flag-lined Duke of Gloucester st., on the way to William and Mary College, Mr. Truman was pelted with flowers by school children. The flowers were dandelions, plucked from a nearby garden.

The President and the Governor of Virginia met just outside the Sir Christopher Wren Building, one of the restored glories of William and Mary.

"Mr. President, how are you,

See TRUMAN, Page 3, Column 1.

Oleo Tax Bill Forced Out Of Committee

Nation's Butter Makers Suffer Sharp Reverse

The Nation's butter makers, protected for 62 years by Federal taxes on butter substitutes, lost a bitter battle yesterday.

Representative L. Mandel Rivers (D., S. C.), leader of a bloc seeking repeal of special taxes on margarine, announced that the necessary 218 House members had signe da petition to force the repeal legislation out of the House Agriculture Committee.

The committee on March 1 passed by 16 to 10, a motion by Representative August H. Andresen (R., Minn.), a leader of the dairy bloc, to table 18 separate measures repealing or amending the margarine tax laws.

Meantime an attack on another law discriminating against margarine was underway before the House Armed Services Committee. Dr. Anton J. Carlson, Chicago University physiologist, yesterday urged that laws prohibiting the Army and Navy to serve margarine as a table spread, be repealed.

The laws the repealers seek to repeal, call for a tax of a quarter of a cent a pound on uncolored margarine and 10 cents a pound on yellow margarine. They also seek to repeal occupational taxes on margarine handlers, such as: manufacturers, $600 a year; wholesalers, $480 a year for colored margarine and $200 for uncolored; and retailers $48 a year for colored and $6 for uncolored margarine.

The measure to be voted on now comes up on April 26, when the House will vote on whether to discharge the committee, before it can act on any of the bills.

Talk of a compromise measure was heard last night. Some Republicans were urging the committee to offer its own bill—probably repealing only part of the tax laws—rather than accept any victory by Democrats pushing the present action.

Repeal of the margarine laws is favored by an almost solid Southern bloc.

German Editor Had Idea

Bill Offered for Berlin Art Exhibitions Throughout U. S.

By Robert Bruskin
Post Reporter

A Berlin editor gave birth to part of the idea. Yesterday Senator Fulbright (D., Ark.) introduced a bill to permit exhibition of the fabulous German art treasures, now at the National Gallery of Art., throughout the country.

Funds collected at the exhibitions would be used for the benefit of German children through the United Nations International Children's Fund.

The bill affirms German ownership of the 202 captured old masters that have been valued at 80 million dollars. However, it takes cognizance of thefriction in Berlin today by authorizing retention of the collection "until such time as the Uinted States formally recognizes a national government for Germany."

The bill brought immediate support from both parties. Although the paintings were to have been returned this month to the American Zone of German, Chairman Wayne Morse (R., Ore.) of an Armed Services subcommittee said he was prepared to start public hearings on the Fulbright bill without delay.

His group decided several months ago that the paintings were not to be considered as war booty and agreed that they were the

See PAINTINGS, Page 14, Col. 3.

7,400,000 Now Paying To Get Full Exemption

Law Is Retroactive To January 1 But Withholding Change Is Month Off Yet

By Mary Spargo
Post Reporter

By a thumping majority, Congress overrode President Truman's veto yesterday and voted into law a tax cut for 52 million Federal income-tax payers.

House and Senate brushed aside President Truman's warning that the $4,800,000,000 cut is an ill-timed inflationary measure which would sap America's strength in time of danger.

The tax slash is effective as of last January 1, but the first effects will be felt on May 1 when taxes withheld from payrolls are reduced.

First Major Cut in 20 Years

Some 7,400,000 taxpayers in the lowest brackets will be dropped from the rolls entirely. The remaining 47,100,000 will benefit from increased exemptions and a cut in the tax due after all other benefits have been figured.

The Nation's first major cut of individual income taxes in nearly 20 years became law when House Speaker Joseph W. Martin, jr. (R., Mass.), and Senate President Arthur H., Vandenberg (R., Mich.) signed the act late in the afternoon.

But many Republicans and Democrats who piled up the bipartisan vote for the measure were acknowledging they may have to raise taxes again in the not too distant future. That will depend upon what steps this Nation has to take to counter Russian aggression, they said.

Votes to Spare

The vote was 311 to 88 in the House and 77 to 16 in the Senate.

The House margin was 45 votes larger than the necessary two thirds. The Senate had 19 votes to spare.

Only two House Republicans—Representatives H. Carl Anderson of Minnesota and Thruston Ballard Morton of Kentucky—deserted the GOP leadership in its third and finally successful attempt to cut taxes overw President Truman's disapproval.

On the other side of the aisle, 82 Democrats abandoned the President to join with the GOP.

In the Senate, 27 Democrats voted with 50 Republicans to override. No Republicans voted to sustain the veto.

Only one Democrat, Senator J. William Fulbright (Ark.) switched from original support of the bill to sustain the veto.

Provisions of Law

The law allows:

1. An increase from $500 to $600 in the personal exemption for each taxpayer and dependent.
2. A special extra exemption to bring the total to $1200 for those who are blind or 65 or more years of age.
3. Extension of the so-called "community property" principle, now in force in 12 States, to all 48. Husbands and wives may now split up their combined income for the purpose of figuring taxes, even if one spouse earns all the money. This can result in tax savings ranging from 2.93 per cent to 40.5 per cent in addition to all other cuts in the law.
4. Approximately 7,400,000 taxpayers who earn less than $700 are removed from the rolls altogether
5. There is a 12.6 per cent cut on the first $2000 of taxable income (after deductions and exemptions). There is a 7.4 per cent cut on that part of the income above $2000 and up to $136,700. Above $136,700 the cut is 5 per cent.
6. A new national system for gift and estate tax liability is established, including a community property provision.

26000-Word Denunciation

Although it was nearly a foregone conclusion that Congress would override the veto, the Administration had hoped the new 14-billion-dollar defense budget in the face of world crisis might shake some Democratic votes.

President Truman tried to stem

See TAX, Page 2, Column 1.

Today's Index

	Pages		Pages
Amusements	B 8	Editorials, Cartoon	B 8
Church News	10, 11	Financial	B 7
Classified	B 8-13	Obituaries	B 2
Columnists	9	Radio	B 13
Comics	B 14, 15	Sports	12, 13
Crossword Puzzle	B 12	Weather	B 13
District Line	B 15	Women	B 3-4

TAX—From Page 1

Income Tax Cut Enacted Over Veto

the tax cut with a 2000-word denunciation of the bill as a threat to national defense preparations, an incitement to high prices, a benefitter of the rich instead of the poor, and a danger to sound Government financing.

The message bristled with phrases such as "reckless disregard," "an evil in disguise," "fiscal sleight of hand" and "inequitable as well as untimely."

Proponents said the measure would spur production, strengthen the economy and grant a much-needed relief to a burdened public.

First congressional action began at 12:33 when a House clerk started to read the veto message. Immediately after the message was ended the vote was taken. There was no debate. The Senate completed its action at 3:18 p. m.

"My fundamental objection to the bill," the Chief Executive told Congress, "is that it would not strengthen, but instead would weaken, the United States."

"To reduce the income of the Government at this time," the President said, "would exhibit a reckless disregard for the soundness of our economy and the finances of our Government."

"All of us are aware that the world situation is one of uncertainty and, indeed, of danger," Mr. Truman declared.

"This bill would undermine the soundness of our Government finances at a time when world peace depends upon the strength of the United States."

Calls Policy Erratic

It is "an erratic and vacillating tax policy," Mr. Truman said, to think of cutting taxes now with a view to restoring revenues when the extent of our military needs are definitely determined.

If we don't reduce the public debt now when we are prosperous, the President maintained, "there is little prospect that it will ever be materially reduced.'"

Tax reduction is not needed to furnish incentive for business, Mr. Truman told the Congress.

"Corporate profits were at extraordinary levels during 1947, reaching 17.3 billion dollars after taxes, contrasted with a previous peak of 12.5 billion dollars in 1946. Preliminary estimates indicate that corporate profits during the first quarter of 1948 have substantially maintained the very high level of 1947."

Gamble With Inflation

The bill is "a gamble" with inflation, he said.

"From the viewpoint of the average family which spends most of its income to buy the necessities of life, the kind of tax reduction which this bill provides would be an evil in disguise."

A large tax reduction now, the President asserted, "would help to drive the cost of living still higher."

"The tax reduction provided by this bill is inequitable as well as untimely.

"In the case of the income tax, nearly 40 per cent of the reduction would go to individuals with net incomes in excess of $5000 who constitute less than 5 per cent of all taxpayers."

Martin, Halleck Reply

Speaker Martin issued a statement in answer to the budget measure.

"Relief from oppressive war taxes was long overdue," he said. "We can give the people this tax relief and at the same time meet the heavy expenditures requested for war preparations. We will keep the budget balanced and make a payment on the national debt.

"Without question this tax cut will stimulate large new income which will take up the slack in revenue returns."

House Majority Leader Charles A. Halleck (R., Ind.) said this was "just an estension of his (Truman's) stubborn opposition to much-needed tax relief and equalization."

Knutson Exultant

Representative Harold Knutson (R., Minn.), chairman of the House Ways and Means Committee and author of the original version of the bill and of two other tax measures the President vetoed last year, was exultant.

"Wonderful—this is the crowning feature of my life," he exclaimed as he left the Senate after watching the vote there.

"Sure. If we go on a spending spree, it may be necessary to increase taxes later. We will cross that bridge when we come to it."

House Democratic Leader Sam Rayburn (D., Texas) said he could see no way to cut taxes and "at the same time do the honest and straightforward thing and make our Nation secure from attack and stop the aggression of desperadoes in the world."

Senate Minority Leader Alben W. Barkley (D., Ky.) voiced the same arguments, asking that the United States be kept ready "for any emergency."

Many who voted to override said that even if taxes have to be raised again, the present bill will lay the groundwork for a more just distribution of the tax burden.

President Truman has been overridden only once before in his 119 vetoes. The other measure which became law over Mr. Truman's disapproval was the Taft-Hartley Labor Act of 1947.

New Forms Rushed

Even before Martin and Vandenberg had affixed their signatures to the new law, Government presses started grinding out new tax-withholding forms.

These will be rushed to six million employers in the next few days. Oother forms covering the new exemptions and other changes in the old law are scheduled to be rushed out also.

The veto was overriden by one of the largest majorities in the history of Congress. In 1940 the Senate voted 76 to 3 to override President Roosevelt's veto of an act for the relief of certain Spanish War Veterans. The House vote, however, was 275 to 83.

In 1936, the House voted 325 to 61 to override when President Roosevelt vetoed the soldier bonus, but the Senate vote was only 76 to 19.

In the Senate those voting against overriding the veto were:

Democrats:

Barkley (Kl.), Connally (Tenn.), Downey (Calif.), Fulbright (Ark.), Green (R. I.), Hatch (N. Mex.), Hayden (Ariz), Kilgore (W. Va.), McFarland (Ariz), Myers (Pa.).

The following pair was announced:

Magnuson (Wash.), Democrat, and Tobey (N. H.), Republican, for and Thomas (Okla.), Democrat, against.

Not voting but announced as against:

McGrath (R. I.), O'Mahoney (Wyo.) and Wagner (N. Y.), Democrats.

Not voting and position unannounced: Murray (Mont.), Taylor (Idaho) and Tydings (Md.), Democrats.

House members voting against overriding were:

Republicans (62):

Allen of Ill.; Andresen of Minn.; Arnold (Mo.); Banta (Mo.), Bennett (Mich.), Bennett (Mo.), Bishop (Ill.), Buffett (Nebr.), Busbey (Ill.), Case (S. Dak.), Chiperfield (Ill.), Church (Ill.), Clevenger (Ohio), Clippinger (Ill.), Cole (Mo.), Crawford (Mo.), Curtis (Nebr.), Dondero (Mich.), Ellis (W. Va.), Gillie (Ind.), Griffiths (Ohio), Gross (Pa.), Gwinn (N. Y.), Gwynne (Iowa), Hagen (Minn.), Hand (N. J.), Harness (Ind.), Hoffman (Mich.), Hull (Wis.), Jenison (Ill.), Johnson (Ill.), Johnson (Ind.), Knutson (Minn.), Landis (Ind.), Lemke (N. Dak.), Lewis (Ohio), Love (W. Va.), McCowen (Ohio), McGregor (Ohio), Martin (Ia.), Mason (Ill.), Miller (Nebr.), O'Hara (Minn.), O'Konski (Wis.), Phillips (Calif.), Reed (Ill.), Reed (N. Y.), Rich (Pa.), Sanborn (Idaho), Schwabe (Mo.), Schwabe (Okla.), Scrivner (Kans.), Short (Mo.), Smith (Ohio), Smith (Kans.), Stefan (Nebr.), Twyman (Ill.), Vail (Ill.), Vursell (Ill.), Wilson (Ind.), Woodruff (Mich.), Youngblood (Mich.).

Democrats (11):

Barden (N. C.), Dorn (S. C.), Doughton (N. C.), Harrison (Va.), Johnson (Okla.), Larcade (La.), Morris (Okla.), Powell (N. Y.), Rankin (Miss.), Sadowski (Mich.), Wood (Ga.).

American-Labor (2):

Isacson N. Y.), Marcantonio (N. Y.).

Paired for—Brown (Ohio), (Republican); Bland (Va.) and Richards (S. C.), Democrats. Pailer, against—Rizley (Okla.), Owens (Ill.), and Shafer (Mich.) (Republicans).

Conspiracy Denied By Five Members Of Garsson Group

Baltimore, April 2 (AP).—Five members of the Garssons munitions combine in Illinois today pleaded not guilty to charges they conspired to defraud the Government and were ordered to stand trial September 13.

They were indicted by a Federal grand jury here last month. The accusation did not include a specific amount, but Government attorneys said they would show the fraud ran more than a million dollars.

Attorneys startled Judge William C. Coleman with an estimate the case would require two months.

"I don't want any counsel to think that any case, criminal or civil, should take as much as two months, "he said. "There must be something wrong if a case cannot be presented in less time than that."

The individuals indicted are Henry M. and Murray W. Garsson, Allen B. Gellman, Joseph T. Weiss and Harry S. Glick.

The Garssons and former Representative Andrew J. May (D., Ky.), wartime chairman of the House Military Committee, were convicted in Washington last summer on bribery charges. They are now free pending disposition of appeals.

SPECIAL NOTICES

W. W. MOORE PLAINFIELD ORCHARDS
Sandy Spring, Md. Ashton 2471.

WHY NOT?
IT COSTS NO MORE TO PARK AT THE
CAPITAL GARAGE
NEW YORK AVE. between 13th and 14th
"Every Auto Service"

DON PALLINI
offers you the key

to a lifetime of fun, health and happiness with his special
ACCELERATED DANCE COURSE
Come in today and be surprised at your progress with your first lesson
VETERANS ENROLL UNDER G.I. BILL
Don PALLINI
STUDIO OF DANCE
FRANK DeVERA, Director
2625 CONN. AVE. MI. 1129

Flash Flood Derails Coastline Freight Train...

Associated Press WIREPHOTO

OFF THE TRACK—Airview shows derailed cars of the Atlantic Coast Line freight train which hit a washed-out section of track near Donalsonville, Ga., during a flash flood. The engine and 11 cars left the rails. No casualties were reported

No Dependent Tax Decreases

The following tables show the reductions in the taxes of single and married persons without dependents under the new law:

SINGLE PERSON NO DEPENDENTS

Net income before exemptions	1947 tax	New tax	Per cent tax reduction
$500	.....	.....	.....
600	$19	.....	100
700	38	$17	56.32
750	47	25	47.58
800	57	33	41.75
900	76	50	34.47
1,000	95	66	30.11
1,200	133	100	25.11
1,500	190	149	21.37
1,800	247	199	19.35
2,000	285	232	18.46
2,500	380	315	17.00
3,000	484	409	15.49
4,000	693	603	13.04
5,000	921	811	12.02
6,000	1,168	1,040	11.04
7,000	1,434	1,282	10.60
8,000	1,719	1,546	10.07
9,000	2,023	1,824	9.84
10,000	2,346	2,124	9.50
11,000	2,688	2,437	9.36
12,000	3,049	2,771	9.12
13,000	3,434	3,123	9.05
14,000	3,843	3,502	8.87
15,000	4,270	3,894	8.81
20,000	6,645	6,089	8.37
25,000	9,362	8,600	8.14

MARRIED PERSON NO DEPENDENTS

Net income before personal exemptions	1947 tax in 36 States	1947 tax in 12 com. prop. States	New tax in all States
$1,000	.....	.....	.....
1,200	$38	$38	.....
1,500	95	95	$50
1,800	152	152	100
2,000	190	190	133
2,500	285	285	216
3,000	380	380	299
4,000	589	570	465
5,000	798	760	631
6,000	1,045	969	819
7,000	1,292	1,178	1,012
8,000	1,577	1,387	1,206
9,000	1,862	1,596	1,400
10,000	2,185	1,843	1,621
11,000	2,508	2,090	1,850
12,000	2,869	2,337	2,079
13,000	3,230	2,584	2,308
14,000	3,638	2,869	2,565
15,000	4,047	3,154	2,829
20,000	6,393	4,693	4,247
25,000	9,082	6,460	5,877

Naval Academy Choir to Sing Here

Annapolis, Md., April 2 (AP).—The Naval Academy Choir of 120 voices will sing at the Washington Cathedral Sunday and later give a concert at the White House for the Truman family, the academy announced today.

Three middies in the group are from the Washington area. They are Stuart M. Beck, son of Capt. and Mrs. E. Beck, 3900 Cathedral ave. nw.; Richard H. Richardson, son of Comdr. and Mrs. Harold E. Richardson, 2901 Queens Chapel rd., Mount Rainier, Md., and Robert L. Swart, jr., son of Capt. and Mrs. L. Swart, 3604 Gunston rd., Park Fairfax, Va.

New Withholding Tax Rates

Reduced rates for withholding taxes go into effect May 1 under terms of the tax-cut bill passed yesterday over a veto.

Beginning on that date, the rates of withholding from weekly wages will be those listed in the table below.

The amount withheld from any worker's wages is governed in part by the number of exemptions he claims. He is entitled to one exemption for himself and one for each dependent.

If a worker gets wages from more than one source, he may distribute his exemptions as he wishes. Thus he might have no exemptions to apply on one set of wages.

Here are the new rates:

WEEKLY WAGES AT BUT LESS LEAST THAN			NUMBER OF WITHHOLDING EXEMPTIONS CLAIMED: AMOUNT OF TAX TO BE WITHHELD									
			1	2	3	4	5	6	7	8	9	
$ 0	$ 13	(A)	$1.00	$0.00	$0.00	$0.00	$0.00	$0.00	$0.00	$0.00	$0.00	$0.00
$ 13	$ 14	$2.00	.10	0	0	0	0	0	0	0	0	0
$ 14	$ 15	2.20	.30	0	0	0	0	0	0	0	0	0
$ 15	$ 16	2.30	.40	0	0	0	0	0	0	0	0	0
$ 16	$ 17	2.50	.50	0	0	0	0	0	0	0	0	0
$ 17	$ 18	2.60	.70	0	0	0	0	0	0	0	0	0
$ 18	$ 19	2.80	.80	0	0	0	0	0	0	0	0	0
$ 19	$ 20	2.90	1.00	0	0	0	0	0	0	0	0	0
$ 20	$ 21	2.90	1.10	0	0	0	0	0	0	0	0	0
$ 21	$ 22	3.20	1.30	0	0	0	0	0	0	0	0	0
$ 22	$ 23	3.40	1.40	0	0	0	0	0	0	0	0	0
$ 23	$ 24	3.50	1.60	0	0	0	0	0	0	0	0	0
$ 24	$ 25	3.70	1.70	0	0	0	0	0	0	0	0	0
$ 25	$ 26	3.80	1.90	0	0	0	0	0	0	0	0	0
$ 26	$ 27	4.00	2.00	.10	0	0	0	0	0	0	0	0
$ 27	$ 28	4.10	2.20	.30	0	0	0	0	0	0	0	0
$ 28	$ 29	4.30	2.30	.40	0	0	0	0	0	0	0	0
$ 29	$ 30	4.40	2.50	.60	0	0	0	0	0	0	0	0
$ 30	$ 31	4.60	2.60	.70	0	0	0	0	0	0	0	0
$ 31	$ 32	4.70	2.80	.90	0	0	0	0	0	0	0	0
$ 32	$ 33	4.90	2.90	1.00	0	0	0	0	0	0	0	0
$ 33	$ 34	5.00	3.10	1.20	0	0	0	0	0	0	0	0
$ 34	$ 35	5.20	3.20	1.30	0	0	0	0	0	0	0	0
$ 35	$ 36	5.30	3.40	1.50	0	0	0	0	0	0	0	0
$ 36	$ 37	5.50	3.50	1.60	0	0	0	0	0	0	0	0
$ 37	$ 38	5.60	3.70	1.80	0	0	0	0	0	0	0	0
$ 38	$ 39	5.80	3.80	1.90	0	0	0	0	0	0	0	0
$ 39	$ 40	5.90	4.00	2.10	.20	0	0	0	0	0	0	0
$ 40	$ 41	6.10	4.10	2.20	.30	0	0	0	0	0	0	0
$ 41	$ 42	6.20	4.30	2.40	.50	0	0	0	0	0	0	0
$ 42	$ 43	6.30	4.40	2.50	.60	0	0	0	0	0	0	0
$ 43	$ 44	6.50	4.60	2.70	.80	0	0	0	0	0	0	0
$ 44	$ 45	6.60	4.70	2.80	.90	0	0	0	0	0	0	0
$ 45	$ 46	6.80	4.90	3.00	1.10	0	0	0	0	0	0	0
$ 46	$ 47	6.90	5.00	3.10	1.30	0	0	0	0	0	0	0
$ 47	$ 48	7.10	5.20	3.30	1.40	0	0	0	0	0	0	0
$ 48	$ 49	7.20	5.30	3.40	1.50	0	0	0	0	0	0	0
$ 49	$ 50	7.40	5.50	3.60	1.80	0	0	0	0	0	0	0
$ 50	$ 51	7.50	5.60	3.70	1.80	0	0	0	0	0	0	0
$ 51	$ 52	7.70	5.80	3.90	1.90	0	0	0	0	0	0	0
$ 52	$ 53	7.80	5.90	4.00	2.10	.20	0	0	0	0	0	0
$ 53	$ 54	8.00	6.10	4.20	2.20	.30	0	0	0	0	0	0
$ 54	$ 55	8.10	6.20	4.30	2.40	.50	0	0	0	0	0	0
$ 55	$ 56	8.30	6.40	4.50	2.50	.60	0	0	0	0	0	0
$ 56	$ 57	8.40	6.50	4.60	2.70	.80	0	0	0	0	0	0
$ 57	$ 58	8.60	6.70	4.80	2.80	.90	0	0	0	0	0	0
$ 58	$ 59	8.70	6.80	4.90	3.00	1.10	0	0	0	0	0	0
$ 59	$ 60	8.90	7.00	5.10	3.10	1.20	0	0	0	0	0	0
$ 60	$ 62	9.10	7.20	5.30	3.40	1.50	0	0	0	0	0	0
$ 62	$ 64	9.40	7.50	5.60	3.70	1.80	0	0	0	0	0	0
$ 64	$ 66	9.70	7.80	5.90	4.00	2.00	.10	0	0	0	0	0
$ 66	$ 68	10.00	8.10	6.20	4.30	2.30	.40	0	0	0	0	0
$ 68	$ 70	10.30	8.40	6.50	4.60	2.60	.70	0	0	0	0	0
$ 70	$ 72	10.60	8.70	6.80	4.90	2.90	1.00	0	0	0	0	0
$ 72	$ 74	10.90	9.00	7.10	5.20	3.20	1.30	0	0	0	0	0
$ 74	$ 76	11.20	9.30	7.40	5.50	3.50	1.60	0	0	0	0	0
$ 76	$ 78	11.50	9.60	7.70	5.80	3.80	1.90	0	0	0	0	0
$ 78	$ 80	11.80	9.90	8.00	6.10	4.10	2.20	.30	0	0	0	0
$ 80	$ 82	12.10	10.20	8.30	6.40	4.40	2.50	.60	0	0	0	0
$ 82	$ 84	12.40	10.50	8.60	6.70	4.70	2.80	.90	0	0	0	0
$ 84	$ 86	12.70	10.80	8.90	7.00	5.00	3.10	1.20	0	0	0	0
$ 86	$ 88	13.00	11.20	9.20	7.30	5.30	3.40	1.50	0	0	0	0
$ 88	$ 90	13.30	11.40	9.50	7.60	5.60	3.70	1.80	0	0	0	0
$ 90	$ 92	13.60	11.70	9.80	7.80	5.90	4.00	2.10	.20	0	0	0
$ 92	$ 94	13.90	12.00	10.10	8.10	6.20	4.30	2.40	.50	0	0	0
$ 94	$ 96	14.20	12.30	10.40	8.40	6.50	4.60	2.70	.80	0	0	0
$ 96	$ 98	14.50	12.60	10.70	8.70	6.80	4.90	3.00	1.10	0	0	0
$ 98	$100	14.80	12.90	11.00	9.00	7.10	5.20	3.30	1.40	0	0	0
$100	$105	15.30	13.40	11.30	9.60	7.70	5.70	3.80	1.90	0	0	0
$105	$110	16.10	14.10	12.20	10.30	8.40	6.50	4.60	2.70	.70	0	0
$110	$115	16.80	14.90	13.00	11.10	9.10	7.30	5.30	3.40	1.50	0	0
$115	$120	17.60	15.60	13.70	11.80	9.90	8.00	6.10	4.10	2.20	.30	0
$120	$125	18.30	16.40	14.50	12.60	10.60	8.70	6.80	4.90	3.00	1.10	0
$125	$130	19.04	17.10	15.20	13.30	11.30	9.50	7.60	5.60	3.70	1.80	0
$130	$135	19.70	17.80	16.00	14.00	12.10	10.20	8.30	6.40	4.50	2.60	0
$135	$140	20.50	18.60	16.70	14.80	12.90	10.90	8.30	6.40	4.50	2.60	0
$140	$145	21.30	19.40	17.50	15.50	13.60	11.70	9.80	7.90	6.00	4.10	0
$145	$150	22.00	20.10	18.20	16.30	14.40	12.50	10.50	8.60	6.70	4.80	0
$150	$160	23.20	21.20	19.30	17.40	15.50	13.60	11.70	9.70	7.85	5.90	0
$160	$170	24.70	22.70	20.80	18.90	17.00	15.10	13.20	11.20	9.30	7.40	0
$170	$180	26.10	24.20	22.30	20.40	18.50	16.60	14.70	12.70	10.80	8.90	0
$180	$190	27.60	25.70	23.80	21.90	20.00	18.10	16.10	14.20	12.30	10.40	0
$190	$200	29.10	27.20	25.30	23.40	21.50	19.60	17.80	15.70	13.80	11.90	0
$200 AND OVER			16 PER CENT OF THE EXCESS OVER $200 PLUS—									
			29.90	28.00	26.00	24.10	22.20	20.30	18.40	16.50	14.60	12.60

(A)—15 PER CENT OF WAGES.

Midnight Show to Aid Lions' Benefit Fund

The Uptown Lions Club will sponsor a midnight show at the Uptown Theater tonight for its benefit fund. On the program are the film "Margie," the Louis-Wolcott fight pictures and a newsreel. The proceeds will be used in the organization's charity work.

Strike Move Is Due Today

By The Associated Press

White House moves to end the 19-day coal strike are expected on President Truman's return to Washington today.

The Administration was reported as about decided to seek a court order against John L. Lewis and his idle United Mine Workers.

This was indicated yesterday by Mr. Truman's top advisers. They awaited his return from Williamsburg, Va., where the President went to receive an honorary degree from William and Mary College.

There appeared no alternative but to go to court for an injunction to halt the strike. Government officials said they saw no hope that Lewis and the mine owners would compromise their dispute over mine pensions. And there appeared little prospect Congress could act fast enough to add to White House power to deal with Lewis.

Bolstering the reports that Mr. Truman will order court action was a decision of Attorney General Tom Clark to remain in the Capital.

Clark canceled plans to leave to address the South Carolina Bar Association because of the coal strike crisis.

Mr. Truman reportedly has been told by his political advisers that if the injunction proceedings stick it will be regarded as a victory for him over Lewis; that if they fail, the blame can be put on the Taft-Hartley labor law.

Under that law, Mr. Truman must make public a report handed him Wednesday by a three-man fact-finding board. The President withheld it for the present, taking it along to Williamsburg for study.

Strike Given 11 Days To 'Paralyze Country'

The National Coal Association said last night that 11 more days of the miners' strike will "paralyze the country."

The association published the Government's latest stockpile figures showing 28 days of coal reserves on March 1. The strike has already run 19 days.

New York Exchange Walkout Spreads to 2 Brokerage Houses

New York, April 2 (AP).—Striking employes of the New York Stock Exchange and the New York Curb Exchange extended their walkout to two brokerage houses today, but the spread was not general.

Small picket lines circled in front of buildings housing Shields & Co. and E. F. Hutton Co., shouting invitations to employes to join the AFL United Financial Employes' strike.

Spokesmen for the firms said some employes were in the picket lines, but that only a small number of their workers were absent.

Operations Near Normal

Both the brokerage houses and the two exchanges reported near normal operations on the fifth day of the financial walkout.

In Washington, the Securities and Exchange Commission today refused a request of the striking Wall Street office workers to suspend trading on the New York Stock and Curb Exchanges.

Acting SEC Chairman Robert K. McConnaughey said the commission found no facts to justify suspension of trading.

Three developments were announced by the AFL Financial Workers' Union:

"Maximum" financial backing by the Metropolitan Area Trades and Labor Council.

More Pickets Added

Addition of pickets from a dozen AFL affiliates.

As the dozen other AFL affiliates joined in the picketing, a group showed up with circulars signed "Young Peoples Socialist League."

The circulars were headed "solidarity against Wall Street" and depicted police fighting pickets.

The financial workers disowned the circular peddlers and declined their help.

For those who remained at work in the Stock Exchange, there was a 20 per bonus.

The bonus is a fixture based on the ratio of the number of workers on the floor of the exchanges to the number of shares traded. Twenty per cent is the maximum payment.

America, a national Catholic weekly, came to the aid of the strikers editorially, saying the exchanges have assumed "a completely indefensible position on the key issue of union security."

"If you want to know why decent people sometimes become Communists," the weekly said, "take a look at what happened in Wall Street."

As another more than a million share day neared a close, Emil Schram, president of the Stock Exchange, and M. David Keefe, AFL United Financial Employes president, met with a Federal conciliator to attempt a settlement of the strike.

The issues include union demands for a $9 weekly increase for those making less than $40 a week and $15 for those earning $40 or more.

The Stock Exchange has offered $3, $4 and $5 wage increases. The Curb has offered a 10 per cent cost-of-living raise for a year. Neither exchange has met the union's security demands.

CAPITAL FOOD STORES

CORRECTION!

Our ad in Friday's Post ran incorrectly the price on Libby's Tomato Juice, the following is correct:

Libby's TOMATO JUICE
46 oz. can 27c

TAILORED by ATWOOD

The correct size and model suit for you should require little alteration, *for fine clothes lose their expression when extensive alterations are attempted.* Our Atwood Suits are available in regulars, shorts, longs, and portlies. They are cut with natural shoulders, modified drape and full drape shoulders. Our trained assistants will help you determine your correct size and model; *they will discourage the purchase of any suit that will not fit smartly and comfortably.*

$58 to $85*

*No Charge for Alterations

Sole Agents for Hickey-Freeman Clothes and Cavanagh Hats

GOLDHEIM'S
1408 H STREET

WHITE OXFORD SHIRTS WITH PERFECT-FITTING BUTTON-DOWN COLLARS

3.95

Imported Egyptian yarns, slightly mercerized and very luxurious, are used in making these fine shirts. The button-down collar is perfect in the way it lays and looks. Painstaking design and tailoring assures trim fit and long wear.

Saltz 1341 F STREET Fst.

Stocked to the Ceiling

SPRING SUIT SALE!

Because our store is stocked with shipments from our new mills in England, we must clear away our regular stock of fresh, new merchandise at these unusual values.

Suits were 67.50 ... $54.50
Suits were 75.00 ... $59.50

SPORT COATS SALE!

A tremendous value in new merchandise . . offered now for the first time . . . Handsome shetland Sport Coats in spirited spring patels.

Were 45.00 ... 31.00

Louis & Dan Brown Ltd.
English Custom Tailor
812 14th St. N.W.—REpublic 1396
LONDON—ENGLAND—LEEDS

THE MODE . . . Important Men's Corner

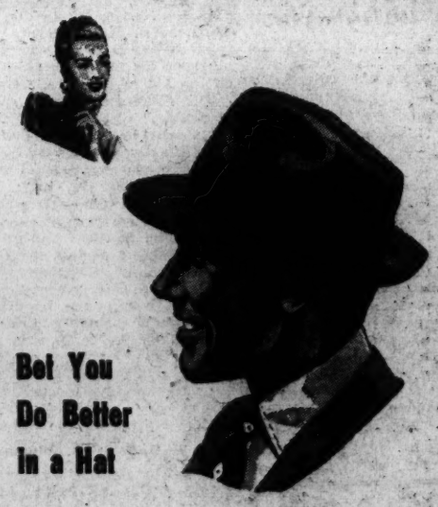

Bet You Do Better in a Hat

Results of a recent survey show that 84 women out of 100 prefer men who wear hats! In business, as well as social life, you're better dressed in smart new headgear. The Mode's Spring selection offers a complete array of Stetson and Resistol hats.

From $8.50 to $20

(Illustrated, Stetson Scoop, $10)

THE Mode
F Street at Eleventh — 3331 Conn. Ave.
Hours 9 to 6 — Hours 10 to 9

CHARGE IT: 30-Day or Tri-Pay Plan

40 in Contest For Md. House Nominations

Forty candidates are seeking party nomination for Maryland's six seats in the House of Representatives.

Names of 29 Democrats and 11 Republicans who beat the midnight, April 1, deadline will appear on the ballots in the May 3 primary unless they withdraw before midnight tonight.

No candidate for the presidency filed, but representatives of Republicans Thomas E. Dewey and Harold E. Stassen remained at the Secretary of State's office in Annapolis until the last minute in case anyone filed. The two candidates had agreed not to enter the race unless some other candidate was listed.

Three Are Unopposed

Hardest primary fights will be waged by the Democrats, with contests in all six districts. Republicans John A. Janetzke of the Third District and incumbents J. Glenn Beall of the Sixth District and Edward T. Miller of the First District are unopposed for nomination.

On the final day for filing certificates of candidacy, George Sasche, Glen Burnie attorney, entered the race against Representative Lansdale G. Sasscer, Fifth District Democrat.

On the Republican side in the Fifth District, four candidates will fight for their party's nomination. They are Edwin A. Glenn, Suitland operator of a fleet of taxis; L. J. H. Herwig, Annapolis attorney, Frank E. Vanderhoof, Suitland advertising man, and C. Maurice Weidemeyer, Annapolis attorney.

A last-minute entry in the Sixth District race for a chance to run against Beall was Democrat Will Allen, Bethesda, Washington correspondent for the International Ladies Garment Workers Union publications, the New Leader and the New York Forward. Allen is backed by the Maryland League of United Voters, a group sponsored by the Baltimore chapter of Americans for Democratic Action.

Others Running

Others who are running for the Democratic nomination are F. Byrne Austin, Takoma Park wholesaler, and Dawson J. Horine, Myersville.

Delegates to the State party conventions, which must be held within two weeks after May 3, will also be chosen in the primaries. Delegates to the State conventions will choose delegates to the two national party conventions in Philadelphia this summer.

In Montgomery County, 13 Democrats and 12 Republicans are seeking the seven convention seats that each party will receive.

Seven candidates have filed for Prince Georges County's seven Democratic convention seats and there wil lbe no contest. Eleven candidates have filed for the seven Republican delegateships.

TRUMAN—*From Page 1*

Truman, Tuck Are Cordial

sir," said Governor Tuck, moving forward with outstretched hand. "I am certainly glad to see you, sir."

"I'm glad to see you, too," said Mr. Truman, extending his hand.

Later, clasping hands over and over again, they posed for the still photographers. When newsreel men complained that they had missed out on the shot, they did it over once more.

"They expect us to fight," Mr. Truman said to the Virginian, grinning.

"Well," said Governor Tuck, looking over their academic caps and gowns, "we wouldn't fight in these clothes."

Clouds Over Ceremony

A high-backed mahogany chair, one used by George Washington as a member of a Masonic Lodge here in 1760, was waiting for Mr. Truman when he appeared on the stand set up on the William and Mary campus.

Dark, low-hanging clouds threw a pall over Williamsburg as the ceremony opened.

First, the honorary degree of doctor of laws was conferred on Governor Tuck, an alumnus of the college. Prime Minister Mackenzie King, a frequent visitor here in the past, was the next to be awarded the degree, and after him Viscount Harold Alexander of Tunis, Governor General of Canada.

President Truman was the last to receive his honorary degree, as the purple yoke was being draped around his neck, an April shower descended on the throng. Consequently, Mr. Truman's off-the-cuff speech was short and hurried.

After expressing his thanks for the degree, he said:

"I appreciate most highly the cordial welcome of the Governor of Virginia and the citizens of this great State. It is indeed an honor to receive this degree in such distinguished company."

Asked for Neighborliness

He recalled his visit to Canada last summer, and said he was never more cordially received in his life. He also recalled the friendly receptions he got in Mexico and Brazil.

"In fact," he said, "the Western Hemisphere believes in being good neighbors. I wish all the world could be good neighbors. There isn't any reason why they shouldn't."

The students and the townsfolk gathered on the campus interrupted with applause.

"We have run into two world wars in the defense of liberty," Mr. Truman continued. "We still stand for liberty and for freedom of worship, freedom of conscience and freedom of the individual, things which were fundamental on this campus from the beginning."

He then paid tribute to George Wythe, early chancellor of William and Mary College and a man who deeply influenced the youthful Thomas Jefferson. He said Wythe had never received the credit he deserved and he called him the "greatest law teacher in the history of this hemisphere."

Mr. Truman had heard earlier that the Security Council of the United Nations had agreed to summon Jewish and Arab leaders to the council table in an effort to carry out his suggestion for a truce in Palestine.

He told the assemblage that the unanimous agreement of the Security Council was something to be proud of, and expressed the hope that it was "a portent of things to come."

"This great Nation," he continued, "has never wanted anything but peace in the world. This great Nation has never wanted to be anything but a good neighbor toward every other nation in the world. That is still our theory, that is still our policy."

Applause again arose from the campus, and was repeated once more when the Chief Executive told the students he hoped they would find peace in the world when they became older and took over leadership of the United States.

Governor Tuck, in his speech, recalled that he had welcomed President Truman at Monticello last July. That was some time before Mr. Truman sent his civil rights program to Congress and caused a "revolt" in the South, in which Governor Tuck took a leading part. Governor Tuck said that it was with "equal pleasure" that he welcomed Mr. Truman to Williamsburg today.

He also expressed his pleasure over the visit of Viscount Alexander and Prime Minister MacKenzie King to William and Mary, which he called a "citadel of democracy and an anvil of truth."

In his peroration, Governor Tuck said:

"Freedom, liberty and democracy are not to be had for the asking, without effort and sacrifice. They are to be attained and preserved only by the exercise of constant vigilance and by continuous struggle.

"We understand the fundamental rights and privileges of democracy. Our forefathers, as Virginians and as Americans, sacrificed too much for us to surrender them without a struggle. Virginians are as determined today to strive for the preservation of these imperishable values as were our gallant forbears in the long ago."

Ross Explains Delay

After the awarding of the degrees, President Truman had luncheon at the Williamsburg Inn with Dr. John E. Pomfret, president of William and Mary; Mr. and Mrs. Rockefeller, and other notables. He then went on a sightseeing tour.

With the First Lady, Miss Margaret Truman and other members of his entourage, the President started for Yorktown shortly after 4 p. m. The presidential yacht was waiting there to take the party back to Washington.

White House Press Secretary Charles G. Ross, on his arrival here this morning, explained why the departure from the Washington Navy Yard was delayed from 6 p. m. to 8 last night. He said it was because Mr. Truman wanted to see certain figures before signing his message on the tax-reduction bill.

Later on, as the yacht was approaching Morgantown, fog over the Potomac became so thick that it was decided to drop anchor. Then, because of a fear that the President might be late if he tried to make the whole trip by water, a decision was made to disembark this morning at Dahlgren. White House limousines were rushed there to bring the party to Williamsburg.

The President is scheduled to arrive in Washington tomorrow morning.

Truman and Tuck Meet at College Convocation

GOVERNOR, PRESIDENT ON PLATFORM—This was the scene yesterday at Williamsburg as the Right Rev. William A. Brown, Bishop of Southern Virginia, pronounced the invocation at a William and Mary College convocation. On the platform are (from left) Viscount Alexander, Governor General of Canada; Sharry Umbeck, college dean; President Harry Truman, John E. Pomfret (front), president of William and Mary; an unidentified official; Bishop Brown, Canadian Prime Minister W. L. Mackenzie King, and Gov. William Tuck of Virginia

Associated Press WIREPHOTOS

CLASP HANDS—Gov. William Tuck (left) of Virginia and President Harry Truman shake hands at the conclusion of the William and Mary convocation. Both received honorary degrees. Governor Tuck has been one of the principal movers in the Southern revolt against the President's civil rights program

President's Talk at W. & M.

Williamsburg, Va., April 2 (AP).—The text of President Truman's remarks upon receiving a degree at the College of William and Mary:

"Mr. Pomfret, Governor Tuck, Governor of Canada, Mr. Prime Minister, ladies and gentlemen:

"I can't tell you how much I appreciate the honor which this great college has conferred upon me. I appreciate most highly the cordial welcome of the Governor and the citizens of this great State today. It is indeed an honor to receive this degree in such distinguished company.

"It was my privilege last year to pay a visit to Canada. I never was more cordially received in my life. I had that same privilege and the same treatment in Mexico and in Brazil. In fact, the Western Hemisphere believes in being good neighbors. I wish all the world could be good neighbors. There isn't any reason why they should not.

"We ran into two world wars in the defense of liberty. We still stand for liberty and for freedom of worship, freedom of conscience and freedom of the individual, things which were fundamental on this campus from its beginning.

"One great man who was chancellor or this school does not get enough credit for what he did for the United States of America and for the things for which we stand, our Bill of Rights. This is George Wythe, the greatest law teacher, I think, in the history of this hemisphere. Think of his graduates and his pupils, what they contributed to the welfare of the world and to the welfare of the United States of America.

"I hope that we can get those attributes in the whole world.

"Now we have today something to be proud of. There has been a unanimous agreement in the Security Council of the United Nations. I hope that is a portent of things to come.

"This great nation has never wanted anything but peace in the world. This great nation has never wanted to be anything but a good neighbor toward every other nation in the world. That is still her theory, that is still our policy.

"Again I want to thank you very much for this privilege. I can't tell you how much I appreciate it. I hope that when you young people take over the country, as you will some day, and the traditions of this school will be followed, that you will find peace in the world and the things for which the government and the people of the United States stand, along with this good neighbor on the north. Thank you very much."

Raleigh Haberdasher
presents
"A Summary of Summer"
—an advance fashion review—
during luncheon in the
Pall Mall Room
Hotel Raleigh
Today at 1 P. M.

Staged and narrated by Mrs. Gladstone Williams of The Evening Star. Glamorous models, music, exquisite fashions. For reservations, call Peter, NAtional 3810.

RALEIGH HABERDASHER

Water-repellent, all-wool

Gabardine

TOPCOATS

$45

Convince yourself by trying one on at Raleigh. Feel the rich, luxurious fabric, then slip into this all wool gabardine topcoat with its smooth fit and smart tailoring. This moderately priced gabardine is a topcoat you'll be proud to own and wear. It's Cravenette Processed to make it water resistant. The Raleigh Haberdasher is the place to find this wonderful value.

RALEIGH HABERDASHER

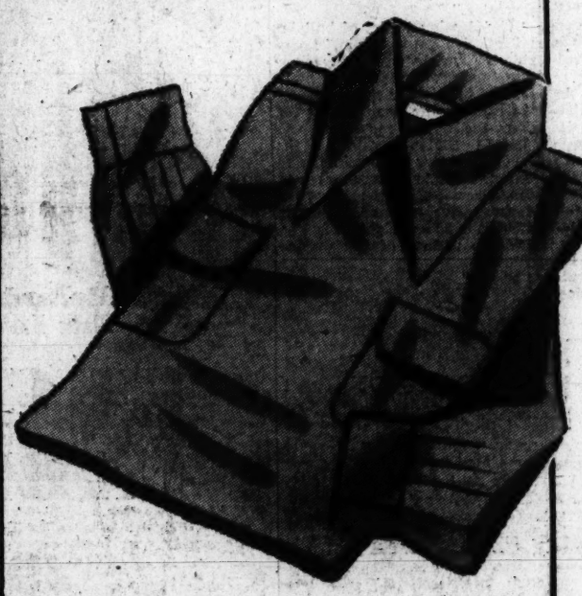

. . . not a button in sight on this

Washable Rayon Gabardine

Sport Shirt

$8.95

In fact, this is the sport shirt without a single button. It's all done with hidden snap fasteners which won't pop off. The Talon closure on the shoulder makes it easy for you to get in and out of this sport shirt without mussing a hair. It's easy to wash and has two roomy pockets. Gold, luggage, sandune, copen and aqua. Sizes small to large. At Raleigh today.

Ours alone in Washington

RALEIGH HABERDASHER

WASHINGTON'S FINEST MEN'S WEAR STORE 1310 F STREET

RITZ CAMERA CENTERS
618 12th St. N.W.

ARMY DAY PARADE
Tickets On Sale At
THE FAIRWAY
1328 G Street N.W. &
Military Order of the World Wars
Phone NA. 1926

CLOTHES FROM THE WORLD'S FINEST MARTS

EXCELLO SHIRTS

Full cut—single needle—beautiful buttons—just as certain as flowers . . . these shirts mean Spring.

OXFORD WEAVES
Button Down Collar
They come in blue grounds to mate with your new blue suit, tan or grey to set off your lighter tone suit. The blue has a small gold stripe. The grey is contrasted with red stripes, the tan with blue. 4.95

Candy Stripe Madras
California long point collar, in blue, grey and tan. 5.95

IMPORTED HOSE
AT WORTHWHILE SAVINGS

These fine English 6x3 wool rib hose have just been received. They are new stock!

In rich plain colors of maroon, white, maize, camel and light blues. These smart English hose knit from soft brushed wool yarns are yours at a tremendous savings. Sizes 10½ to 13.

MEDIUM LENGTH, ELASTIC TOPS 95c
REGULAR LENGTH 1.35

M. Stein & Co.
TAILORS
Serving Washington Over 50 Years
Men's Clothing, Furnishings, Hats and Shoes
1416 H Street N.W. ME. 3445

BARRY-PATE
Washington's Oldest Chevrolet Dealer
SALES
CHEVROLET
SERVICE

Hugo Worch
PIANO SALES
Rentals and Service
925 G ST N W

U. S. to 'Sit Tight' In Berlin Situation

Royall Says Forces Could Hold Out Indefinitely; 10,000 Americans There

By Marshall Andrews
Post Reporter

United States forces in Berlin will sit tight in the face of Russian efforts to squeeze them out, Army Secretary Royall said yesterday, with the assurance they could hold out indefinitely.

Royall told a hurriedly assembled news conference he had just talked with Lieut. Gen. Lucius D. Clay, United States commander in Germany, who said evacuation of Berlin was "unthinkable."

"General Clay," said Royall, "proposes to sit tight in Berlin. In that proposal he has the full support of this department and of the Government."

Royall added that 10,000 Americans, military and civilian, were in Berlin and were remaining calm under pressure of the Russian blockade of rail traffic. He said Clay told him he was supplying his people by air and intended to continue using that method.

Royall explained there was no present food shortage in the American sector. Yesterday, he said, 25 tons of food were flown in for the Americans there and trains with food for the German population were not being molested by the Russians.

He estimated there was sufficient air lift in Europe to move 5000 persons a day out of Berlin if necessary. The 10,000 Americans there, he said, included 2600 women and children, 1933 civilian employes ond 4880 soldiers.

The Army, he said, had no present plans to reinforce the Berlin garrison. He added:

"The decision we made with General Clay is that we will sit tight and hold our position but we will not be provocative."

The United States, Royall said in connection with the Russian insistence on searching U. S. trains moving into Berlin, is willing to give the Russians any documentary information they want on rail traffic.

"But," he declared, "we cannot give the Soviets the right of individual search and control. That would imply the right to control the movement of people and property in our protection."

Asked if he considered the Berlin situation "explosive," Royall replied:

"Whenever you have a situation where a nation fails to carry out commitments and it involves the armed forces it is a very serious situation. The facts speak for themselves."

At an earlier news conference Acting Secretary of State Robert A. Lovett said the State and Army Departments had agreed "since the situation is in the hands of the theater commander" to funnel all information through the Army. He would discuss it no further except to say that "to the best of my knowledge" the matter had not been taken up with the Russian government.

Lovett was concerned during the day with another sore question between this Government and the Soviets: detention in New York harbor of the Russian vessel, the Rossia. It is being held pending disposition of legal claims filed against it by two American citizens and an American shipping firm.

Soviet Ambassador Alexander S. Panyushkin called on Lovett at noon and spent 35 minutes arguing that the ship belonged to the Russian government and was not subject to laws affecting privately-owned vessels. Lovett was understood to have referred the issue to the Justice Department for a ruling.

Congress, already disturbed by the mounting crisis in Soviet-American affairs, was vocal in its indignation over the turn of events in Berlin.

Senator Revercomb (R., W. Va.) demanded a thorough investigation of United States policy governing exports to Russia. It makes no sense, he declared, to spend billions in the effort to stop communism in Europe and at the same time "have our own Government feeding and strengthening the government we are trying to stop."

Revercomb asked an inquiry into all exports to Russia since January 1, 1946, as well as into imports from that country.

Senator Donnell (R., Mo.) called on the State and Army Departments to furnish Congress with all agreements and documents relating to joint occupation of the German capital. He said Congress should be given full details "as to the sector of Berlin occupied by United States forces to determine if rights of either this Nation or its citizens have been infringed."

Senator Vandenberg (R., Mich.), who was presiding, said Donnell's resolution would be referred to his own Foreign Relations Committee after a number of Senators had strongly protested the Russian action in Berlin.

Senator Lodge (R., Mass.) declared the Russian move showed "the pressing need for prompt military preparedness if actual harm to the American men, women and children in Berlin is to be prevented."

"The Russian tactics of bullying and intimidation in Berlin," Lodge said, "show what a ghastly error and tragic miscalculation were made at the end of the war when we withdrew our troops from what is now the Russian zone."

United States rights to the American sector of Berlin derive from the Yalta Agreement and from agreement in the European Administrative Council. Precise and documentary rights resulted from two rulings of the quadripartite council June 5, 1945, placing the Greater Berlin area under four-power control and establishing means of administration.

Not only was the use of access corridors implicit in these rulings and agreements, but this use was covered specifically in arrangements with the Russians at about the same time. The corridor and air routes were defined at that time and made the subject of memoranda.

Gen. Carl A. Spaatz, chief of staff of the Air Force, said yesterday the United States had about 100 cargo airplanes in Germany, which could carry several hundred tons of supplies daily into Berlin. He pointed out, however, that the rate of supply would be affected by weather conditions.

Asked if the Russians had any anti-aircraft along the corridor, 20 miles wide, used by United States aircraft flying to Tempelhof Airdrome in Berlin, Spaatz said:

"I haven't heard of any along the corridor. We know it is in the (Russian) area, but we don't know where."

He said he knew of no Russian objections so far to American air operations into Berlin.

U. S. Troops Block Soviet Rail Office

BERLIN—From Page 1

threatened "sharper measures" in the political battle for Berlin.

Committees from which the Russians said they were withdrawing included transportaion, communication, economics and public welfare. They asked that the work of the committes be merked with others.

Train Carries 509 Tons

The 54-car American freight train was the first to pass through Soviet controls since they were imposed. It took 40 minutes to clear the Marienborn check point, the Army said.

The U. S. train commander followed usual procedure of handing military waybills on the cargo to Soviet control officials. This method was in use before the present crisis. Apparently no other documentation or inspection was asked. The train contained 509 tons of foodstuffs and other goods for American occupation forces.

If the same policy is followed in the future it will make it unnecessary for American forces in Berlin to be supplied by air. Air traffic would be confined to passengers.

American authorities bypassed the land blockade today by flying in 24 plane-loads of supplies.

Two British freight trains passed Soviet control points and moved toward Berlin from the British zone before the American train was dispatched. The British also sent a military passenger train from Berlin, bound for the British zone. Several members of the staff of Gen. Sir Brian Robertson and 10 armed soldiers were aboard the train.

The Russians have ordered inspection by their own men of all incoming passenger trains and outgoing passenger and freight trains.

The passage of the two British trains was coupled with the disappearance of Soviet border guards in the Soviet sector of the city itself, where traffic was snarled for blocks yesterday.

International automobile traffic also continued without incident to roll past Soviet inspection points along the autobahn, which links the west with Berlin, 100 miles behind the Iron Curtain.

American military personnel and civilians remained calm while United States Air Force transport planes, some still in their war paint and flying in formation, brought 55,000 pounds of food and more than 150 passengers to busy Templehof Airdrome.

It was announced, however, that some food supplies will be rationed in a few days, pending clarification of the supply situation.

Gen. Lucius D. Clay, the American commander, announced there would be no ordered evacuation of the American women and children here.

British officers at Gatow Airport in the British sector said eight special flights brought supplies and passengers from western Germany there today.

French to Start Flights

In Paris the French announced that a French air service also would be started from Baden-Baden in the French zone with one flight a day.

German press reports from the Soviet zone said Russian occupation troops were preparing for large-scale spring maneuvers in an area close to the frontier of the American occupation zone. The French-licensed Kurier said many young soldiers, medium-sized tanks and other equipment had been seen passing through switching stations southwest of Berlin into the Meiningen area, which is about 10 miles from the American border.

Mu Phi Epsilon Chapter At Virginia U. Elects

Chapter of Mu Phi Epsilon, national music sorority at Mary Washington College of the University of Virginia, has elected the following officers:

Harriet Willson, president, and Florence Archibald, vice president, both of Arlington; Shirley Cole, corresponding secretary, Chilhowie; Virginia Anne Lynch, treasurer, Petersburg; Mary Lou Vollmer, recording secretary, and Barbara Blackburn, hostorian, both of Norfolk.

A GOOD TIP . . .
on a fine Shoe

Made on a Famous English Last

Brown reverse calf, crepe wedge sole, 2 eyelet style. Wonderful slipper comfort.

18.50

Imported English Shoes From 16.50

J. M. Stein & Co.
TAILORS
Men's Clothing, Furnishings, Hats and Shoes
1416 H ST. N.W. ME. 8445

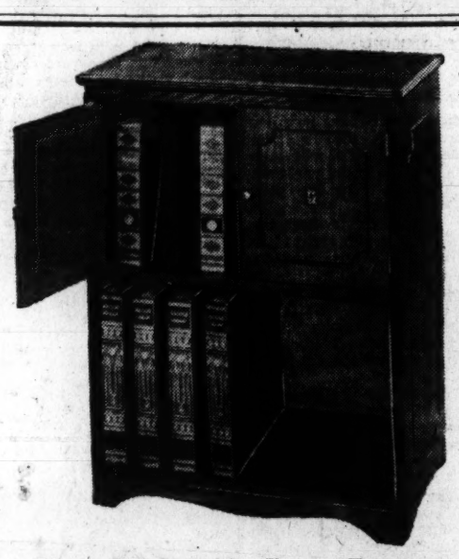

Your Records Last Longer In This Lovely, Roomy

RECORD CABINET

29.95

in Rich Walnut or Mahogany Veneer

Sturdily constructed with double doors at top. Holds over 300 records . . . top tier for 10-inch records or albums . . . bottom tier for 12-inch records. 24 inches wide, 15 inches deep, 31 inches high. Albums not included.

Other Record Cabinets from.....$9.95

It's Lacy's for the latest

Hit Tunes

All the latest popular records and albums. The ten top tunes are listed below:

Four Leaf Clover
The Big Brass Band from Brazil.....Art Mooney ... 63c
Now Is The Hour
Come Back to Sorrento.....Gracie Fields 79c
Toolie Oolie Doolie
The Skaters' Waltz.
Vaughn Horton and His Polka Debs..... 79c
Manana
All Dressed Up With a Broken Heart..Peggy Lee .. 79c
Serenade of the Bells
The Gentleman Is a Dope.....Jo Stafford 79c
But Beautiful
The One I Love.....Bing Crosby 79c
Haunted Heart
Carolina Moon.....Perry Como 75c
You Can't Be True, Dear
Cuckoo Waltz.....Ken Griffin 79c
Deck of Cards
Sweet Thing.....T. Texas Tyler 79c
St. Louis Blues March
Cherokee Canyon.....Tex Beneke 75c

Famous Make Jewel-Tipped Long-Life Needles
Originally $3.50 ..... $1.75
Originally $2.50 Needle $1.25

Lacy's

• 8th and E Streets N.W. ME. 5210
• Georgia & New Hampshire Aves.
• 3100 N. Washington Boulevard (Clarendon, Va.)

When you say

FLORSHEIM

you're saying "Perfection"

in

Spring and Summer's

newest

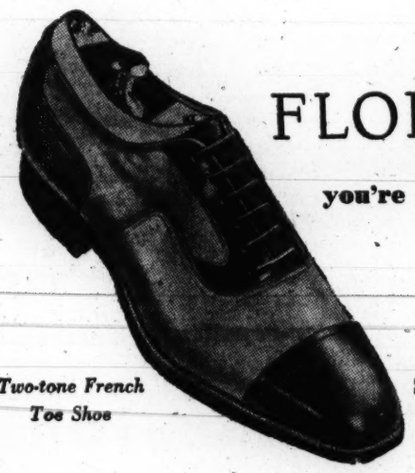

Two-tone French Toe Shoe

Two-Tone Calfskins

First choice of the world's finest leathers . . . especially smart when worn with your new Spring gabardines. Patient and skillful cutting, lasting, stitching and finishing . . . and you have these strikingly smart two-tone shoes, built to give you the last full measure of satisfaction, pride of ownership, comfort and the economy of extra wear.

16.95

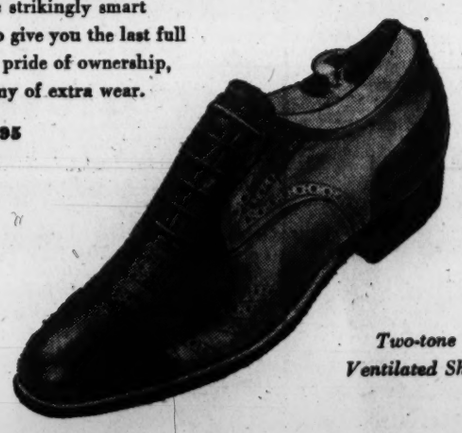

Two-tone Ventilated Shoe

Advertised in Esquire

HAHN 71st year

14th & G 7th & K *4483 Conn. *3113 14th
**3101 Wilson Blvd. *Open Evenings
*Open Fri. & Sat. Eves.

TYPICAL SAFEWAY VALUES

EVERY PRICE LISTED IN THIS AD IS GOOD THRU WEDNESDAY, APRIL 7, 1948

CHUCK ROAST U. S. Good Grade Bone In lb. 47c
PLATE BEEF Bone In lb. 23c
GROUND BEEF Freshly Ground lb. 45c
PORK ROAST Rib End Up to 3 lbs. lb. 39c
PORK ROAST Whole or Half Loin lb. 55c
SAUSAGE MEAT All Pork lb. 43c
RIB ROAST U. S. Good Grade Bone In 7-In. Cut lb. 61c
SIRLOIN STEAK U. S. Good Grade lb. 79c
SU-PURB SOAP Granulated *24-oz. pkg. 31c
SOAP POWDER Rinso *lge. pkg. 33c
ORANGE JUICE 46-oz. can 21c
BLENDED JUICE 2 46-oz. cans 37c
FLOUR Gold Medal or Pillsbury 10-lb. sack 79c
KITCHEN CRAFT Flour 10-lb. sack 79c
IVORY SOAP Medium *2 cakes 21c
CAMAY SOAP Regular *2 cakes 19c
CIGARETTES Popular Brands D. C. Stores Only ctn. *$1.31
GINGERALE Rock Creek *3 24 oz. bots. contents 25c
SHORTENING Crisco or Spry 3 lb. can $1.07
SHORTENING Royal Satin 3 lb. can $1.01
CHERUB MILK Evaporated 3 tall cans 33c
EVAP. MILK Borden's 2 tall cans 25c
MARGARINE Sunnybank or Parkay lb. 37c
MARGARINE Blue Bonnet lb. 39c
ORANGES Juicy Florida 10 lbs. 49c
GRAPEFRUIT Juicy Florida 2 lbs. 9c
FRESH KALE Tender Green 2 lbs. 15c

THESE PRICES EFFECTIVE IN:
WASHINGTON, D. C.
MARYLAND: Bethesda, Bladensburg, Chevy Chase, Kensington, Coral Hills, Berwyn, Capitol Heights, Colmar Manor, College Park, Hyattsville, Mt. Rainier, Silver Spring, Takoma Park, Gaithersburg, Rockville, Suitland, Upper Marlboro, Laurel, Indian Head.
VIRGINIA: Alexandria, Arlington, Fairfax, Falls Church, Vienna, McLean, Herndon.
Until the close of business Wednesday, April 7, 1948. NO SALES TO DEALERS. WE RESERVE THE RIGHT TO LIMIT QUANTITIES. ITEMS MARKED (*) are subject to Maryland Sales Tax.

SAFEWAY

WOODWARD & LOTHROP

10TH 11TH F AND G STREETS ZONE 13 PHONE DISTRICT 5300

BRANCH STORES—Bethesda, Maryland Arlington Farms, Virginia The Pentagon

L'Aiglon Trio

smart, smart dresses . . . a rayon bemberg . . . a spun rayon . . . and cotton chambray . . . designed for a fresh, sparkling outlook past spring to summer . . . priced to deal kindly with your fashion allowance.

$12.95 $14.95 $15.95

Top to bottom:

One-piece chambray, solid top, striped skirt. Lilac, aqua, brown with white; yellow with gray; blue with pink. 10 to 20, $12.95

Washable bemberg rayon sheer, tulip print, white pique collar and cuffs. Navy, red, green, luggage, gray. 10 to 20. You saw it in February's Harper's Bazaar, $14.95

Cool spun rayon with embroidered skirt. Luggage, blue, dark green and black. 10 to 20, $15.95

W&L—Inexpensive Dresses, Third Floor

Also available at Pentagon and Bethesda Branch Stores

Dinner Dresses

smart, slim rayon crepes in young styles for sizes 14 to 20 and young-priced, too.

$25

Brief-sleeved and clearly uncluttered, these very flattering dinner gowns . . . soft fluid rayon crepes in aqua, rose, blue, gold and black.

Far left and left:

Side draped with flattering V-neckline and rhinestone studded buckle.

Soft unpressed pleats and beguiling jewel neckline . . . the added fashion impetus of the cummerbund belt.

W&L—Misses Dresses, Third Floor

Blouse beauty buys

neatly detailed rayon crepe blouses by Judy Bond . . . and note their particularly gentle prices

$3.95 and $5.95

As nice proof as we know that you can find perfectly charming blouses for little price . . . and find them too with style and careful detail. Fine, soft rayon crepes that respond happily to your own gentle washing. Classic line blouses and sweetly feminine blouses . . . each deserving of an important place in your spring-into-summer wardrobe. Sketched:

(a) Classic blouse, simply and beautifully made. Convertible neckline. White. 32 to 38, $3.95

(b) Gay Mexican hat print, French cuffs and pointed collar. Black print on white, pink, aqua and beige. 32 to 38, $5.95

(c) Long sleeved blouse with dainty cotton lace touches in yoke and sleeves. White. 32 to 38, $5.95

(d) Jewel neckline with finely tucked front. White. 32 to 38, $3.95

Also at Bethesda and Pentagon Branch Stores

W&L—Blouses, Aisle 13, First Floor

"FIGHT CANCER" . . .

Trite words? Not when you know the tragic facts of which these words are sum and substance. Last year more than 188,00 Americans died of cancer—rich and poor, young and old—one every three minutes. Research and education are our most potent weapons in the war on cancer. Your contribution is needed to carry on the fight—to wipe out cancer—to guard yourself and your loved ones from this dread disease.

Give to Conquer Cancer

AMERICAN CANCER SOCIETY

Russian Block Stirs Pan American Talk

Funds Needed

Stockpiling Lags in War Materials

The United States is behind schedule in building up its stockpile of critical war materials, the Munitions Board said yesterday.

The report was made by Board Chairman T. J. Hargrave in a letter to Chairman Gurney (R., S. Dak.) of the Senate Armed Services Committee.

The board is building up stocks of strategic and critical materials and planning for "any emergency within the next two years," Hargrave said.

But he added: "The stockpile program over a five-year period is behind schedule and we have an unbalanced stockpile."

The speed with which this reserve can be built up depends on the money appropriated by Congress, availability of materials and prices, Hargrave said.

"Money spent on the stockpile is not an expense," he said. "It is a savings account designed to save money and lives."

The board is studying the problem of industrial mobilization. Hargrave said 500 contracts already have been placed on a tentative basis for war supplies. The armed services have received applications from 11,000 other plants.

Hargrave suggested: "It is my personal hope that legislation necessary to implement an economic control program will be prepared and enacted prior to an emergency."

He said he believes the top personnel should be chosen in advance to give them an opportunity to study their jobs.

Meanwhile the Army and Air Force told a House committee they need all Government-built housing near military installations to meet their expanding needs.

The Navy said Thursday it needed all housing around its stations.

The Army and Air Forces spokesmen appeared before the House Public Works Committee which is considering legislation to give all war-built temporary housing to local governments and colleges.

Action in Berlin Brings Demand for Stronger Defenses

Bogota, Colombia, April 2 (AP).—Russia's blockade of Berlin brought demands within the Pan American conference today for a tightening of western hemisphere defense and for a strong stand against communism.

The news from Germany had an immediate impact on the conference deliberations here. Foreign Minister Mario de Diego of Panama told a reporter he thought the hemisphere defense treaty of Rio de Janeiro could be invoked if the situation warranted.

Under the treaty a consultive group, composed of American foreign ministers, could be called together to decide what steps were necessary to defend the hemisphere.

Ratified by 10 Nations

Only 10 countries thus far have ratified the treaty. It requires approval of two-thirds of the 21 American republics. De Diego said that even without the ratification by four other republics he felt the pact could be invoked "at least morally right here in Bogota."

Secretary of State George C. Marshall told the conference yesterday that he hoped the necessary number of ratifications would be available before the end of the Bogota meetings.

Asked whether ratification of the treaty might bring up again the question of United States military bases in Panama for defense of the canal, De Diego said:

"Panama is always willing to listen to new proposals from the United States for bases."

He added that if a real emergency developed his government would be willing to reopen talks at once. Last December the Panamanian parliament rejected an agreement for renewal of United States wartime leases on 14 bases.

De Diego said invocation of the Rio de Janeiro treaty would not require any declaration of war or even a rupture of relations. He cited Article Six and said the consultative body of the American nations could meet to take steps "if the inviolability or integrity of any hemisphere republic is threatened by any extracontinental conflict or by any act or situation which could endanger our hemisphere."

Chilean delegate Juvenal Hernandez said the developments in Berlin may hasten a strong anti-Communist declaration by the American Republics. He is the author of a proposed resolution urging American nations to repress foreign-inspired subversive activity.

Some delegates thought the conference here might be shortened if the German situation worsened.

General's Warning

Kenney Sees All U. S. Open To Red Blow

Nashville, Tenn., April 2 (AP).—Gen. George C. Kenney, strategic air commander, said tonight that "any point in the United States" could be hit by planes now in the hands of "potential enemies." He obviously meant Russia.

Bitterly attacking the Soviet Union as an aggressor that "will not hesitate long, once he decides that he possesses the capability of defeating us," Kenney called for immediate buildup of the U. S. Air Force.

"Be Ready to Fight"

Kenney said "we must be ready to fight at the beginning or we may not get a chance to fight at all."

Of his B-29 superfortresses, he said:

"Our long-range bombers . . . are equal or superior to any such types possessed by any nation anywhere. The crews are superbly trained and ready, but there are not enough of them, and there are no reserves to take their places."

Atomic Bomb Attack

Scorning talk that Russia is backward mechanically, he warned that "a large scale atomic bomb attack could result in the destruction of a dozen of our major cities and a casualty list of millions on the opening day of a future war."

He outlined some facts concerning Russia's resources and reputed productive capacity and said "we must not underestimate our opponent again" as was done with Japan."

London Professor Says Reds Have Atom Bomb

Pargue, Czechoslovakia, April 2 (AP).—Hyman Levy of the University of London faculty said today he is sure Russia has the atom bomb and that, should there be another war, such bombs would fall in Washington as well as Moscow.

Levy said he is here as a guest of the Communist-controlled Ministry of Information.

2 B-29's Fly 4600 Mi. With 5-Ton Load

Two standard B-29 bombers last week flew under combat conditions to targets 2300 miles from their bases and returned, Air Secretary Symington said yesterday.

Symington pointed out that the two bombers, each carrying a 5-ton bomb load, could have flown 4600 miles on a straight course bombing a target on the way and landing at another friendly base. On landing, he added, one B-29 still carried 800 gallons of fuel and the other 1000 gallons, in both cases more than the required margin for safety.

Symington said "undoubtedly" there would be 5000-mile bombers in the future "but not now." As a matter of fact, he explained, the Air Force was obtaining "fantastic" increases in speed and range by changes in models in production.

The real need, he emphasized, was for numbers of aircraft, for "a lot of fast big airplanes to bomb and a lot of small fast airplanes to fight."

"Which," he added, "we haven't got."

The bombers employed in last week's tests, Symington said, did not employ refuelling in flight and did not carry extra fuel tanks in their bomb bays. Nor, he said, was either airplane altered in any way to increase its range.

Symington spoke to a news conference with Gen. Carl A. Spaatz, retiring chief of staff of the Air Force, seated at his right and Gen. Hoyt S. Vandenberg, Spaatz's successor at his left. He spoke highly of both.

Amvets Auxiliary Supper

The District Department of Amvets Auxiliaries will hold a covered dish supper at the Embassy Club, 1321 K st. nw., Monday at 6:30 p. m. Games will follow. The affair is open to the public.

LEARN HOW TO
BOYS & GIRLS 50c SWIM ADULTS 75c
EXPERT
PRIVATE and INDIVIDUAL INSTRUCTION 6 LESSONS $10
Children's Sat. Special 35c to 2 P.M.
Open 10 A.M. - 10 P.M. Daily & Sunday
SWIM POOL
AMBASSADOR HOTEL
14th & K • NA. 8510

ERP Bill Sent White House Only Day Late

AID—From Page 1

from the executive departments, was ready to handle the business of ERP during the first 30-day period, as provided by Congress. It will not have to wait for congressional appropriations, for Congress provided an immediate advance of a billion dollars from the Reconstruction Finance Corporation as soon as the bill became law.

Nitze to Head Staff

The temporary staff will be headed by Paul Nitze of the State Department, who did an outstanding job in shaping the program in its early stages. Officials now working on the Greek-Turkish program and on interim aid will be thrown together in the new temporary organization, Lovett said.

The sixteen recipient countries have already received a monster questionnaire asking them to estimate their needs and their own production in the first quarter-year of the program. The figures will then be "screened" and revised to take account of the supplies available in the United States. Petroleum allocations, for example, may have to be cut because of shortages here, and substitutions may be needed in other types of exports, such as articles made of steel.

In any case, the new administrator, whoever he may be, will have a program in inital operation when he has been confirmed by the Senate and can start his job.

Congressional leaders have already been assured that President Truman hopes to send them a nomination within twenty-four hours after signing the bill.

2 Issues Ironed Out

In the final rush to settle Senate-House differences in conference—an effort that kept the conference committee in session 10 hours on Thursday—important agreements were made on two of the knottiest and most controversial items in the bill.

The first was rejection of the House position that military aid to China should be provided in the same way, and in the same section of the bill, as military aid to Greece. During the hearings and the debates Representative Walter H. Judd (R., Minn.) was a tireless champion of the idea that the Communist army in China was a part of the same threat represented by the guerilla army in northern Greece.

China Military Aid Cut Out

The Senate conferees insisted, however, that to bracket the two into the same section of the bill would involve the United States in limitless military commitments in China. They insisted (1) that military aid to China be taken from the Greek-Turkish section of the bill and (2) that no specific mention of military aid to China be made at all.

They won their case, with the result that the bill now calls for a 125-million-dollar grant to the Chinese government in addition to 338 million in economic help. The bill leaves it up to the Chinese government to use the grant as it sees fit. If it decides to buy military supplies with the money, the United States will assume no responsibility for what may be done with them.

On another point, however, the House conferees won a partial success. This was part of the so-called Mundt amendment to the House bill, directing the administrator to refuse delivery to western Europe of commodities that would be used to produce industrial goods for eastern Europe. The Senate conferees struggled to get it out of the bill, but failed.

It means that if the United States, for example, forbids the export of machine tools to Russia, and if Belgium or some other western European country is found to be exporting machine tools made from American steel, the administrator can cut off shipments of steel to Belgium "insofar as practicable."

The words "insofar as practicable" mean that the administrator will have some leeway. In any case, the authors of the bill did not intend it to force abrogation of the present British, Belgian and Swedish trade agreements with Russia. They simply wanted added safeguards against the improper uses of American aid.

Originally the Mundt amendment also gave the Administrator virtual veto power over export licenses. This part of it was softened, however, and its veto power removed. As the final bill stands, it provides that if the Administrator feels any exports to eastern Europe are "inconsistent" with the purposes of the Act, he shall "advise" the Government official who has authority to issue export licenses. If the two cannot adjust their differences by consultation, the case will go to the President for final decision.

FEATURING
Saturday Special
Thick, Juicy, Tender
CLUB STEAK
$1.85
Hash Browned Potatoes, Smothered Onions, Chef's Garden Salad, French Dressing, Rolls and Coffee
Costin's
835 17th St. N. W.
40c Cocktails MANY TO CHOOSE FROM
3:30-6 P. M.

LOOK WHO'S BACK ON THE AIR TODAY!
"Junior Miss"
The hilarious comedy—fun for the whole family
STARRING
Barbara Whiting
WTOP
SATURDAY MORNING
11:30-12:00
PRESENTED BY LEVER BROTHERS COMPANY

Tips to Motorists
BY LPS

Watch your temperature gauge. If your engine is heating up, it is a danger signal. It might be your fan belt, water pump, thermostat or frozen radiator.
L. P. Stewart Inc.
DE SOTO • PLYMOUTH SERVICE • SALES • PARTS
1440 P STREET, N. W. DE. 4800
Downtown Automotive Center

Czar's Sister, Fearing Reds, Quits Denmark

Copenhagen, April 2 (AP).—Grand Duchess Olga, sister of the late Czar of Russia, Nicholas II, will leave Denmark in May after 28 years of exile here.

Her husband, Col. Nicholai Kulikovsky, said the decision to leave was made "because we fear that the Russians will force their way into Denmark some day. He said the family would go to Great Britain and later to Canada, if visas were granted.

your top listening favorites for tonight

Ralph Edwards
Truth or Consequences
7:30 CURTAIN TIME
8:00 LIFE OF RILEY
8:30 TRUTH OR CONSEQUENCES
9:00 YOUR HIT PARADE
9:30 JUDY CANOVA
10:00 KAY KYSER
10:30 GRAND OLE OPRY
dial 980
WRC
WRC-FM 93.9 MC

At The Hecht Co., Washington and Silver Spring

Suddenly . . there's a Gold Rush

. . . and right in broad daylight you're wearing gilded sandals, belts and handbags! You're wearing gold for playtime and all-daytime. You like its superb contrast with dark shades . . . its striking effect with pastels and white. That's why you'll pan GOLD for your best accessory bet for spring and summer.

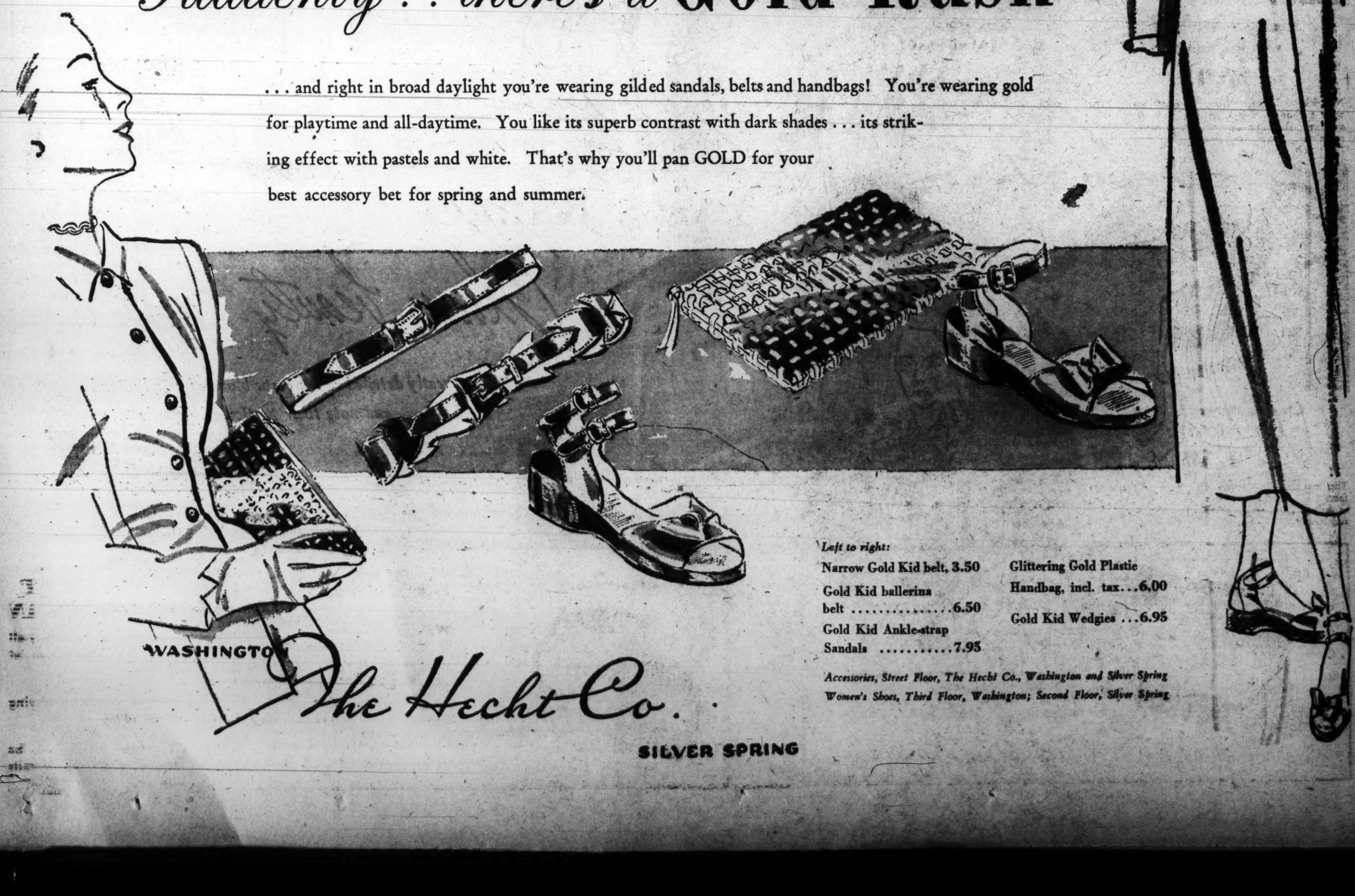

Left to right:
Narrow Gold Kid belt, 3.50
Gold Kid ballerina belt 6.50
Gold Kid Ankle-strap Sandals 7.95
Glittering Gold Plastic Handbag, incl. tax...6.00
Gold Kid Wedgies ...6.95

Accessories, Street Floor, The Hecht Co., Washington and Silver Spring
Women's Shoes, Third Floor, Washington; Second Floor, Silver Spring

WASHINGTON The Hecht Co. SILVER SPRING

Kann's
"The Avenue"—7th, 8th and D Sts.
Di. 7200

HOME APPLIANCES

TO MAKE YOUR HOUSEWORK EASIER!

Combination Grill and Waffle Iron

A versatile appliance that will repay its purchase price many times over . . . at countless breakfasts, luncheons and midnight snacks! Use it right at the table . . . It's beautifully chrome-plated . . . will grill two sandwiches at a time or (with the substitution of the aluminum grids) will make two rectangular waffles. Complete with overflow pan and thermometer in the cover. Size 12x7 inches. AC-DC.

$9.95

Electric WAFFLE IRON with heat indicator

$7.95

No trick at all to serve delicious, golden-brown waffles with the aid of this all-chrome waffle iron! With deep pure-aluminum grids and handy expansion hinge to prevent batter overflow. Approximate diameter, 7½ inches.

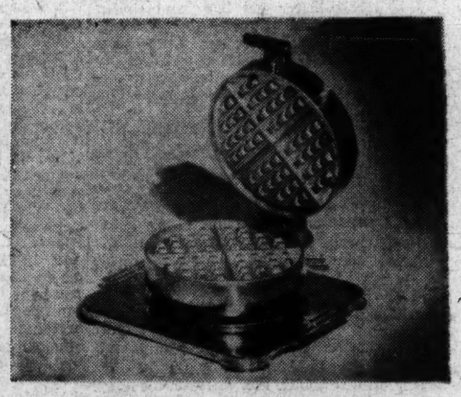

All-Chromium, Electric WAFFLE IRONS . . .

$4.95

Heat indicator assures perfect results! All-chromium waffle irons with pure aluminum grids, famous expansion hinge to prevent overflow of batter. Approximate diameter, 6 inches.

Chrome-Plated, Electric LAUNDRY IRON

$4.50

The heat indicator lessens the danger of scorching fabrics . . . shows you when iron is not hot enough to do a good job! Chrome-plated, complete with cord and heel rest.

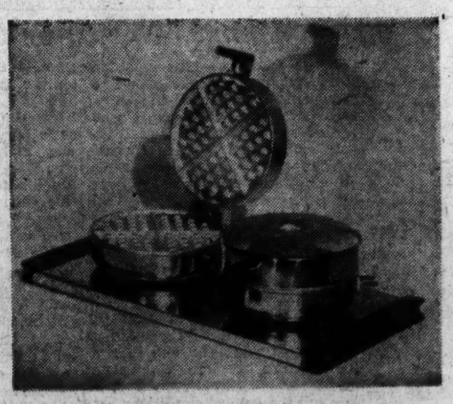

Jr. Size, Electric TWIN WAFFLE IRON

$10.95

Just the right size for Mr.-and-Mrs. breakfasts, this twin waffle iron would be a wonderful wedding present! With automatic heat indicator, expansion hinge to prevent batter overflow.

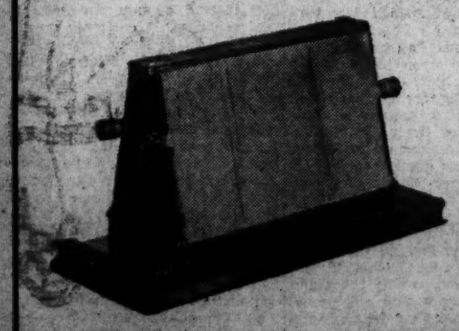

4-Slice, Chromium ELECTRIC TOASTER

$3.95

Now you can toast FOUR full-size slices of bread at a time! This handsome chromium toaster is ideal for family breakfasts . . . can be used right at the table! Finished with cool wooden handles.

Kann's—Third Floor

Also Appliance Store, Corner 8th and D Sts. N.W.

The New "Compact-7"

FRIGIDAIRE

$229.75

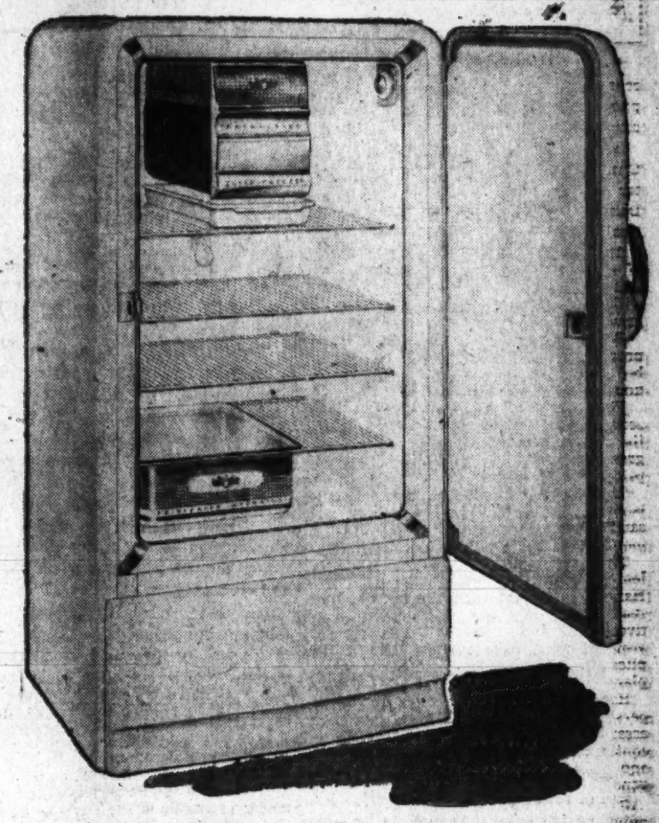

Here it is! A new kind of refrigerator with MORE usable space on the new flat top, MORE frozen food storage in the big new Super-Freezer, MORE room for keeping fresh or frozen meats, MORE space for leafy vegetables and fruits, MORE usable shelf space for other foods, MORE food storage capacity per dollar! Other important features include the famous "Meter-Miser" mechanism, Quickube Ice Trays with Instant Release, All porcelain inside, full-width roller-bearing Hydrator, glass-topped . . . and many other features!

Other Compact Models Priced from $194.75

Liberal Trade-in Allowance

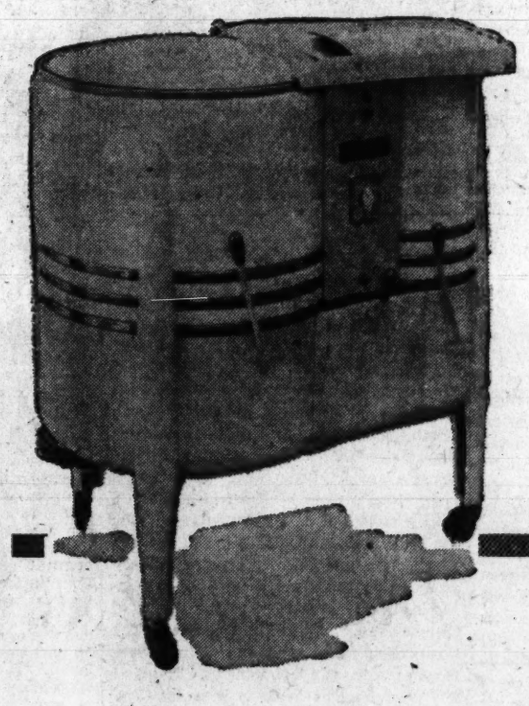

The New "Easy"

Spindrier Washers

$179.95

You'll agree that the new Easy Spindrier washer is just the one you've been looking for! Its two hard-working tubs operate as a team. While one tub washes a full load of clothes, the spinner tub rinses and damp dries another load. It washes MORE clothes FASTER . . . and does it so simply!

Liberal Allowance on Your Old Washer

Special Sale

FAMOUS $149.50 DETROIT JEWEL

Gas Ranges

$139.95

Detroit Jewel . . . the stove your grandmother preferred, but so streamlined and modern that she'd never recognize it! It's tops in quality and convenience now just as it was then . . . is designed to make cooking a real pleasure! Heavily insulated with oven-heat control, equipped with Harper burner for extra-fast or "simmer" cooking, handy pull-out broiler, divided cooking top and storage compartment.

Kann's Appliance Store—8th & D Sts. N.W.

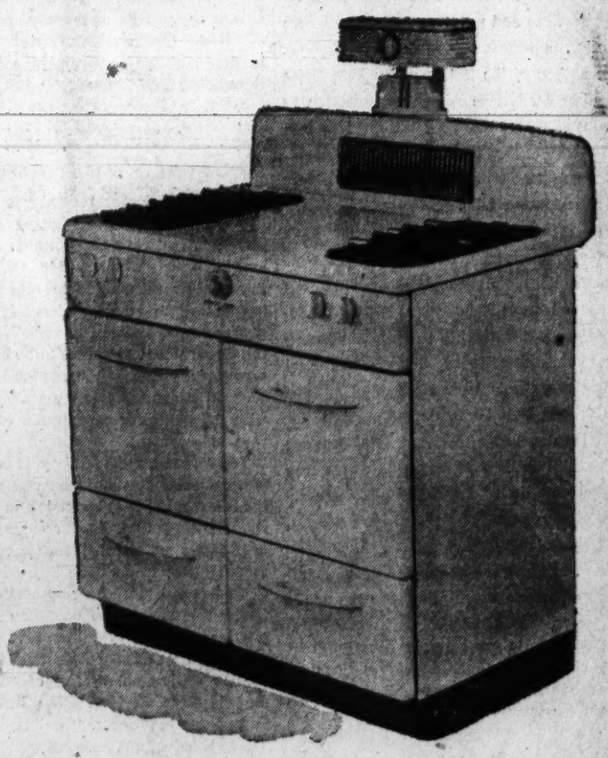

"Demonstrators"

EASY PORTABLE

Whirldry Washers

$39.95

Undies, baby's clothes and other extra things can all be done in one compact tub . . . washed, rinsed and gently spun till they're damp-dry. Priced this low because these are floor models used for demonstration.

Kann's—Appliance Store—8th and D Sts. N.W.

USE OUR CONVENIENT BUDGET PLAN

. . . makes it easy to buy all your home appliances at one time.

There is a small carrying charge added.

Our credit office will be pleased to arrange details with you.

The Washington Post

Registered in U. S. Patent Office

An Independent Newspaper

Published every day in the year by The Washington Post Company

EUGENE MEYER, *Chairman of the Board*
PHILIP L. GRAHAM, *President and Publisher*

HERBERT ELLISTON ..... *Editor*
ALEXANDER F. JONES ..... *Assistant to the Publisher*
JAMES RUSSELL WIGGINS ..... *Managing Editor*
CHARLES C. BOYSEN ..... *Business Manager*
DONALD M. BERNARD ..... *Advertising Director*
JOHN J. CORSON ..... *Circulation Director*

The Associated Press is entitled exclusively to use for republication of all news dispatches credited to it or not otherwise credited in this paper and local news of spontaneous origin published herein. Rights of republication of all other matter herein are also reserved.

1337 F Street N.W., Washington 4, D. C.
Telephone NAtional 4200

Offices of National Advertising Representatives

New York ..... 270 Madison Avenue (16)
Chicago ..... 360 North Michigan Avenue (1)
Philadelphia ..... 225 South 15th Street (2)
Detroit ..... General Motors Building (2)

CARRIER DELIVERY

City Zone

Daily and Sunday	*Sunday Only*	*Daily Only*
One week...$ .30	One week...$ .10	One week...$ .20
One month.. 1.35	One month.. .45	One month.. .90

Elsewhere

Daily and Sunday	*Sunday Only*	*Daily Only*
One week...$ .35	One week...$ .15	One week...$ .20
One month.. 1.50	One month.. .65	One month.. .90

BY MAIL—PAYABLE IN ADVANCE

Daily and Sunday	*Sunday Only*	*Daily Only*
One year..$18.00	One year....$7.80	One year...$10.40
Six months.. 9.00	Six months.. 3.90	Six months.. 5.20
Three months 4.50	Three months 1.95	Three months 2.70
One month.. 1.50	One month... .65	One month... .90

Rates to Foreign Countries will be furnished upon request

Entered at the Postoffice, Washington, D. C., as second-class mail matter.

Saturday, April 3, 1948

Veto Message

President Truman's veto of the tax reduction bill had been expected. The action of both Houses of Congress in voting to override the veto had also been expected. Most of the arguments against tax reduction advanced in the veto message have become familiar from much repetition, and the President must have realized the futility of restating them in view of the strong congressional sentiment for tax reduction. If tax reduction should result in budgetary deficits, as the President predicts, it will, of course, become necessary to provide new sources of revenue to make up deficiencies. It is none too soon, therefore, to be looking forward and making plans for a general and long overdue reform of the Federal tax system with a view to eliminating inequities as well as raising revenue.

Incidentally larger revenues and higher tax rates do not always go hand in hand. Indeed, reductions in the confiscatorily high individual tax rates of the upper income brackets would probably result in an increase of revenue. For when taxes are so high as to impair or destroy the individual's incentive to take business risks, economic expansion is retarded and the Government is deprived of potential revenues that would flow from such expansion. In short, there is a point beyond which increased tax rates cease to be effective revenue producers and actually cost the Government money. That is a fact to keep in mind if Congress should be compelled to look for new sources of tax revenue in the near future.

Aid Without Strings

Before passing the aid-to-education bill, the Senate rejected an amendment that would have forbidden the use of Federal funds for the support or benefit of any sectarian or private school. The Senate also rejected another amendment that would have permitted the States to use Federal-aid funds to reimburse nonpublic schools for expenses incurred for transporting pupils, for school health examinations and related services and purchases of nonreligious supplies, equipment and books. Senator Taft, author of the bill, opposed both these amendments, but he raised no objection to an amendment admittedly designed to prevent attempts to withhold funds from States with segregated schools by attaching riders to appropriation bills.

The rejected amendments would have entailed interference by the Federal Government with the school systems of the States and were inconsistent with the declared purpose of the bill to avoid any supervision or control over State educational institutions, curricula or methods of instruction. The accepted amendment, on the other hand, is in accord with the general purpose of the bill, which is to leave the States free to determine their educational policies without dictation from the Federal Government. Thus States' rights are protected, and no State receiving aid is prevented from adapting its own educational system to the needs and preferences of its people. When questions arise as to the legal or constitutional right of States to make contributions to sectarian schools or to establish separate schools for whites and Negroes, the courts are the proper agencies to decide such issues. As a matter of fact, the Supreme Court has already imposed restrictions on State educational appropriations benefiting sectarian schools, although as Senator Taft points out, there are many incidental services on which there is no clear ruling.

The aim of the present bill is to promote equalization of educational opportunities by means of Federal grants that would enable the poorer States to provide better teachers, buildings and equipment. Some States in greatest need of funds to supplement pitifully inadequate outlays per pupil are spending a larger proportion of their income for education than other States classified among the heavy spenders. Quite a number of the poorer States are also comparatively rich in children. The differences in financial status are too great to be overcome by local effort. Equality of educational opportunities, therefore, cannot be achieved without the assistance of the Federal Government, and the Taft bill is only a beginning. Such aid will be appreciated and will produce the maximum amount of good only if the gift is made without attempting, as Senator Cooper says, "to substitute the opinion and the judgment of the Congress for that of the people of the States."

Investment In Freedom

America's investment in freedom is now a reality. Nations that are living in fear of ideological infiltration or military aggression now know that they have the active aid as well as the sympathetic interest of the United States. That is the most heartening and constructive fact in the whole sphere of international relations since the war. It will inspire tougher resistance to Soviet totalitarianism in Italy. It will in some measure relieve the pressure in Scandinavia and bring new hope for recovery and stability in Great Britain and France. We have often pointed out that the European Recovery Program is only one of several steps required to underwrite the freedom won in World War II. But it is a remarkable indication of the United States' good intentions, and we suspect that it will be accepted as such wherever people living in fear are free to express themselves.

The Washington Post has felt that it was a mistake to include funds for China in the ERP bill. We still think so. We are pleased to recognize, however, that the conference committee substantially improved the aid-to-China provisions that came out of the House. The House had brought China under the Greek-Turkish Assistance Act. Had this provision stood, it would have created the impression that the United States was committing itself to the defense and rehabilitation of China as we are committed to the defense and rehabilitation of Greece. We should have assumed, at least in the eyes of the world, far-reaching obligations, which probably could not have been carried out. At least that serious error was corrected before the ERP bill was finally approved and sent to the President.

In the final measure aid to China comes under a separate title. To be sure, that title includes Representative Judd's stump speech about the evolution of liberty and free institutions in China and assumes that "internal peace and economic stability in China" are "essential for lasting peace and prosperity in the world." This conglomeration of unrealistic statements obviously had no place in the bill. But the significant point is that China has been put into a category by itself. China is to be given a sop while recovery efforts go forward in other parts of the world where the prospect for recovery and the development of free institutions is more hopeful. But it is a sop that does not unload the burden of Chinese corruption and military ventures on the United States.

Especially hopeful, too, is the provision creating a Joint Commission on Rural Reconstruction in China, to be composed of two Americans and three Chinese. The function of this agency will be to carry out a program of reconstruction in China's rural areas. Apparently it will put means and energy behind the constructive movement for which James Yen ("Yen of China") has been pleading in this country. Certainly this aspect of the program can be made directly beneficial to the long-suffering Chinese people.

On the whole, the compromise between the Senate and House places ERP's emphasis where it ought to be—on recovery of war-torn lands where people are still living in the shadow of tyranny. That is its great significance. We hope that every citizen realizes its momentous commitment of both the executive and legislative branches of the Government and both the Republican and Democratic Parties to the great task of cooperative protection of the free world.

Federal Pay Raise

Salaries of Federal employes under the Classification Act have lagged far behind increases in living costs, which have risen nearly 70 per cent since 1940. Consequently, the case for further Federal salary increases has ceased to be debatable. It would be poor economy as well as rank injustice for the Government to refuse to make the compensatory adjustments required to bring Federal wages and salary payments into line with payments for comparable work in private employment.

The question at issue, then, is not whether Federal salaries should be raised but how the increases should be made and how much should be granted. In our opinion, neither of the bills under consideration provides an acceptable solution. The bill sponsored by Chairman Rees of the House Civil Service Committee is open to objection because it provides for flat rate increases, makes no provision for reclassification, and retains the $10,000 ceiling on salaries of employes in the classified service. The bill just approved by the Senate Civil Service Committee is objectionable because the increases in salary scales are so large that, as Senator Flanders fears, with good reason, it might be used as an argument for another round of wage increases in private industry. The Senate bill also raises the salaries of postal employes by a flat $800 as compared with an average of $650 for other Federal workers. This preferential treatment of postal employes is without justification and is due to the fact that they are strongly organized and in a position to put political pressure on Congress. On the other hand, the Senate bill provides for a much-needed overhauling of the Classification Act to bring jobs and salaries into proper relationship. And it also raises the ceiling on salaries of $15,000.

It seems clear that the practice of voting flat increases in salaries while retaining a rigid system of salary classification is unfair and demoralizing. This short-sighted policy of narrowing the gap between the salaries of top officials and their subordinates endangers service morale. Retention of the $10,000 top salary under the Classification Act has resulted in the loss of many of the Government's most competent civil servants. It has also seriously weakened the incentive to work for promotion to positions entailing heavy responsibilities without compensating additions to pay.

The various bills now under consideration provide only partial and unsatisfactory answers to the problem in hand. However, the Senate bill, with its provision for a new and simplified classification system, could easily be made acceptable by substituting a more modest scale of wage increases (as originally proposed by Senator Flanders) and dropping the provision favoring postal employes.

New Air Chief

When Gen. Hoyt S. Vandenberg resigned as director of the central intelligence group a year ago, it was assumed that he was being groomed as the next head of the Air Force, Thus his nomination to succeed Gen. Carl A. Spaatz upon the latter's retirement comes as no surprise. General Vandenberg is admirably equipped for his new job. Though he is not a youngster—he is 49—he is outstanding among the younger progressive thinkers of the Air Force. During the war he acquired a reputation as a brilliant planner, but he did not fight the war from a desk. He saw plenty of combat, and his all-round knowledge of Air Force requirements will aid him in his new post. He will be helped, too, by the confidence and esteem with which he is held in Washington.

As one of the few remaining veterans of the days when the Air Force was a mere fledgling, General Spaatz has too full a record to require much comment. He has grown up with the air arm. He served in both World Wars, and as air commander successively in North Africa, Europe and the Pacific in the recent conflict he had a significant part in the victory. Air Force Secretary Symington paid him the tribute of terming him the "world's greatest air strategist." It is no disparagement of his abilities to say that his preference ran more to action than to paper work. At 56 General Spaatz is by no means an old man, but his desire to take up less arduous duties is certainly understandable. His career of devoted service merits the gratitude of the Nation.

Upon General Vandenberg now falls a tremendous responsibility. The Air Force has been recognized as the basis of our defense and has been accorded the separate status it warranted. But it does not stand alone. General Vandenberg's job will call not only for imagination but also for restraint and for a demonstration in practical terms of the unification Congress has legislated.

Latin Subversives

The spearhead of communism in Latin America is more than just an imaginary threat. Means of combating this threat have a proper place, we think, on the agenda of the Bogota conference, and we are glad that Secretary Marshall's move to include such discussions has received general approval. There seems to be a sensible recognition among a number of the delegates that the struggle against Communist infiltration is larger than a mere battle of ideologies.

As a matter of fact, communism already has some alarming toeholds in the Western Hemisphere and thus becomes a military as well as a social problem. Cuba, for example, is often regarded as the center of Communist activity in the Americas. The Communists there are powerful in government as well as in labor unions. The civil war now going on in Costa Rica has Communist overtones, for it was precipitated by the refusal of the Communist-supported government to recognize its elected successor. In Chile and Brazil the Communists have considerable following. The Communists in Colombia made their presence felt at the opening of the Bogota conference through posters depicting Secretary Marshall as a Nazi.

Whether or not any unified approach can be evolved for meeting the problem, the delegates at Bogota can usefully compare notes. One thing such a discussion is likely to show is the impossibility of a simple solution for the reason that the Communists employ different tactics in different places. In several Latin-American countries they are allied with reaction. Nicaraguan Dictator Somoza is credited with aiding the Costa Rican Communists; outwardly at least, the Peron government in Argentina has been kind to them; and in Brazil they are playing footie with the ousted Getulio Vargas, Nor is it likely that legislation to outlaw the Communists will be effective; such a law in Brazil has not ended the problem but in some ways has accentuated it. There is one fact, however, upon which most delegates probably will be able to agree: communism finds its most fertile fields in pauper wages, squalid living and health conditions and lack of education. It is in these areas that the most effective resistance can be built, and it is particularly appropriate that the matter should be examined at a conference which is giving special emphasis to economic problems as they relate to the common defense.

SNOW AND WATER

Snow over the world
far as land can be,
think how it also falls
over the sea.

the great white constancy
of hushed flakes meeting
the constant waters,
and in a fleeting

no-time translated,
how far descending
before the crystals'
star likeness ending

they have come back
to the round beginning,
the globule image
of the great void spinning?

INGEBORG KAYKO

The Tortoise And The Hare

THE PROPOSAL TO RETURN TRIESTE TO ITALY
HOW IN THE BLANKETY BLANK! DID YOU GET HERE?!
THE REDS
THE WESTERN DEMOCRACIES
FINISH LINE
Carlisle

Letters To The Editor

Communications must be addressed to the editor and must carry the complete name and street address of the writer, though pen names will be permitted at the editor's discretion. Letters of less than 200 words will be given preference, and all letters are subject to condensation. No communication can be returned.

"Freedom And Security"

The issue presented by the prosecutions in the Barsky case just decided by the United States Circuit Court of Appeals is not whether the Government of the United States has the right to protect itself against those who would by illegal means change the form of government, because no one of reasonable intelligence will, I assume, question that right. But it is a question of the methods to be used and the means employed to that end. Under the law against conspiracy there has always existed a means by which the Government can protect itself against any group which might attempt to change the form of government contrary to methods provided in the Constitution.

To require anyone to answer questions propounded by members of a committee of Congress, when the purpose of such questions is to elicit what legitimate organizations the person might be a member of and to take the liberty of the person for refusal to answer, is to destroy completely the form of government established under the Constitution. This is true because by this method Congress is permitted to bypass all constitutional guarantees by which the liberty of all persons is supposed to be protected. It is exactly the same system as used in countries that are governed by the will of those who rule by force.

If we just imagine the methods which would be used in Washington if the present regime were actually composed of members of the Communist Party and then attempt to compare such methods with those now being employed by the members of the Un-American Activities Committee, we shall be able to get the proper perspective on this whole business.

ARTHUR LOCKE KING.
Georgetown, S. C.

Federal Pay Raises

The way that the proposed Federal pay raises have been handled is a disgrace. Among the many inequities that might be pointed out are the following:

If, as alleged, the present measure is a "cost of living bill," it should raise the salaries of all Federal workers to the entire amount that the cost of living is increased and not a mere pittance of that amount.

The bills, scores of them, have been kicked around for months, although the amount of the rise of the cost of living is ascertainable and has been determined by the Bureau of Labor Statistics.

If, as alleged, the reason why the postal workers are to get a larger raise than classified workers is because of their strong labor organization, this would seem not only unjust but un-American as well. Federal workers should not be forced to join a labor organization to obtain their just desserts at the hands of their own Government.

The raising of salaries is not simply desirable but is necessary to the proper functioning of the Government. Thousands of employes are leaving the Government to accept better jobs, and many efficient employes are not interested in Government jobs because they can make much more elsewhere. FEDERAL WORKER.
Washington.

AAUW Membership

Several news items have appeared recently in regard to the demand of the National Board of the American Association of University Women that all local branches admit colored female graduates of accredited colleges. Instead of frankly stating its case it is hiding behind a by-law which is said to require the admission of any woman graduate from any accredited college.

If the National AAUW has such a law admitting all women graduates from accredited colleges it had better get busy and change it instead of trying to force, in a totalitarian way, local branches to conform to it. If all can come in then no one can be thrown out no matter what she does so long as she has a degree.

LAURA K. POLLOCK.
Washington.

Economic Planning

Combination is necessary, and therefore inevitable. Any enterprise which is to be "efficiently" and "economically" conducted must be publicly owned. Economic planning is necessary here, and the "fewer managements," the "more effective" will be the planning, so Mr. Benjamin C. Marsh of Peoples Lobby, Inc. writes in his letter of March 23.

The "inevitable" logical extension of the "fewer managements, more effective planning" theme, would be "one manager, one plan; perfection."

That was Hitler's idea, also Stalin's. As a matter of fact, doesn't the law of diminishing returns become operative at some point in this "combination-planning-perfection" pipe dream?

W. H. M.
Washington, D. C.

UMT Opposition

You recently carried a news item which cited Cardinal Dougherty's opposition to universal military training. This was followed in a day or two with a "thumbs down" by Albert Einstein. The opinions of these two gentlemen on this subject are worth no more than those of countless other men. Their opinions are newsworthy only because these gentlemen are preeminent in other fields.

The Cardinal sums up his opposition in nine points which can easily be boiled down to three: (1) UMT subjects little Willie to bad influences. He may become bad. (2) Some of the officers are very, very bad men. (3) It would cost a lot, and besides it isn't necessary because of air power.

To me these arguments are specious. If little Willie hasn't developed basic character by the time he is 19, I fear that little can be done for him. It is true that some officers are bad. It is equally true that the vast majority are fine. In the field of the military air power vs. foot soldiers vs. sea power vs. the atom bomb, I just can't go along with the Cardinal. I prefer to put more trust in the opinions of those who have made this field their life's work.

And now, shoemakers all, let's stick to our lasts. J. C. NESSER.
Bethesda.

Catholic Schools

In a letter to the editor of March 12, Mr. Edward Mitchell made a statement that "the Catholics do not want to pay one sixth of the taxes to support the public schools they do not use." I would like to ask Mr. Mitchell why the Catholics do not use the public schools.

L. L. POUND.
Elkwood, Va.

China's Need For Realism

While admitting that monetary stabilization and elimination of communism were vital to China's recovery, Mr. Y. H. Ho, in his letter of March 13, felt that I had not emphasized sufficiently the need of government reforms which he considered China's more pressing prerequisite today.

Reform in the sense of improvement is desirable at all times. But reform, like democracy or liberalism, if utilized as a political catchword to excuse Communist brutalities and despoliation in China or elsewhere, to exalt the intrigues of political turncoats or disgruntled warlords, and in general, to confuse issues, does not merit serious attention. Bearing in mind the critical conditions that prevail in China today. I think it is utter unrealistic to regard political reforms, however desirable in the long-run, as more pressing now than stopping Communist rampage and destruction and working out some monetary stabilization measure to ease the lot of the majority in our country.

Mr. Ho's allusions appear to me needlessly one-sided and not entirely authenticated. For example, he failed to mention government projects such as the Lohui Canal in Shensi recently completed after 15 years of labor which irrigates 83,000 acres of farmland or the 9000-acre forestation program proceeding in Honan to prevent floods, or the rapid establishment by the government of over 200 cooperatives in areas retaken from the Communists in Kiangsu, Anhwei, Shantung and Hopei. While extolling Communist virtues, he did not even refer to some government endeavors, successful or partially successful, in certain areas at reducing land rents, land reclamation and distribution, and at sponsoring fair-rental contracts. He described China's first general election as "farcical in the extreme." Let me remind Mr. Ho that it took this great American republic 30 years fully to implement the American Constitution.

Mr. Ho should know that an estimated two million Communists on the march have not been an unmixed blessing to the war-exhausted Chinese people, farmers or otherwise. Aside from their long and growing record of destruction and brutalities, it is not illogical to assume that unproductive Communists have also to be fed and clothed! Mr. Ho might have usefully offered some explanation on why an estimated 33 million refugees, mostly peasants and their families, have chosen to run away from their alleged Communist benefactors.

I am afraid Mr. Ho's enthusiasm and admiration for the chameleon-like career of the Democratic League are not shared by too many of his fellow countrymen. Mr. Ho somehow failed to mention that this interesting group of "liberals" in Hongkong reached some startling decisions in the January conference which he claimed he had attended. Apart from denouncing the National Government, American "imperialism" was roundly condemned, and close collaboration with the Chinese Communists and friendship for Soviet Russia were proclaimed. Of course, there was the usual heart-warming and laudable solicitude for the welfare of Chinese peasants.

It may have escaped Mr. Ho's attention that on February 18, a group of nonpartisan Chinese professors, in an open letter to the American people said: "Whether we like this government or not, the fact remains that any weakening of it under the present situation will be detrimental to the future of Chinese democracy and independence, for Communist control would be the only alternative."

In the pressing and dangerous circumstances in which China is situated today, Mr. Ho will, I am afraid, find more Chinese indorsing and supporting the stand of the professors who are facing the realities daily on the spot, and not preaching political reforms from British-controlled Hongkong.

YUEN CHING.
Washington.

Kings Versus Commissars

By Malvina Lindsay

Royal Pawns

THE FIRST refugee royalty from the Communist steamroller, Prince Michael of Romania and his mother, Queen Helen, are winding up their visit to the United States. Prince Charles, Regent of Belgium, comes to Washington next week. Don Juan, the Prince of Asturias, pretender to the Spanish throne, is in New York.

A decade ago another trek of royalty to this country was under way, set in motion by Hitler and the Nazis. Then as now political strategy was involved. The royal visitors needed American backing. When war developed, England and the United States could use royal refugees advantageously because of the following they held in their Nazi-occupied kingdoms.

Now it is being asked: What value are royal puppets in halting Communist aggression? Can kings and queens keep a hold on their subjects through tradition and emotion while Communist propagandists are depicting them as feudalistic oppressors?

IN GREECE handsome King Paul and his glamour girl queen, Frederika, perform the ancient rites of royalty and espouse good works from an unstable throne, while Communist guerillas promise hungry peasants bread and land, and an end to such "decadence." In this country Americans crowd to see the attractive young King Michael and his regal mother, while Ana Pauker promises Romania the fruits of "democracy" and future freedom from the "yoke of monarchy."

The strong woman of Romania, the shrewd, ruthless foreign minister, is a symbol of the force against which both royalty and western democracy find themselves pitted. In facing such an opponent royalty might seem a medieval lancer opposite a machine gun. The difference between it and the latest force to be taking over European thrones is epitomized in the contrast between kings and commissars (as they were once known), between Queen Helen and Ana Pauker.

Kings and queens, princes and princesses on their American tours have dramatized gentility—which now possibly may be too effete a force to survive. In looks, attitudes, manners they have followed the traditional royal pattern. The men, unobtrusive and well tailored, have bowed with easy grace and waved to cheering throngs with practiced aplomb. The women, erect, poised, gracious, dressed with costly simplicity and the inevitable real pearls, have smiled miles of impersonal smiles, spoken well-chosen words in cultivated tones.

Unfailingly these royal visitors have looked cheerful and undaunted even when tragedy was hounding them. Onlookers knew their emotions were disciplined, that they would never raise their voices, make a scene, or do the wrong thing publicly. Theirs was the responsibility, impressed through years of training, to express correctness and dignity, to suggest ceremony and romance.

THE AGGRESSIVE, brusque Communist leaders have brought a different pattern of behavior to their contacts with the Western world. They have scorned the proper manners and the genteel attitudes of both kings and diplomats. The subjects of these kings, the Communists declaim, need bread and land rather than royal ceremony and castles—such as the late Queen Marie of Romania furnished and landscaped so beautifully in her country. Royalty is all washed up so far as influence is concerned, its successors in Romania seem convinced, else they would have continued to use Michael as their front.

But this is open to question. Americans, untrained in any deference to royalty, have thronged to see and to cheer all the visiting kings, queens, princes, princesses, dukes and duchesses that have come. Their welcome to Michael showed they were not even yet jaded with royal personages. The British, with a Socialist government, are still stanch in their regard for the royal house. Princess Elizabeth's wedding demonstrated that not only they but much of the world still responds to royal tradition and glamour.

Hero worship is a difficult trait to eradicate, as welcomes to generals and adulation of movie stars prove. The Russians had to deify Stalin in lieu of a king. They may find in their European adventure that royalty, even though generally deposed, is not yet defunct.

Playground Hours

I can't help thinking, while reading the various articles about children being killed and injured, that the playgrounds in Washington close at 4 p. m., forcing the children to play in the streets. It is a grim paradox that the very purpose for which the playgrounds were created is being defeated so that the supervisors and caretakers may have a normal working day instead of one beneficial to their charges. It certainly sounds absurd that the grounds should be closed in the late afternoon and all Saturday afternoon. Obviously, they are of little use when the schools are in session.

I come from another State and I know such a situation wouldn't be tolerated there. The playgrounds there are never locked and the city's equipment can be used at specific times which are set up for the general good. The Washington playgrounds have high fences around them and are locked when unattended. I think that the city could well afford to hire some part-time college students to supervise when the regular attendants can't be there.

W. F. TOOHEY.
Washington.

Calling Washington

By Marquis Childs

Republican Middle Western Split

MADISON, WIS. — By this time it is hardly news that there are deep divisions in the Democratic Party which threaten to split it asunder. But the Republican Party is also split down the middle in a feud that has stirred a partisanship almost as bitter as that within Democratic ranks.

Childs

Here in Wisconsin the isolationist, America-first wing of the GOP has rallied under the banner of Gen. Douglas MacArthur. While their strength may be exaggerated because they are so vociferous and so passionately partisan, many observers believe that a majority of MacArthur delegates may be elected.

That is one reason why Gov. Thomas E. Dewey of New York felt compelled to make a last-minute change in his plans and invade Wisconsin. Until recently Dewey and his advisers had felt that the backlog of his popularity was sufficient to carry him through. In the presidential primary in both '40 and '44, the New York Governor swept this State.

The geography of the Republican split is revealing. Essentially it is between the East and the Middle West.

There is, however, an even broader geographical division. On one side are those who believe that American strength should go to build up China and Japan, if we are to send aid abroad at all. General MacArthur, either as candidate or symbol, is the logical champion of this group.

ON THE OTHER side are the Republicans who have actively supported the European Recovery Program in the belief that America's No. 1 interest is in reconstructing western Europe. Their leader in Congress is Senator Arthur H. Vandenburg. Among them are such distinguished men as Henry L. Stimson and Robert P. Patterson, former Secretaries of War.

The division is not, of course, hard and fast. Not long ago Governor Dewey threw out an aid-to-China appeal in one of his speeches. This was a significant recognition of the political power of the Asia faction from one who is sensitive to shifting political winds.

A potent figure in the Republican Party in the Middle West is Col. Robert R. McCormick, of *The Chicago Tribune*. His men, Gov. Dwight Green and Senator C. Wayland Brooks, will head the Illinois delegation to the Philadelphia convention, and his will be the decisive voice over 56 votes.

In a talk I had with him in Chicago, Colonel McCormick told me he would not support the Republican ticket if either Dewey, Vandenberg or Harold Stassen were nominated at Philadelphia. These three men he puts down as creatures of Eastern financial-corporate wealth. In the *Chicago Tribune*, with its far-reaching influence, he denounces all three, and particularly Vandenberg, violently day after day.

If he bolts his party, the choleric colonel and those who feel as he does could scarcely support President Truman as the nominee of the Democratic Party. But McCormick is acutely aware of the meaning of the Southern revolt. Senator Harry F. Byrd of Virginia would, for example, be a perfect candidate for the colonel.

COLONEL McCORMICK'S avowed choice in the Republican Party is Senator Robert A. Taft. His second choice is General MacArthur, with whom he had long and intimate talks during his visit to the Orient last year. MacArthur rolled out the red carpet for his old friend, treating him like a visiting potentate.

Taft is not a candidate in the Wisconsin primary. He is, however, a candidate in Nebraska, where he has the backing of Senator Hugh Butler and Butler's powerful machine.

This suggests an interesting possibility. Should Taft win in Nebraska and MacArthur in Wisconsin, the Middle West wing of the GOP would have two candidates.

The pressure would be strong then to combine forces behind one of these men. The rumor has long persisted that at the proper time the MacArthur strength will be thrown behind Taft, perhaps by the general himself in a dramatic act of renunciation.

With the Middle West behind one candidate and the majority of the Eastern delegates behind another, the Republican convention could develop into a long-drawn-out struggle. There is, however, one restraint that the Democrats do not have. The Republican hope of victory in November — confidence and desire—will work as a powerful amalgam to fuse these divergent factions.

Off The Record

By Ed Reed

"I COULD go steady with you TUESDAYS?"

DEFENSE—From Page 1

Government Files Draft Bill

Services Committee, a strong supporter of both the draft and UMT, told reporters he was opposed to some provisions of the Administration's draft proposal. He said he would introduce his own bill—involving "a lot of changes"—next Thursday or Friday, and open hearings about April 12.

General Eisenhower appeared before the Senate Armed Services Committee yesterday afternoon to urge approval of the military expansion program before Congress.

The spacious Senate caucus room was packed, as Ike entered in uniform. Newsreel and television cameras clicked and the crowd applauded as he took the witness stand. For nearly an hour he outlined America's security needs, emphasizing the importance of both the draft and UMT.

"I believe these United States are the greatest force for good in the world," he declared, "We've got to keep strong."

Speaker Martin told The Washington Post he considered the world situation so critical that America's military forces must be built up to strength immediately. Above all else, he said, Congress must guard the Nation's security.

"With a fellow like Joe Stalin loose on the world there isn't any time to lose," Martin added.

The House GOP chief's indorsement of the draft made approval of the proposal likely. By the same token, his suggestion that UMT could go over was considered significant.

Approval of both measures by the Senate Armed Services Committee is expected some time next week. Hearings are being wound up today. There is considerable support for both in the Senate, while until now, the House has been a question mark.

Martin said he also favored a sharp and rapid increase in America's airpower. The National Guard also must be strengthened, he said.

Proud He's a "Brass Hat"

Eisenhower, who is on terminal leave pending his retirement, apparently wore his uniform to emphasize the point with which he opened his testimony.

"I am a brass hat," he declared, "and I say it with pride."

He went on to hit those who attacked the Nation's military leaders and said that "militarists" want to take over the country. The Army always has been a bulwark of democracy and always stood for the dominance of civil power over the military, Ike declared.

The United States "must face the facts of life" and realize it must be strong to combat an ideology which "seks to destroy democracy."

Continuing, Ike stressed the great importance of having "allies who think as we do. It is impossible for a country even as strong as we are to live as an island of democracy in a sea of dictatorship," he said.

Urging passage of both UMT and the draft as a unified measure, he said the former is required to show our allies we mean business. Nothing we do on an emergency basis or in war convinces the world of this, said Eisenhower.

In succession, the former chief of staff took up and answered these arguments against the proposals:

(1) Atomic weapons make existing forces obsolete—a war within the next three to five years, at least, will be much like the last, he said.

(2) Air power can do the job—bombers need fighter plane protection and must have bases within a thousand miles of enemy centers—said Ike. Bases required soldiers to seize and hold them and a strong Navy to supply them. A division overseas must have 600 to 700 tons a day in supplies.

WISCONSIN—From P. 1

GOP Rivals' Trails Cross

however, that he did not believe the Michigan Senator's views were similar now.

Dewey, making his pitch for support of farmers, told a meeting at Eau Claire:

"The Government promised certain prices on hogs, poultry, eggs and other crops and then pulled the plug out from under them."

He declared to about 1000 who attended the rally sponsored by the Wisconsin Farmers for Dewey Committee that prosperity in the city and on the farms go hand in hand, and added: "We must make sure that our National Government never permits the misery and farm mortgage foreclosures of the 1930s to recur."

Dewey sidestepped discussion of the recent oleomargarine tax repealer efforts—a hot subject in America's dairyland. He did not take a stand, but did explain New York legislation suspending the ban for one year against oleo in public and tax-supported institutions.

Dewey went by automobile to Appleton for an address tonight, stopping briefly at Stevens Point en route.

Stassen appeared in the same place at Racine where Dewey spoke yesterday and before a crowd of about the same size, about 2000.

The former Minnesota Governor reiterated that the Communist Party should be outlawed by congressional action, and asserted the shipment to Russia of anything that can be used in war must be stopped.

Taft Today Opens Bid For Missouri, Nebraska

By the United Press

Senator Robert A. Taft (R., Ohio) headed into the Midwest last night, seeking Missouri and Nebraska support for his bid for the Republican presidential nomination.

He scheduled three speeches in Missouri today—two in St. Cahrles and one in St. Louis. From St. Louis he will swing into Nebraska for a three-day trip.

Missouri will send 33 delegates to the Republican National Convention. Twenty-six will be chosen in district conventions this month and seven at large will be selected by the State GOP convention May 1. Nebraska will elect its 15 convention delegates in a primary April 13.

Today in Congress

TODAY

Senate

Recessed till Tuesday.

Committees

AGRICULTURE, exec., 10:30 a. m., revolving fund bill, 224 SOB.
ARMED SERVICES, open, 10 a. m., UMT, 318 SOB.
INTERIOR AND INSULAR AFFAIRS SUBCMTE., open, 10 a. m., S-1050; open, 1:30 p. m., Indian affairs, 224 SOB.

House

Adjourned till Tuesday.

Committees

None meeting.

YESTERDAY

Senate

Met at noon.
Completed congressional action, by voice vote, on $6,098,060,000 global foreign aid bill.
Enacted tax reduction bill, overriding veto by vote of 77 to 10.
Received Reverscomb resolution for Senate investigation of exports to Russia.
Confirmed nomination of Joseph J. O'Connell, jr., to be member of C. A. B.
Recessed at 5:44.

House

Met at noon.
Received President's veto of tax reduction bill and voted 311 to 83 to override.
Approved global foreign aid bill, 318 to 75.
Adjourned at 3:37.

Veteran Dead Arrive

Oakland, Calif., April 2 (AP).—Bodies of 1150 service men who died during World War II arrived in Oakland today aboard the Army transport Honda Knot. They were from the Caribbean, Central and South America. Most of them died of diseases.

POLITICS—From Page 1

Maine Elects 13 Delegates

to have delegates state their candidate preferences to the convention.

Seven of the 13 delegates have expressed avowed support or leanings toward Stassen, former Minnesota Governor.

Two are generally tabbed as suporters of New York's Governor Thomas E. Dewey.

Another leaned to Senator Arthur Vandenberg of Michigan.

Three said they were open-minded, but some Dewey sentiment was seen among them. One was nominated by a supporter of Senator Robert A. Taft of Ohio.

Young Republicans, whose recent State convention voted four to one for Stassen in a presidential straw ballot, won four places.

Iowa GOP Selects 23; Urges Defense Measures

Des Moines, April 2 (AP).—Iowa Republicans, in resolutions adopted at their State convention today, declared the party favors peace but asked Congress to provide adequate men and material to protect the Nation.

The convention selected a 23-member delegation to the GOP national convention. The delegation is uninstructed.

The Des Moines Register, in a copyrighted sory, disclosed results of a secret straw ballot it took in which 853 delegates, or two thirds o fthose attending, listed their presidential choices.

The Register said the delegates gave Harold Stassen of Minnesota 405 votes, or 48.7 per cent of those polled. Behind Stassen, in order, were: Dewey, 172 votes, or 20.7 per cent; Vandenberg, 118 votes, or 14.2 per cent; Taft, 85 votes, or 10.2 per cent; Eisenhower, 18 votes; Speaker Joe Martin, 14 votes; Warren of California, 12 votes; General MacArthur, 8 votes.

Tenn. County Opposes Nomination of Truman

Memphis, Tenn., April 2 (AP).—The Shelby County Democratic executive committee today passed a resolution opposing President Truman's nomination for the presidency.

The resolution said that if Mr. Truman is nominated "we shall never cast our votes for him but, on the contrary, will vote for a true Democrat representing the best interests of the people of Tennessee, the South and the Nation."

Truman Urged to Quit Race for Draft of 'Ike'

Manchester, N. H., April 2 (AP).—A Truman-pledged New Hampshire Democrat today called on the President to get out of the 1948 race to leave his place open for a "popular draft" of Gen. Dwight D. Eisenhower.

Democratic National Committeeman Harry Carlson said in a statement:

"I feel that in these circumstances Mr. Truman will see in the candidacy of Gen. Dwight D. Eisenhower not merely a political victory in '48 for the party of democracy but a worldwide victory for hope and peace over the forces of fear and war."

Carlson was one of the 20 Truman-pledged Democratic national convention delegates elected in the Nation's first primary in New Hampshire last month.

Blast Opens Ditches, Shatters Windows

Frederick, Md., April 2.—Charges of dynamite opened about 750 feet of drainage ditches at one flip of the switch yesterday afternoon at a demonstration on the farm of Eugene S. Walker, near Browningsville, Montgomery County.

Not only did the dynamite accomplish its appointed chore, but it also shattered the windows in the Walker residence a half mile away.

Grain Exports Exceed Hopes, May Top October Goal in June

By John W. Ball
Post Reporter

American grain exports to famine-threatened nations abroad will total at least 560 million bushels, by the end of the crop year, June 30.

Of this vast amount—approximately the same as last year's all-time record for any nation in history—475 and probably 485 million bushels will be wheat. A total of 90 million bushels of coarse grains already has been bought for shipment.

This prediction was made on the highest Government level yesterday, as the Production and Marketing Administration announced its grain export allocations for next month.

The May figure was set at 31,333,000 bushels (838,000 long tons); of which 30,613,000 bushels will be wheat and wheat flour, and the remaining 720,000 bushels grain sorghums.

Minimum Goal Passed

The May allocations bring the total exports for the first eleven months above the 520 million bushels set by Agriculture Secretary Clinton P. Anderson and State Department officials last January as the minimum goal for the year.

Definite figures on total wheat shipments for the year will be established by the Cabinet Food Committee next Saturday. The committee is made up of the Secretaries of Agriculture, State and Commerce. The Washington Post was told last night that both Secretaries Marshall and Harriman will return from the Pan-American Conference at Bogata, Colombia, in time to take part in the session.

Good News Due on Wheat Crop

Preparatory work has already progressed to where a minimum of 475 million bushels of wheat and 90 million bushels of coarse grains has been assured. Next Friday the first estimate of the winter wheat crop will be made. If it is as optimistic as top Agriculture officials expect at present, the wheat program will be set at 485 million bushels.

Tht would bring total exports to 575 million bushels, five million above the goal set last October 3 by President Truman when he called upon the country for voluntary rationing of grain (through Meatless Tuesdays and Poultryless and Eggless Thursdays).

Definite announcement of the revised goal is scheduled for a week from Sunday. It will come during the two weeks session of the United Nations Food and Agriculture Organization at which representatives of 55 nations—including virtually all the smaller countries behind the Russian Iron Curtain—will consider the world food situation. The FAO meetings will begin Monday.

Italian Quota Cut Sharply

The PMA announcement yesterday set the quotas for the 11-month period at 521 million bushels. The quota for Italy—one of the major shortage areas being supplied by the United States—was cut sharply from the quota for April. The May allocation is 40,000 long tons compared with 108,000 for April.

"However," the PMA statement said, "if subsequent developments threaten maintenance of the Italian cereals ration at present levels, such as a sudden, drastic reduction in shipments from other supplying areas, the United States would make every effort to allocate and ship such emergency quantities as might be required."

Exports for the first 11 months go to the following countries: (The figures are in long tons—37.4 bushels of wheat per ton.)

Austria 545,000; Belgium 396,000; Bolivia 28,000; Brazil 194,000; China 92,000; Columbia 39,000; Cuba 210,000; Czechoslovakia 3000; Denmark 25,000; Egypt 57,000; and Finland 58,000.

1,588,000 Tons for French

Fance and French North Africa get 1,523,000 tons; French colonies another 65,000.

The United States-British zone in Germany gets 3,387,000 long tons, and the French zone 302,000.

Greece gets 535,000; India, 652,000; Ireland, 95,000; Italy, 1,225,000; Mexico, 310,000; Netherlands, 569,000; Netherlands East India, 77,000; New Zealand, 1000; Norway, 103,000; Peru, 29,000; Philippines, 129,000; Poland, 31,000; Portugal, 158,000; Romania, 52,000; Sweden, 64,000; Switzerland, 181,000; Trieste, 58,000; Union of South Africa, 35,000; United Kingdom, 172,000; Syria and Lebanon, 16,000; United Kingdom in the Pacific, 83,000; other United Kingdom areas, 36,000; United States zones in Pacific (Japan and Korea) 1,427,000; Uruguay, 1000; Venezuela, 95,000 and "other countries," 481,000.

PMA announced it has all but four million bushels of wheat and flour to meet the May quota. Some is being shipped by commercial exporters.

The Department also announced a purchase of 5,281,650 bushels of flour yesterday. It rejected offers for an additional 3,334,725 bushels as too high.

Rioters Force U. S. Ship To Return to Bremen

Bremerhaven, Germany, April 2 (AP).—A riot at sea by 40 soldiers being returned to the United States as mental patients forced an Army transport to turn back to this port, Army authorities disclosed today.

The Best Hats You Can Buy

Here at Lewis & Thos. Saltz are hats master-crafted from fine, resilient felts, by the most reputable makers in the world. Whether you spend $10 or $40 for your hat, you can be sure it is the best hat obtainable at its price.

DOBBS

Hand-felted Guild Edge hats, bound or welt-edge brims ..... $10 to $40
Dobbs Silk Toppers $35

LOCK

Hats by James Lock & Co. of London are noted for their fine lines, superb workmanship. Snap brims and Homburgs— $16.50 to $18.50

BORSALINO

These fine Italian hats are among the world's best light-weight hats. Superior felts, entirely hand-made. Snap brims and Homburgs $20

Lewis & Thos. Saltz
1409 G Street, N. W.
EXecutive 3822
Not connected with Saltz Bros. Inc.

GOLDEN ANNIVERSARY YEAR!

Sharp black and white . . . under the black wool bolero, a white rayon crepe blouse . . . below, a swinging skirt in black and white plaid wool. $115.

From our French Room Collection, Second Floor

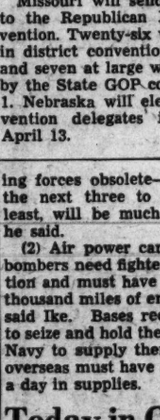

BRIGHTEN UP SIMPLE MEALS WITH RICHER WILKINS COFFEE!

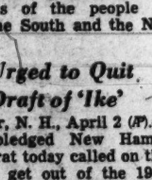

ISN'T IT BETTER TO BUY THE BEST!

If you enjoyed 'Past Imperfect' by Ilka Chase don't miss her free admission of further indiscretions

FREE ADMISSION continues Ilka Chase's imperfect past in. Ilka Chase's pluperfect prose — puncturing some bright balloons of the stage, screen, radio, and lecture platform with devastating wit, and freely admitting her own romance . . . At last, a book you can quote in any company — well, almost any . . .

Just Out . . . $3

Kann's DOWNSTAIRS BOOKSTORE

Guaranteed PROTECTION

FOR SILVERWARE
Electrically protected Safe Deposit Vaults

FOR FURS AND CLOTHING
Certified Cold Storage Vaults

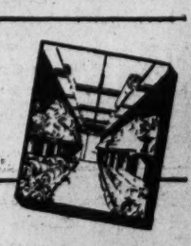

FOR RUGS Moth-proof
Rug Room — with Cleaning

Security Storage Company
Affiliated with the American Security & Trust Co.
1140 Fifteenth St. (5) N.W.
District 4040
A SAFE DEPOSITORY FOR OVER 50 YEAR

DIRECTORS

C. A. Aspinwall, President — H. L. Rust, Jr.
Daniel W. Bell — Corcoran Thom
Chauncey G. Parker — Lloyd B. Wilson

See and Hear These Authors
Wednesday, April 7, at the
Washington Post Book Luncheon

James A. Farley, former Postmaster General and Democratic National Chairman, will discuss his new book, "Jim Farley's Story—the Roosevelt Years."

Willie Snow Ethridge, wife of publisher Mark Ethridge, will tell about the experiences behind her amusing book about the Balkans, "It's Greek To Me."

Rep. Wright Patman, Texas Congressman, will take up some of the questions about how this country's income is spent which are answered in his book, "Our American Government."

Margaret Widdemer, novelist, poet, lecturer, author of texts on how to be a writer as well as many best-sellers, will talk about "Lani," her latest novel.

Luncheon held in the Presidential Room, Hotel Statler, 1 P.M., Wednesday, April 7. Tickets on sale at book departments of Kann's and Woodward & Lothrop's and at these book stores: Brantyne, Better Mouse Trap, Bookman, Brentano, Community, Francis Scott Key, Sidney Kramer, David Pearlman, Paul Pearlman, Pursell's and Whyte's.

Prayers Planned for Fund

Wilbur LaRoe, jr., moderator of the Presbyterian Church, has urged two million church members to join in prayers tomorrow for completion of the lagging 27-million-dollar Restoration Fund campaign. LaRoe is an elder of Chevy Chase Pre byterian Church.

The day will open a 60-day period proclaimed by the general council of the church for special emphasis in all churches and presbyteries on the denomination's obligation for postwar rebuilding and church relief. Churches which have not met their quotas have been asked to make a supreme eleventh hour effort to do so.

All churches are asked to observe Sunday, May 31, as a day of sharing with needy Christian communities overseas.

The fund, at $24,042,518, lacks a little less than three million dollars to achieve the goal of its three-year campaign authorized in May, 1945, and scheduled to end in May of this ye.r with the meeting of the General Assembly in Seattle.

Graduate Nurses To Attend Service

The graduating class of the Lucy Webb Hayes School of Nursing, American University and Sibley Hospital, will attend services tomorrow at 11 a. m. at Foundry Methodist Church, 16th and P sts. nw.

Dr. Frederick Brown Harris, pastor, will speak on "Anchors That Hold." The Rev. Ralph C. John, associate minister, will preach at 8 p. m. on "The Divine Presence."

Church to Hold Rededication

A rededication service for the newly renovated sanctuary will be held Wednesday at 8 p. m. at Eastern Presbyterian Church, 6th st. and Maryland ave. ne.

Dr. R. J. Welsman of Baltimore, church architect and authority on church symbolism, will speak on "Christian Symbolisms." The Rev. William Nesbit Vincent, pastor, will preside. Soloist will be George A. Myers. Charles A. Guest will direct the senior choir.

30 Men in Arlington House Tell Tales of War

The Washington Post

RECOUNT EXPERIENCES—Five Catholic priests of the Immaculate Heart Missionary Congregation, 4651 North 25th st., Arlington, have memories of guerilla activity, capture and enemy occupation. They are (from left) the Revs. Andrew Marques, Jacques Leyssen, John K. Connelly, Ernest Dieltiens and Joseph Lievens

By Robert Tate Allan
Post Reporter

Memories of wartime capture, torture and human gallantry are common to a quiet, devout group of 30 men with their headquarters in an Arlington mansion.

They are members of the Immaculate Heart Missionary Congregation, with its United States headquarters at 4651 25th st.—a mansion known to Arlingtonians as "Lyon House."

The 30, part of an international Catholic missionary group numbering 1600 priests, devote their time to resettlement work in Negro slums all over the United States. All except one are Belgians.

But World War II found them scattered in Europe, Africa, China, the Philippines and Japan.

When the German armies invaded Belgium, Father Albert D'Huivetter, one of the 30, kept quietly on at his East Flanders church.

Local Nazis asked him for the bells in his church steeple. They needed scrap. Father D'Huivetter refused and spent more than a year in a German concentration camp.

Diminutive, cheerful Father Andrew Marques, a veteran of 16 years in the Philippines, was in Baguio when the Japs captured it.

Filipino students in the school he taught trickled off quietly to the hills to join guerilla bands. When they came back in the night, starved and tattered, Father Marques fed and clothed them.

Once, an American officer leading the guerillas took refuge at the school and spent the better part of two weeks under the father's bed to avoid capture.

When American POW's in Jap prison camps cried for food, the priest organized his remaining students, spotted them as salesmen in Jap-operated stores, and passed the food they stole to the prisoners.

He estimates that a total of $150,000 worth of food and clothing was given prisoners, at infinite risk.

In 1945, his own life in jeopardy, Father Marques fled to the mountains to avoid capture and spent the remainder of the war with his guerillas.

Father John K. Connelly, the only American in the group, served as an Army chaplain with the rank of colonel in the Pacific theater during the war. He was among the first to land in the Philippines, and in Japan.

With nearly a lifetime of Mongolian missionary work behind him Father Jacques Leyssen spent the war in a Jap concentration camp in China. At the Arlington mission only several months, he returns to Mongolia in February.

A grim story of fellow missionaries tortured, or killed outright by Japanese during the war can be heard from Father Ernest Dieltiens, house director, who spent 32 years in China.

Thousands of miles and several years from terror, their tales sound strangely in the quiet, sunny Arlington mansion with its sweeping view of the Nation's Capital.

Broken Ankle Started Bible Quiz

A broken ankle caused by a refrigerator's fall launched Evangelist Dale Crowley into the business of radio Bible quizzes.

Crowley, who today at 7 p. m. will celebrate the seventh year of his "Quizspiration" on WWDC, claims he was listening to another radio quiz during his recuperation when he conceived the idea for his own program.

More than 50 Congressmen have been among the participants on the "Quizspiration." Crowley builds his programs around high school and college students, Bible classes and even small children—the "Quizspiration Kids," whose Biblical knowledge is almost phenomenal.

The program is high in the "Hooperating" among religious programs. Selected biblical students who have participated in the past year's programs will be featured on the anniversary broadcast. The National Quartet will sing. Evangelist Crowley also conducts the "Right Start for the Day" program heard daily at 6:45 a. m. on WWDC.

Events Planned For Next Week

MONDAY

8 P. M. HAMLINE METHODIST CHURCH, 16th and Allison sts. nw. Fourth quarterly conference led by District Superintendent Ralph D. Smith.

7 P. M. CENTRAL YWCA, 17th and K sts. nw., Washington Interchurch Fellowship sponsors interracial banquet, with Lillian Smith, author of "Strange Fruit," speaking.

2 P. M. NORTON MEMORIAL HALL, St. Paul's Episcopal Church, Pitt and South Duke sts., Alexandria, Va. Mrs. Theodore O. Wedel of Washington national chairman of the Christian Social Relations Committee of United Council of Church Women, speaks.

7:30 P. M. PIERCE HALL, 15th and Harvard sts. nw. Mrs. Henry Grattan Doyle, president of D. C. Board of Education, addresses first in series of eight Monday seminars sponsored by Washington Roundtable of National Conference of Christians and Jews. General theme will be "Identifying and Suggesting Methods of Meeting Problems of Intergroup Relationships." Dr. Robert M. Corning, superintendent of District public schools, will be moderator of opening session.

7:45 P. M. METROPOLITAN BAPTIST CHURCH, 6th and A sts. ne. Dr. K. Owen White, pastor, begins series of daily talks—Monday through April 11 at 7:45 p. m.—marking "Church and Home Week."

TUESDAY

1 P. M. SOCIAL HALL, NATIONAL CITY CHRISTIAN CHURCH, Thomas Circle. Nelson T. Johnson, executive secretary of the Commission to the Far East, speaks to Woman's Council. There will be a business session at 11 a. m.

8 P. M. WEST WASHINGTON BAPTIST CHURCH, 31st and N sts. nw. The Rev. Walter F. Wolf, pastor of Arlington Presbyterian Church, addresses brotherhood meeting.

WEDNESDAY

6:30 P. M. PETWORTH BAPTIST CHURCH, 7th and Randolph sts. nw. Sunday School teachers and officers supper session.

Young Adult Address

Miss Elizabeth Howell, assistant secretary in the Department of Young People's Work, Presbyterian Board of National Missions, will address the Young Adult Group of Chevy Chase Presbyterian Church April 4 at 7:30 p.m

Sermon Series to Start

Dr. Stephen Gill Spottswood, pastor of John Wesley A. M. E. Zion Church, 14th and Corcoran sts. nw., tomorrow at 11 a. m. will launch a sermon series on "The Power of Pentecost."

Personal Mention

Rabbi Samuel Penner, spiritual leader of B'nai Jacob Congregation, and Joseph Mendelson, are attending the Mid-Atlantic Conference of the United Synagogues this weekend in Norfolk, Va. . . . The Rev. James P. Rodgers, pastor of Petworth Baptist Church, will leave Monday for Atlanta, Ga., to participate in a citywide Baptist revival.

USNA Choir Will Be Heard At Cathedral

The appearance of the United States Naval Academy Chapel Choir will highlight church musical events Sunday.

The Chapel Choir will sing three anthems and join with the Washington Cathedral Choir in Handel's "Hallelujah Chorus" at 4 p. m. at the cathedral. The academy singers will be directed by Donald C. Gilley, organist and choirmaster at Annapolis. Canon Merritt P. Williams, who was chaplain on the Wasp and West Virginia, will address the service.

* * * *

Rossini's celebrated cantata, "Stabat Mater," will be sung at 11 a. m. by the choir of St. Paul's Episcopal Church, Rock Creek Parish, at Rock Creek Church rd. and Webster st. nw. Dr. H. B. Steer, choirmaster-organist will direct. Solo parts will be taken by Judith Conklin, soprano; Alice Aycock soprano; Leslie M. Parker, tenor, and Lewis E. Payne, baritone.

* * * *

Stanley Plummer will give a brief post-Easter organ recital at 5 p. m. at Luther Place Memorial Church, Thomas Circle, followed by vespers.

Easter music will be repeated at 1 a. m. and 8 p. m. at Epiphany Episcopal Church, 1317 G st. nw.

The George Washington University Glee Club will sing at 8 p. m. at Eldbrooke Methodist Church, River rd. and Wisconsin ave. nw. The Men's Bible Class will dedicate an American flag at 1 a. m. with the Boy Scout Troop No. 19 assisting.

The Lutheran Bible School A. Capella Choir of Fergus Fall, Minn., will sing at 7:30 p. m. at Congress Heights Methodist Church, 5th st. and Nichols ave. se.

Upsala Concert Set

The Upsala College Choir of East Orange, N. J., will present a concert April 7 at 8:30 p. m. at Augustana Lutheran Church, New Hampshire ave. and V sts. nw.

Church to Hear Former Pastor

Members of McKendree Methodist Church, 24th st. and South Dakota ave. ne., tomorrow at 11 a. m. will welcome a former pastor—Dr. Charles F. Phillips, now superintendent of the Baltimore South Methodist District. Dr. Horace E. Cromer, pastor of McKendree Church, will speak at 8 p. m. on "Strangers in the City."

Phillips

Before becoming pastor of McKendree Church Dr. Phillips was minister of the St. Paul Methodist Church, 13th and Crittenden sts. nw.

14 Masonic Wardens Confer Master Degrees

Fourteen senior wardens from District Masonic lodges last night assisted Harold L. Schilz, worshipful master of Justice Lodge, No. 46, F.A.A.M., in conferring the Master Mason's degree on a class of candidates at ceremonies in Stansbury Temple, Georgia and Missouri aves. nw.

Philosopher to Speak

Dr. Christopher S. Norborg, Norwegian philosopher and author of "Operations, Moscow," will address the Breakfast Club tomorrow at 9 a. m. at the Cntral YMCA, 1736 G st. nw. "We Need a New Easter" will be his theme.

Nazarene

"Enter Into His Courts With Praise"

FIRST CHURCH OF THE NAZARENE
7th and A Sts. N.E.
Rev. Ernest E. Grosse, Pastor
9:45 A. M.—Bible School.
11:00 A. M.—Morning Worship
Sermon by the Pastor.
6:30 P. M.—Youth Devotions.
7:30 P. M.—Evangelistic Service
Wednesday, 7:45 P. M.—
Mid-week Prayer Service
Tune in WPIK, Sunday Mornings
"SHOWERS OF BLESSINGS"
730 Kilo. 8:05 o'clock

New Jerusalem

The Church of the Holy City
16th St. above Q N.W.
Rev. William F. Wunsch, Minister
10:00 A. M.—Church School.
10:15 A. M.—Adult Bible Class.
11:00 A. M.—Morning Worship.
"THE WARRIOR IN GOD."

Universalist

Universalist National Memorial Church
Cor. 16th and S Sts. N.W.
Rev. Seth R. Brooks, D.D., Minister
10:00 A. M.—Church School, Adult Class.
11:00 A. M.—Worship.
"REASONS FOR THE BELIEFS WE BEHOLD"
7:00 P. M.—Open House.
WELCOME

Church of Christ

Arlington Church of Christ
20 North Irving St., Arlington, Va.
10:00 A. M.—Bible Class.
11:00 A. M.—Morning Worship.
"THE MAN WITH THE FOLDED HANDS."
7:45 P. M.—Evening Worship.
"PURE AND UNDEFILED RELIGION"

Inter-Denominational

The Church Of the Saviour
An Ecumenical Church
HQS. 1707 19th St. N.W., Tel. MI. 2600
NEWTON GORDON COSBY, Minister
SUNDAY WORSHIP 11 A.M. and 4:30 P.M.
Children's Hour, 4:30 P. M.
SCHOOL OF CHRISTIAN LIVING
Fridays, 7 P. M., Supper; 8 P. M., Classes
Broadcast, Sundays 9 to 9:15 A. M.
WEAM, 1390

Congregational

CLEVELAND PARK CHURCH
3400 Lowell Street Northwest
Alfred W. Hurst, D.D., Minister
9:40 Church School
11:00 Hymn Festival. Stories of the great hymns. Nursery for Children
6:30 Young People

MOUNT PLEASANT CHURCH
1410 Columbia Road N.W.
Ministers:
Fred Sherman Buschmeyer
Edmund Robert Strait
11:00—Morning Worship.
The Rev. Archiver J. Strait, Guest Preacher
Charlotte R. Watkins, Soloist

Spiritual Science of N. Y.

First Branch Spiritual Science Mother Church, Inc., of New York
1900 P St. N.W., Washington, D. C.
REV. ALICE W. TINDALL, Pastor.
Private Appointments.
Spiritual and Healing Meetings with Messages.
Sunday, Tuesday, Thursday, 8 p. m.
Tuesday, 3:30 p. m.
Developing Classes, Wed., 3:30 & 8 p. m.
Tel. ME. 0540

Congregational

First Congregational Church
10th & G Streets N.W.
CARL HEATH KOPP
HUBERT BECKWITH
WHITFORD HALL
11 A. M.
"MINISTERING IN HIS NAME"
Rev. and Mrs. Loy Long
guest speakers
8 P. M.
"LIFE IN INDIA"
(Moving Pictures)
9:45—Church School
6 P. M.—Youth Groups

Baptist

D. C. BAPTIST CONVENTION HEADQUARTERS, 1628 16th Street, N.W.
Cooperating with Northern and Southern Baptist Conventions
Executive Secretary, M. Chandler Stith.

TEMPLE 10th and N Streets N.W.
Dr. John E. Briggs, Minister
9:40 A. M.—Sunday School, classes for all. Mr. George W. Bell will teach the Men's Class and Mr. E. C. McReady, the Beall Class.
11:00 A. M.—"THE TOUCH OF GOD."
6:45 P. M.—Baptist Training Fellowship.
8:00 P. M.—"OVERCOMING WORRY." (John 14) Rev. J. E. Sorrell, Dr. John E. Briggs has returned from the meeting of the Board of Trustees of the Southern Baptist Theological Seminary and will preach at the morning worship service.

TAKOMA PARK
Piney Branch Road and Aspen Street N.W.
Dual Morning Worship Services at 9 A. M. and 11 A. M. Sermon, "JESUS—LEADER OR SAVIOR?" by the pastor.
9:30 A. M.—Sunday School for Juniors and younger children.
10:00 A. M.—Sunday School for Intermediates, Young People and Adults.
6:30 P. M.—Training Fellowships.
7:45 P. M.—Sermon, "YET TO BE POSSESSED," by the pastor
Youth Week Services April 7-11; guest speaker, Dr. J. M. Marshall.

LUTHER RICE MEMORIAL
5315 North Capitol Street
Dr. H. Clayton Waddel, Minister
Worship Services
9:45 & 11 A. M.—"ARE YOU DISTURBED?"
9:45 A. M.—Sunday School
6:30 P. M.—Training Union
8:00 P. M.—"THE THINGS THAT ABIDE" Mr. Howard Rees, Guest Speaker.
Prayer Service Wednesday, 8 P. M.
Nursery Open Both Services

FIFTH
609 E Street S.W.
Rev. John T. Coburn, Pastor
9:45 A. M.—Sunday School.
11:00 A. M.—"THE SECRET PLACE OF POWER."
6:40 P. M.—TRAINING UNION.
8:00 P. M.—"CHRIST SEEKING THE LOST."
We Preach the Old Fashioned Message

ANACOSTIA 13th and W Sts. S.E.
Thomas E. Boorde, Minister
9:30 A. M.—Bible School, Howard Stoughton, Superintendent.
11:00 A. M.—"UNLEAVENED BREAD. Communion 12 M.
6:45 P. M.—B.Y.P.U. Raymond James, jr. Pres. 7:45 P. M.

CALVARY 8th & H Sts. N.W.
Dr. C. W. Cranford, Minister
Rev. Pierre E. Tangent, Associate
TWO MORNING SERVICES
9:00 and 11:15 A. M.—(Sermons Identical)—"NEW YOKES FOR OLD." Dr. Cranford preaching. Junior Story—Miss Elliott.
7:30 P. M.—"DEFINITIONS," Dr. Cranford preaching.
10:00 A. M.—Sunday School. 6:00 P. M.—Youth Groups
7:00 P. M.—Organ Recital—Thomas Moss.
8:00 P. M. Wednesday—Prayer Meeting.
Sunday 1:15-1:30—Radio Broadcast WOL—Minister and Choir

FIRST BAPTIST Edward Hughes Pruden, R. Edward Dowdy, Ministers
16th and O Streets N.W.
TWO IDENTICAL MORNING SERVICES
9:45 & 11 A. M.—"PRACTICAL ATHEISTS," Dr. Pruden.
8:00 P. M.—"LONG DISTANCE DISCIPLESHIP," Dr. Pruden.
Sunday School, 9:30 A. M. Fellowship Groups, 6 P. M.

METROPOLITAN BAPTIST CHURCH
6th and A Streets N.E.
Dr. K. Owen White, Pastor
Rev. C. M. Warr, Assistant Pastor
ON THE AIR—WWDC—8 to 9 P. M.
11 A. M.—"LOST—A HOME!"
7:45 P. M.—"WHY ARE YOU NOT A CHRISTIAN?" Sermons by the Pastor
9:30 A. M.—Church Bible School.
6:25 P. M.—Baptist Training Union.
April 4-11, 1948
7:45 P. M.
"CHURCH AND HOME WEEK."
Revival Services
"HOLDING FORTH THE WORD OF LIFE"

NATIONAL BAPTIST MEMORIAL
16th Street and Columbia Road N.W.
9:40 A. M.—Bible School for All Ages.
11:00 A. M.—"FINDING GOD'S WAY IN LIFE." By the Pastor.
Nursery open from 11 A. M. to 12:15 P. M.
6:45 P. M.—Baptist Training Fellowship.
8:00 P. M.—"SAVED TO SERVE," by the Pastor.
Thursday 8 P. M.—Midweek Prayer Service
EDWARD B. WILLINGHAM, D.D., MINISTER
HOWARD HAWORTH, MINISTER OF EDUCATION

MARYLAND AVENUE
14th Street and Maryland Avenue N.E.
W. A. EMMANS, Pastor
9:30 A. M.—Sunday School
11:00 A. M.—"THE FIRST COMMUNION AFTER THE RESURRECTION." Communion.
7:45 P. M.—"THE MAN WHO COULD NOT BE SAVED."

Petworth Baptist Church
7th and Randolph Streets, N.W.
Washington, D. C.
Rev. James P. Rodgers, Pastor
9:45 A. M.—Sunday School—Classes for all ages.
11:00 A. M.—Sermon: "THE EMMAUS WALK." Lord's Supper.
6:45 P. M.—Training Union. Fully Graded.
8:00 P. M.—Evening Evangelistic Service. Sermon: "AN ATTRACTIVE RELIGION."

If you live in Northeast
BROOKLAND
Cor. 16th and Monroe Sts. N.E.
WARD B. HURLBURT, Pastor
11:00 A. M.—"THE UNDISCOVERED COUNTRY."
8:00 P. M.—"THIS WAY TO FINER LIVING." (First in a helpful series.)
9:30 A. M.—Sunday School.
6:45 P. M.—Training Union (all ages). (Nursery facilities provided 8:30-12.)

CHEVY CHASE
Western Ave. West of Chevy Chase Circle
Dr. Edward O. Clark, Minister
Charles R. Woodson, Ass't Minister
11:00 A. M.—Communion Service. "THE PRESENCE"
9:45 A. M.—S. S. 6:45 P. M.—Y. P.

GRACE
9th and South Carolina Ave. S.E. at Pennsylvania Ave.
DR. MARTIN F. CLOUGH, Pastor
Sunday Service
9:30 A. M.—Bible School
11:00 A. M.—Morning Worship Communion Service
6:30 P. M.—Training Union
7:45 P. M.—"THE GREAT SEPARATION"
We Preach the Old Fashioned Gospel

West Washington
31st and N Streets, N.W.
CHARLES B. AUSTIN, Pastor
11:00 A. M.—"A MEETING WITH GOD."
8:00 P. M.—"WHY DO SOULS GO AWAY?"

Episcopal

EPIPHANY
1317 G St. N.W.
The Rev. Charles W. Sheerin, D.D., Rector
The Rev. Richard Williams, Th.B.
8:00 A. M.—Holy Communion.
10:00 A. M.—Adult Bible Class.
11:00 A. M.—Church School and Nursery.
11:00 A. M.—Holy Communion and Sermon by Dr. Sheerin.
6:00 P. M.—Young Adults' Forum.
8:00 P. M.—Holy Communion and Address by Mr. Williams.

ST. JOHN'S
Lafayette Square
8:00—Holy Communion.
9:30—Holy Communion.
11:00—Holy Communion. Rev. C. Leslie Glenn.
4:00—Service in French.
10:00—Adult Bible Class.
11:00—Sunday School and Nursery.
Weekday Services
Monday, Wednesday and Friday, 7:30 A.M.
Tuesday and Thursday . . . 12:00 Noon
Church open daily 7 to 7.

ST. JOHN'S CHURCH
Georgetown Parish
3240 O Street N.W.
Rev. William Sharp, Rector
Westervelt Romaine, Organist
8:00 A. M.—Holy Communion.
9:30 A. M.—Church School
11:00 A. M.—Holy Communion and Sermon.

ST. COLUMBA'S
42nd & Albemarle Sts. N.W.
(1 Block west of Wisconsin Ave.)
REV. C. R. MENGERS
7:30 and 9:00 A. M.—Holy Communion.
9:45 A.M.—Church School.
11:00 A. M.—Holy Communion and Sermon.

ST. PAUL'S CHURCH
Carries on at
ST. THOMAS CHURCH
18th BETWEEN P AND Q
9:30—Eucharist and Sermon.
8:00 P. M.—Evensong and Benediction.

Trinity Church
Piney Branch Rd. at Dahlia St. N.W.
(3 Blocks East of Walter Reed Hosp.)
REV. ROBERT S. TRENBATH, Rector
8:00 A. M.—Holy Communion.
9:30 A. M.—Church School.
11:00 A. M.—Morning Prayer and Sermon.

St. Thomas Church
18th ST. BETWEEN P & Q
NEAR DUPONT CIRCLE
The Rev. Harold Bend Sedgwick, Rector
8:00 A. M.—Holy Communion.
11:00 A. M.—Holy Communion and Sermon by the Rector.
11:00 A. M.—Church School.
A CORDIAL WELCOME TO ALL

IMMANUEL CHURCH ON-THE-HILL
Virginia Theological Seminary
Seminary Rd. at Quaker Lane
Alexandria, Va.
The Rev. J. L. B. Williams, M. A., Minister
7:30 A. M.—Holy Communion.
9:30 A. M.—Church School.
11:00 A. M.—Holy Communion and Sermon.
Nursery-Kindergarten, 11 A. M.

ROCK CREEK PARISH
ST. PAUL'S CHURCH
Webster St. and Rock Creek Church Rd.
Rev. Charles W. Wood, Rector
Founded in 1719—the oldest Colonial church in the District of Columbia.
8:30 A. M.—Holy Communion.
9:30 A. M.—Church School. Primary Department and main school meet in church.
11:00 A. M.—Canata by the Choir: "STABAT MATER." by Rossini.

St. Margaret's
Conn. Ave. & Bancroft Pl.
7:30 A. M.—Holy Communion.
9:30 A. M.—Church School.
11:00 A. M.—Holy Communion and Sermon by Canon G. Gardner Monks.
Thursday 11 A.M.—Holy Communion

Christ Church (1773)
150 N. Washington Street
Alexandria, Va.
The Rev. B. B. Comer Lile, Rector
The Rev. O. V. T. Chamberlain, Assistant Rector
Sunday Morning Service 11:30 a.m. Broadcast over Radio Station WPIK, 730 on the dail.)
ONE OF AMERICAS FAMOUS SHRINES
Open week days ???? a. m.-5:00 p. m.

ST. STEPHEN and the INCARNATION
16th & Newton Sts. N.W.
Rev. STUART F. GAST, Rector.
Rev. ROLLA P. CURRIE, Curate.
Services 8, 9:30 and 11 A. M.

ST. AGNES
46 O Street N.W.
Rev. Albert J. DuBois, Rector
Sun. Masses: Low, 7:30; Sung Masses, 9:30 and 11:00 Daily: 7; confessions Sat., 7:30 to 8:30 p.m. Fri. evening: 8 p. m. Holy Hour.

WASHINGTON CATHEDRAL
Open Daily from 9 a. m. to 6 p. m.
Sunday's Honored State: Rhode Island
FIRST SUNDAY AFTER EASTER
7:30 A. M.—Holy Communion, Chapel of the Resurrection.
9:30 A. M.—Holy Communion, Bethlehem Chapel. The Rev. GeorgeVBGKQ CMFW CMFWFP The Rev. GEORGE J. CLEAVELAND, canon.
11:00 A. M.—Holy Communion and Sermon. Preacher, the Rev. CYRIL HUDSON, canon residentiary, St. Alban's, England.
4:00 P. M.—Evensong and Sermon. The Rev. MERRITT P. WILLIAMS, canon. Special Anthems, Midshipmen Choir, Annapolis.
Weekday Services: 7:30 A. M., 12 Noon, and 4 P. M.
TOURS: Every hour on the half hour, 9:30 A. M. to 4:30 P. M. Sundays: After the 11 A. M. and 4 P. M. services.

Entrance
Wapdley Rd. at 36th St.
Buses N2, M6 and M8
Trolley No. 30

Baha'i Faith

BAHA'I CENTER
1308 Eye Street N.W.
Sunday, April 4, 1948
4 P.M.
"BAHA'I—A DYNAMIC FORCE"
Mr. Paul Haney
"The great fundamental teachings of Baha'u'llah are the oneness of God and unity of mankind."
Abdu'l-Baha'.

Self-Realization

SWAMI PREMANANDA OF INDIA
Sunday at 11 A.M.
"SPIRITUAL HEALING"
Public Class in Philosophy and Yoga Wednesday, April 7, at 8 p. m.
SELF-REALIZATION FELLOWSHIP (NON-SECTARIAN CHURCH)
4748 WESTERN AVENUE N.W.
(N-2 Bus to Chesapeake and 49th Sts.)

Divine Science

FIRST DIVINE SCIENCE CHURCH
2437 15th STREET N.W.
THE REV. ADDIE REA PEOPLES
SUNDAY, 11 A. M.
"THE STRANGER ON THE SHORE"
THURSDAY, 8 P. M.
"POWER OF DOMINION"
ALL ARE WELCOME

Lutheran

ST. PAUL'S
Conn. Ave. at Everett St. N.W.
HENRY W. SNYDER, D.D., Minister
9:30 A. M.—Church School.
11:00 A. M.—"WE CONFESS OUR FAITH," Chaplain John R. Strevig.
7:00 P.M.—Luther League

ZION
New Hampshire and Buchanan St. N.W.
Rev. EDWARD R. BLEY, Pastor
9:40 A. M.—Sunday School.
11:00 A. M.—"WHEN LIFE'S MEANING HAS GONE."
"Visitors Welcomed"

GRACE

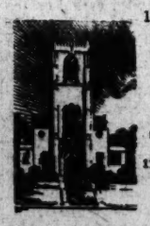

16th & Varnum Sts. N.W.
Gerhard E. Lenski, Pastor
9:45 A.M.—Church School
11:00 A. M.—"THE CHRISTIAN'S PAST EASTER PROGRAM."
8:00 P. M.—"THE MARCH OF FAITH" (Film)

AUGUSTANA
V & New Hampshire N.W.
Pastor, Clarence T. Nelson

Identical Services
9:45 and 11 A. M.
"LIFE'S 64 QUESTION"
6:00 P. M.—Fireside
7:00 P. M.—Vespers

Lutheran

Christ Lutheran Church
(Missouri Synod)
16th and Gallatin Streets N.W.
(Tel. OR. 5508)
REV. WILLIAM F. BRUENING, Pastor.
Rev. J. FREDERIC WENCHEL, D. D., Pastor Emeritus
8:30 & 11 A. M.—"JACOB'S VICTORY A TYPE OF CHRIST'S."
Pastor Bruening.
9:45 A. M.—Sunday School and Adult Bible Class.

ATONEMENT LUTHERAN
North Capitol and Rhode Island Ave.
Rev. Paul L. Reaser, Pastor
9 & 11 A.M.—Worship and Sermon
9:00 A. M.—Children's Sunday School.
10:00 A. M.—Adult Sunday School.
7:00 P. M.—Luther League.

FAITH
LEE BLVD. AT JACKSON ST.
Arlington, Va.
Rev. ROBERT W. LONG Pastor.
8:30 and 11:00 A.M.
"THE JOY OF LIVING—MY CONFIRMATION VOW"
9:40 A. M.—Church School.

LUTHER PLACE MEMORIAL CHURCH
Thomas Circle, 14th & N, N.W
L. RALPH TABOR, D.D., Pastor
JAMES M. SINGER, Assistant
9:45 A. M.—Church School
11 A. M.—The Service
"EASTER ISN'T OVER"
Broadcast over WINX
5 P. M.
Organ Recital and Vespers
"STEPHEN"
6 and 7 P. M.
Supper and Youth Meetings

LUTHERAN CHURCH OF THE REFORMATION
212 East Capitol Street
CAPITOL HILL
Dr. Oscar F. Blackwelder. Rev. James G. Horn. Rev. Arnold F. Keller, Jr., Pastors.
Mr. Jule O. Zabawa, Minister of Music
8:30 A. M.—Matin Service. Sermon: "HAVING THEREFORE BOLDNESS," —Pastor Keller
9:30 A. M.—Sunday School.
11:00 A. M.—Morning Worship: "SHUT DOORS DO NOT KEEP JESUS OUT."—Dr. Stewart W. Herman.
5:30 P. M.—Joint League Meeting.
8:00 P. M.—Evening Service. Sermon: "ENDLESS EASTERS"
—The Public is Cordially Invited— —Dr. Blackwelder

Church of Brethern

Washington City Church of the Brethren
Fourth and North Carolina Ave. S.E.
Rev. Warren D. Bowman, Minister
8:45 & 11 A. M.—"THE AFTER-GLOW OF A GODLY LIFE"
9:45 A. M.—Church School
11:00 A. M.—Youth Church
6:30 P. M.—B. Y. P. D.
8:00 P. M.—Concert—Ashland College Glee Club.

BIBLES
ALL VERSIONS AND VARIOUS BINDINGS
CHURCH FURNISHINGS
SUNDAY SCHOOL SUPPLIES
RELIGIOUS BOOKS
PURSELL'S
Since 1865
807 G St. N.W. DI. 1541

FIRST ADVENT CHRISTIAN CHURCH
(Not Seventh Day)
Sunday School, 2 P. M.
Worship, 3 P. M.
Special Music
Prayer Service Thursday 7:30 P. M.
SERVICES AT FRIENDS MEETING HOUSE
13th and Irving Street
Rev. Clarence L. Kirby, Minister
Phone Falls Church 300

Seventh-Day Adventist

SEVENTH-DAY ADVENTIST
Services Every Saturday
SABBATH SCHOOL 9:30 a.m., CHURCH SERVICE 11 a.m.
CAPITAL MEMORIAL, 5th and F N.W.
R. L. Boothby, Minister
SLIGO, Flower and Carroll Aves., Takoma Park
N. S. Anton, Minister
TAKOMA PARK, Carroll and Willow Streets
2 Services, 9 and 11:30 A.M.; Sabbath School 10:10 A.M.
George Rapp, Minister
WASHINGTON SANITARIUM, Columbia Hall
Flower Carroll
O. E. Weithal, Minister
For other Adventist churches in the Washington area call GEorgia 5791

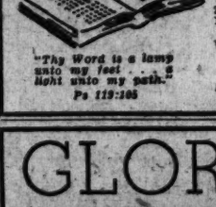

"Thy Word is a lamp unto my feet . . . a light unto my path." Ps 119:105

GLORIES of the STARS
BEAUTIFUL SCREEN PICTURES
See the Orion, the beauty spot of the heavens.

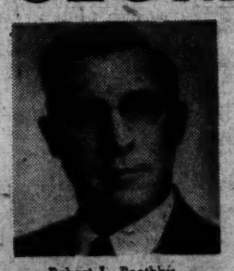

Robert L. Boothby.

A Night You Will Never Forget
SUNDAY, APRIL 4, 7:30 P. M.
30 Minute Hymn Sing by Donald F. Haynes
The Capital Memorial Auditorium
5th and F Streets N.W.
Listen to WPIK (730 Kcy) Sunay Morning, 9:45

Former Pastor In Berlin to Fill Pulpit Sunday

Dr. Stewart W. Herman, from 1936 to 1941 pastor of the interdenominational American Church in Berlin, will be among the prominent guest speakers from abroad in pulpits tomorrow.

Dr. Herman

The cleric, who since VE-Day has been assistant director of the World Council of Churches' Department of Reconstruction at Geneva, Switzerland, will preach at 11 a. m. at Reformation Lutheran Church, 212 East Capitol st. He will also speak at an international tea, featuring Germany, at 4 p. m. at the Lutheran Church Center, 736 Jackson pl. nw. Dr. Herman is a native of Harrisburg, Pa., and a graduate of Gettysburg (Pa.) College and its theological seminary.

The Rev. Thoburn T. Brumbaugh will speak at 9 a. m. and 11 a. m. at Woodside Methodist Church, 8814 Georgia ave., Silver Spring. He is associate secretary of the Methodist Board of Missions and church extension for Japan, Korea and the Philippines. During the war years he was executive secretary of the Detroit Council of Churches, and was previously head of the Wesleyan Foundation in Japan.

The Rev. Cyril E. Hudson, canon residentiary of St. Alban's, England, will preach at the Communion rites at 11 a. m. at the Washington Cathedral.

The Rev. and Mrs. Loy Long, missionaries to India from the First Congregational Church, 10th and G sts. nw., will visit their home church tomorrow to describe their work. They will both speak at 11 a. m. Mr. Long will address the Men's Club dinner Monday at 6:15 p. m. at First Church.

Father and Son To Share in Rites

A father and son—both preachers—will participate in services tomorrow at 11 a. m. at Mount Pleasant Congregational Church, 1410 Columbia rd. nw.

The guest preacher will be the Rev. Archiver J. Strait, minister of the College Avenue Methodist Church, West Somerville, Mass. His son is the Rev. Edmund R. Strait, associate minister of Mount Pleasant Church.

Radiophoto: *Train Turned Back by Reds*

Associated Press WIREPHOTO

NEXT STOP?—United States Military Police armed with automatic weapons board an American military train at Helmstedt in the British zone of western Germany. This action took place Thursday just before the train, en route to Berlin, entered the Russian zone and was turned back when United States officials refused to allow Soviet troops to inspect it

Accent on Youth

Program at St. John's to Have 'Open House' Birthday Today

The weekly "Open House" youth program sponsored by St. John's Episcopal Church, 3204 N st. nw., Georgetown will celebrate its first birthday today at 8 p. m.

According to E. Kyle Boeger, director of the project, tonight's program will open with a get-acquainted community "sing."

Annual "Youth Week" will be observed at Takoma Park Baptist Church, Piney Branch rd. and Aspen st. nw., April 7-11, with services conducted at 7:45 p. m. daily by Dr. J. W. Marshall, president of Wayland College, Texas.

Six national Methodist scholarships will be awarded for American University for the 1948-49 term, it was anonunced yesterday by Dr. Edward W. Stodghill, director of the department of loans and scholarships of the Methodist Board of Education.

The Young People's department will present a "mock wedding" tomorrow at 6 p. m. in the social hall of Mount Vernon Place Methodist Church, 9th st. and Massachusetts ave. nw. In the church auditorium at 8 p. m. Dr. John W. Rustin will begin a sermon series on "The Methodist Church."

Sothoron to Speak

State Senator Harold L. Sothoron (D., P. G.) will address the Southern Maryland United Women's Democratic Clubs at Cheverly today at 2 p. m. The meeting will be held in the American Legion clubhouse and Mrs. William P. Starr will be in charge.

Movie of U. S. 'Conspiracy' Wins Top Soviet Award

Moscow, April 2 (U.P.).—The first list of 1948 awards for the best in Russian literature and motion pictures, announced today, included award of one Stalin Prize worth 100,000 rubles ($12,500) to eight persons for the film version of "The Russian Question," a political play by Konstantin Simonov.

The producer, camerman and six actors will divide the sum equally. "The Russian Question" is a story of a conspiracy by American war propagandists and publishers against the Soviet Union.

Ilya Ehrenburg, the journalist, received 100,000 rubles for his novel "The Storm," a wartime story intended to show the triumph of communism over fascism and bourgeois influences.

Bennett Service Club Plans Reunion

A reunion of the Bennett Memorial Service Club will be held today at 7 p. m. at the Central Union Mission, 613 C st. nw. The program will open with films.

Participants will include many civilians who lived at the mission during the war years, when its facilities were turned over to service personnel and war workers. Morris M. Townsend, formerly an Army sergeant, will speak. Everett L. Livesey, vice president of the Dime Savings Bank of Brooklyn and onetime Navy commander, will sing.

Vast Store of Hidden Arms Is Uncovered Outside Rome

Rome, April 2 (AP).—Motorized Italian troops and police swept the approaches to Rome today, uncovering a vast supply of hidden arms, sufficient to equip a battalion. Between 30 and 40 Communists were arrested.

The arms seizure followed the machinegun slaying last midnight of a Sicilian labor leader and the wounding of two companions. The shootings, in the midst of Italy's election campaign, caused fresh forebodings of trouble.

Communist newspapers said Cologero Cangialosi was the thirty-sixth labor leader killed in Sicily in the last two years. He was caught in a burst of fire at Camporeale in eastern Sicily. Vto di Salvo and Vincenzo Liotta were wounded. The assailants escaped.

Strike Threatened

Even before the shooting the Communist-led General Confederation of Labor (CGIL) had threatened a nationwide strike for next Thursday if the police failed by that time to trace Placido Razzotto, another Sicilian labor chief. Rizzotto has been missing for three weeks.

Giuseppe di Vittorio, president of the six-million-member confederation, said the strike would be for one hour the first day and increase in length each succeeding day. Thus, on April 17, the day before Italy's crucial parliamentary election, the workers would be out for 10 hours.

The latest outbreak of Sicilian violence followed shortly after the slaying of Vincenzo Campo, a vice secretary of Premier Alcide de Gasperi's Christian Democratic party, and of Epifanio Il Puma, a former union leader.

Dispatches from northern Italy today said a bomb was hurled at the home of a rightist leader at Callarate, near Milan. The leader's wife was injured. At Pietra, Tagliatti sentries fired on a group of unidentified persons who tried to force their way into an army ammunition dump.

The week-long strike of government civil court and justice department employes ended during the day. In Naples, youths distributed handbills with Mussolini's picture. Fights followed, and police made several arrests.

Heavy troop and military police formations were on the move in the Rome area in preparation for the government's "show of force" Sunday.

Moscow Ready to Talk Trade Pacts With Italy

Moscow, April 2 (U.P.).—Tass, official Soviet news agency, said today the Soviet government is prepared to begin discussions with Italy in Moscow as to conclusion of agreements on trade, navigation and reparations.

The agency said the Soviet government considers an Italian communication of March 20 an indication of Rome's readiness to send a delegation here.

CHRISTIANITY AND ITS MODERN ALTERNATIVES

A Course of Lectures and Discussions

The Rev. A. T. Mollegen, S. T. M., D. D.
Professor of Christian Ethics, Virginia Seminary

EVERY WEDNESDAY
Through June 9, at 8:30 P. M.

Washington Cathedral Library
Wisconsin Avenue at Massachusetts Avenue and Woodley Road
(Transit Routes 30, M6, M8, N2)
The Library Is Directly Behind, or East of, the Cathedral Apse

A survey of the founders of Western thought, from Augustine, Aquinas, Luther and Calvin to Darwin, Marx, Spengler and Freud, concluding with a restatement of Christian doctrine as it has emerged from four centuries of interaction with the modern scientific and critical spirit.

For men and women, with or without religious affiliation, who wish to increase their comprehension of the crisis of the Western World. Nonsectarian.

Tuition: One dollar per evening, or ten dollars for the series.

For Details Consult the
Secretary of the Organizing Committee
Mrs. Armistead B. Rood, 4615 Que St. N.W., EM. 7275

NEXT WEDNESDAY: FROM AUGUSTINE TO AQUINAS

Catholic

ST. MARY'S
5th St. Between G and H Sts. N.W.
SUNDAY MASSES
7, 8:30, 10:15, 11:15, 12:15
MIRACULOUS MEDAL NOVENA
Every Monday, Masses, 8 and 10 A. M. Devotions at 11:30 A. M., 12:05, 4:00, 4:30, 5:00, 5:30, 6:00, 6:30, 7:15, 8:00, 8:45 and 9:15.
8:00—Broadcast Over WWDC

St. Dominic's
6th and E Sts. S.W.
SUNDAY MASSES
6, 6:45, 7:30, 9, 10, 11:15, 12:15
DAILY MASSES
6, 7, 8, 8:30
Holy Hour: Wednesday Evenings, 7:30
Rosary: Every Evening, 7:30

Divine Science

CHURCH OF THE HEALING CHRIST
Hotel Raleigh
Grace L. Faus
11:00 A. M.—"LIFE ETERNAL"
Thursday, 8 P. M. Healing Hour
2600 16th St. N.W.

Catholic

ST. PATRICK'S
10th and G Sts. N.W.
Sunday Masses
6, 7, 8, 9, 10, 11, 12, 12:15
Solemn Mass 10 A. M.
Week-Day Masses
7, 7:30, 8 & 12:10
Daily Exposition 12:30-5:30 P. M.
Daily Rosary and Benediction, 5:30 P. M.

Evangelical and Reformed

CONCORDIA LUTHERAN EVANGELICAL
20th and G Sts. N.W.
CHAS. ENDERS, D.D., Pastor
9:45 A. M.—Bible School. Worship Service with Sermon.
11:00 A. M.—"WHEN CHRIST CHANGES LIFE."
(Nursery Service During Worship Hour)
5:30 P. M.—Youth Fellowship.

Grace Reformed 15th and O Sts. N.W.
Rev. Robert W. Oletviler, Pastor
The National Reformed Church
9:40 A. M.—Church School.
11:00 A. M.—Morning Worship.
6:30 P. M.—Christian Endeavor.
ALL WELCOME

Greek Orthodox

ST. SOPHIA GREEK-ORTHODOX CHURCH
Eighth and L Sts. N.W.
Rev. Archmandrite Aimilianos Laloussis
class 10 to 12 A.M. Sundays and Holidays

Unitarian

UNITARIAN CHURCH OF ARLINGTON, VA.
Minister
GILBERT A. PHILLIPS
8:15 P. M.—Vesper Service
"THE VALUES ARE PLURAL."
Pershing Drive Christian Church
North Pershing Drive and North Highland Streets.

ALL SOULS' CHURCH
Sixteenth and Harvard Streets
Minister
A. POWELL DAVIES, D. D.
11:00 A. M.—Morning Worship.
"THE PULPIT AND MILITARY PREPAREDNESS"
9:45 A. M.—School of Religion.
Adult Classes
Dr. Robert H. Bogue, "THE APOCALYPSE OF JOHN."
Mr. and Mrs. Hugh Butler, "GREAT BRITAIN IN TRANSITION."

7th ANNIVERSARY
'QUIZSPIRATION'
40 Stations Across the Nation
TONIGHT, 7:00
WWDC—1450 Kc.
7th YEAR WINNERS with
EVANGELIST
Dale Crowley
Originator and Master of Ceremonies
ALSO
Daily Sunrise Devotions
"Right Start for the Day"
(Over 2800 Programs)
WWDC, 1450 Kc., 6.45 a.m.

"A MINISTRY OF FAITH"
Address: Box One, Washington, D.C.

"So shall my Word be that goeth forth out of My mouth: it shall not return unto Me void; but shall accomplish that which I please, and prosper in the thing whereto I sent it," (Isa. 55:11).

THE CHOIR of
ST. PAUL'S CHURCH ROCK CREEK PARISH
(Webster Street and Rock Creek Church Road, N.W.)
will present
ROSSINI'S STABAT MATER
on
SUNDAY, APRIL 4 at 11:00 A. M. in the Church
Soloists
Judith Conklin, Soprano — Leslie M. Parker, Tenor
Alice Aycock, Contralto — Lewis E. Payne, Baritone
The Public Is Cordially Invited

Non-Denominational

For a Religion to Carry With You—Hear Dr.
FRED RILEY
Sunday, 11 A. M. and 8 P. M.
TEMPLE OF APPLIED RELIGION
Temple of Applied Religion
(Non-Denominational Church)
In Roger Smith Hotel
Penna. Ave. at 18th St. N.W.
Also Study Classes (No Fees)
Wednesdays, 2 and 8 P.M.
Willard Hotel, Parlor G
Fred Riley, D.D., Rev. Jessie Riley
Ministers

Christian Church (Disciples)

Fifteenth Street
15th St. and Kentucky Ave. S.E.
Verval L. Smith, Minister, Pro Tem
9:40 A. M.—Bible School.
10:30 A. M.—"LIVING FOR JESUS."
7:00 P. M.—Youth Fellowship.

MT. RAINIER Bunker Hill Rd. and 33rd St.
9:30 A. M.—Bible School.
10:45 A. M.—Rev. D. Park Chapman. "THE SACRED WRITINGS."
6:45 P. M.—Christian Endeavor.
7:45 P. M.—Rev. D. Park Chapman. "THE FIRST CHRISTIANS."

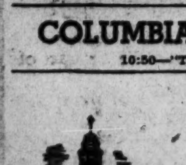

NINTH STREET CHURCH
Ninth and D Streets Northeast
DR. LLOYD BLACK, Minister
Rhodes M. Artz, Associate Minister
10:50A. M.—"UNSEEN BARRIERS."
7:45 P. M.—"THE WORD OF GOD."

COLUMBIA HEIGHTS 1435 Park Road N.W.
HARRY L. BELL, Minister
10:50—"THE ABUNDANT LIFE—WHAT IS IT?"

National City Christian
THOMAS CIRCLE

DR. J. WARREN HASTINGS, Minister
MYRON W. CHRISMAN, Associate Minister
9:45 A. M.—Church School.
10:50 A. M.—Morning Worship:
"A SOUL REBORN," Dr. J. Warren Hastings.
7:00 P. M.—Young Adult Fellowship, 1308 Vermont Avenue.

Christian Science

CHRISTIAN SCIENCE
CHURCHES AND READING ROOMS IN GREATER WASHINGTON

Branches of The Mother Church, The First Church of Christ, Scientist, in Boston, Massachusetts

Except as noted, Sunday Services 11 A.M. and 8 P.M. Sunday School 11 A. M. Wednesday Evening Meetings at 8 P. M. include testimonies of Christian Science healing.
All are invited to attend our services and use our Reading Rooms

Subject of Lesson-Sermon April 4
"UNREALITY"

Golden Text: Job 15:31: Let not him that is deceived trust in vanity: for vanity shall be his recompence.

DISTRICT OF COLUMBIA

FIRST CHURCH: Columbia Road and Euclid Street N.W. Reading Room, 914 17th St. N.W. Weekdays, 9 to 9 (Wed. to 7). Sun. and Holidays, 2 to 6.

SECOND CHURCH: 111 C St. N.E. Reading Room, 111 C St. N.E. Weekdays, 10 to 9 (Wed. to 7); Sun. and Hol., 2:30 to 5:30.

THIRD CHURCH: 13th and L Sts. N.W. (Sun., 11 A.M. and 5 P.M.) Reading Room, Colorado Bldg., 14th and G Sts. Weekdays, 9 to 9. (Wed. to 7:30); Sundays and Holidays, 2 to 6.

FOURTH CHURCH: 16th and Oak Sts. N.W. Reading Room, Riggs Bank Bldg., 14th and Park Rd. N.W. Weekdays 9 to 9 (Wed. to 7); Sun. and Hol. 2:30 to 5:30.

FIFTH CHURCH: 1238 31st St. N.W. (No Sun. Eve. Service). Reading Room, 1626 Wisconsin Ave. N.W. Weekdays 12:30 to 5 (Wed. to 7:30). Closed Sundays and Holidays.

SOCIETY: 1517 R St. N.W. (No Sun. Eve. Service). Reading Room 1517 R St., Wed. 6:30 to 7:30

SOCIETY: 3563 Mass. Ave. N.W. (No Sun. Eve. Service or Sun. School.)

MARYLAND

CHEVY CHASE, FIRST CHURCH: 5908 Conn. Ave. Sun. School, Chevy Chase Elementary School, Rosemary St. Reading Room, 7 Wilson Lane, Bethesda. Weekdays 1 to 5. Closed Sundays and Holidays.

HYATTSVILLE, FIRST CHURCH: 6221 43rd Ave. (No Sun. Eve. Serv.) Wed. meeting 8:15 P.M. Reading Room, 6221 43rd Ave. Weekdays, 1 to 4; Mon. and Fri. eve., 7 to 9. Closed Sundays and holidays.

SILVER SPRING SOCIETY: Silver Spring Intermediate Sch., Chicago and Philadelphia Aves. (No Sun. Eve. Serv.).

VIRGINIA

ALEXANDRIA FIRST CHURCH: 1709 Russell Rd. (No Sun. Eve. Serv.) Reading Room, 105 N. Patrick, Alex. Weekdays 9 to 5:30. Closed Sundays and Holidays.

ARLINGTON, FIRST CHURCH: 6843 Little Falls Road, East Falls Church. (No Sun. Eve. Serv.) Wed. meeting, 8:15 P.M. Reading Room, 3248 Wilson Blvd. Weekdays 12 to 5. Closed Sundays and Holidays.

ARLINGTON SECOND CHURCH: 1913 Wilson Blvd. (Colonial Vill. Ballroom.) (No Sun. Eve. Serv.), R. Rm. 2030 N. 16th St. Weekdays 11 to 4 except Wed. to 7:30 & Fri. eve. 7 to 9. Closed Sun., & Holidays.

Presbyterian

METROPOLITAN
"On Capitol Hill"
4th and B Sts. S.E.
JAMES CURTIS FAHL, Minister
9:30 A. M.—Church School.
11:00 A. M.—Holy Communion.
6:30 P. M.—Junior and Senior High Fellowships.
7:30 P.M.—Young People's Fellowships.
Marion St. John Aldridge, Minister of Music.
(Nursery During 11 A. M. Service)

SHERWOOD
Rhode Island Ave., at 22nd St. N.E.
Richard M. Mussen, Minister
8:50 and 11:00 A. M.—
"THE REFUGE OF THE SOUL."
Nursery during 11 o'clock service
9:45 A. M.—Church School.
11:00 A. M.—Church school for children.
7:00 P. M.—Young People's Groups.
Wednesday, 8 P. M.—Lenten Service.

GUNTON-TEMPLE MEMORIAL
16th and Newton Streets N.W.
Rev. BERNARD BRASKAMP, D.D., Minister
Mr. Paul D. Gable, Minister of Music
9:45 A. M.—Church School.
Sermon by Dr. Braskamp. "MEMORIES OF HOLY WEEK." Music by Quartette & Choir.
7:00 P. M.—Young People's Fellowship.
Everyone Welcome.

EASTERN
601 Maryland Avenue N.E.
WILLIAM NESBIT VINCENT, Minister
9:30 A. M.—Sunday School
11:00 A. M.—Divine Worship. "THE PLUS THAT COUNTS."
6:30 P. M.—Youth Groups.
WEDNESDAY, APRIL 7
8:00 P. M.—Rededication Service and Public Reception.

SIXTH
SIXTEENTH and Kennedy Sts. N.W.

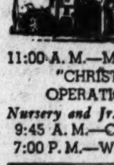

Earl Franklin Fowler, D.D.
Clarence G. Shaw
Organist
11:00 A. M.—Morning Worship
"CHRIST'S DIRECTIVE: OPERATIONS KINGDOM"
Nursery and Jr. Church during service
9:45 A. M.—Church School.
7:00 P. M.—Westminster Fellowship.

CONGRESS HEIGHTS
South Capitol and Chesapeake S.W.
Rev. Richard B. Pursel, Minister
9:45 A. M.—Sunday School
11:00 A. M.—Morning Worship
"FOLLOW THOU ME!"
Everyone Welcome

GEORGETOWN
3115 P Street N.W.
JOHN BAILEY KELLY, D.D., Minister
Benj. A. Lynt, Minister of Education
Nancy Poore Tufts, Director of Music
9:45 A. M.—Church School.
11:00 A. M.—Morning Worship. The Rev. Mr. Lynt, preacher.
Nursery during service for small children
4:00-7:30 P. M.—Youth Groups.

Washington Heights
Kalorama near Columbia Road
"Your Church Around the Corner"
REV. ROBERT E. SHERRILL, Minister
MR. CLIFTON OLMSTEAD, Assistant to the Pastor
9:45 A. M.—Church School.
11:00 A. M.—"FLYING BUTTRESSES".
CHURCH NIGHT
Every Wednesday, 7:45
GEORGE MYERS, Soloist
GERTRUDE MOCKBEE, Organist.

CHEVY CHASE
Connecticut Avenue at Chevy Chase Circle
Minister
J. HILLMAN HOLLISTER
FRANKLIN B. GILLESPIE, Minister to Youth
Harold W. Dickensheets, Minister of Music
9:30 A. M.—Church School.
9:45 A. M.—Clyde Kelley Bible Class.
11:00 A. M.—Morning Worship. "LOVE THOU ME?" Mr. Gillespie.
7:30 P.M.—Young People's Groups.

First Church Arlington
Glebe Road at Wilson Blvd.
George Hileman Yount, Minister
Worship at 9:00 and 11:00
"THE DRAWING POWER OF CHRIST."
Mr. Yount, Preaching

Second Presbyterian Church
ALEXANDRIA
Prince and St. Asaph Streets
Rev. Fred V. Poag, Minister
9:30—Church School for all ages.
11:00—"COALS OF FIRE."
8:00—"AFTER EASTER."
Service broadcast WPIK, 730 Kc.

CHURCH OF THE PILGRIMS
On the Parkway at 22nd and P Sts. N.W.
Gift of the Presbyterians of the South to the Nation's Capital
REV. ANDREW R. BIRD, D.D., Minister.
10:00 A. M.—The Sunday School
11:00 A. M.—Divine Worship. "NEWNESS OF LIFE."
6:45 P. M.—Young People's Group
7:45 P. M.—Divine Worship. "WHAT THE RESURRECTION MEANT TO JESUS."

THE NATIONAL PRESBYTERIAN
(Covenant-First)
Connecticut Ave. and N and 18th Sts. N.W.
At the John Witherspoon Statue
Minister
The Rev. Edward L. R. Elson, D.D.
9:45 A. M.—Church School.
11:00 A. M.—"THE RESURRECTION IN DAILY LIFE." Dr. Elson.
6-7 P.M.—Youth Groups.
8:00 P. M.—"WINNING OUT IN LIFE"
I—'Power for Praise'—Dr. Elson.
Thursday, 7:15 P. M.—Mid-Week Service.
Cars 40 and 42, Buses N-2 and L-2 Stop in Front of the Church

NEW YORK AVENUE CHURCH
13th and H and New York Avenue N.W.
Ministers—Dr. Peter Marshall, Rev. Robert T. Bridge.
Director of Christian Education—Rev. J. D. Bryden
Director of Music—Charles Dana Beaschler
9:30 A. M.—Church Bible School.
Men's Class, Judge Norris C. Bakke, Teacher.
11:00 A. M.—"IF CHRIST BE NOT RISEN."
6:00 P. M.—Youth Groups.
8:00 P. M.—"HOLDEN EYES!" Bryden.
Wednesday—8 P. M.—Midweek Bible Study. Dr. Marshall preaching.

CENTRAL PRESBYTERIAN CHURCH
15th, 16th & Irving N.W.
Graham Gordon Lacy, Minister
9:30 A. M.—Church School.
11:00 A. M.—"THE ANSWERING DEED."
5 & 7 P. M.—Youth Groups.
8:00 P. M.—"MONEY AND YOUR LIFE."

The Methodist Church

HEADQUARTERS—METHODIST BUILDING, 100 Maryland Ave. N.E.
Resident Bishop Charles W. Flint, D.D., LL.D.
District Superintendents Fred C. Reynolds, D.D., Ralph D. Smith, Ph.D.

BROOKLAND
14th AND LAWRENCE STS. N.E.
Harry C. Marsh, Minister
EASTER SUNDAY
9:45 A. M.—Church School, Bible Classes.
11:00 A. M.—Morning Worship. "IF I SAT WHERE THEY SIT."
11:00 A. M.—Junior Nursery and Church.
7:00 P. M.—Youth Fellowship.
8:00 P. M.—Evening Worship. "THE SIGN OF THE TIMES."

EPWORTH
13th St. & North Carolina Ave. N.E.
JAMES ALLEN DUDLEY, Minister
11:00 P. M.—Holy Communion Meditation. "JESUS PRAYING FOR HIS OWN."
8:00 P. M.—"ONE'S HIDDEN SIN."

TRINITY
5th ST. AND SEWARD SQ. S.E.
Rev. Daniel W. Justice, D. D., Minister
9:30 A. M.—Church School for all ages.
11:00 A. M.—"THE PRIMARY FUNCTION OF RELIGION."
6:45 P. M.—M. Y. F., leader Mary Doyle.
8:00 P. M.—"ON THE LINES OF ETERNAL LIFE"
EVERYONE ALWAYS WELCOME

McKENDREE
South Dakota Ave. and 24th St. at Rhode Island Ave. N.E.
Horace E. Cromer, Minister
Robert E. Zimmerli, Assistant
9:45 A. M.—Church School.
11:00 A. M.—Dr. Charles F. Phillips.
7:00 P. M.—M. Y. F.
8:00 P. M.—"STRANGER IN THE CITY." Dr. Cromer.

ELDBROOKE
Wisconsin Ave. and River Rd. N.W.
REV. F. PAUL HARRIS, Minister
(Take Car No. 30, Friendship Heights)
9:30 A. M.—Church School—All Ages.
11:00 A. M.—"JESUS OF EXPERIENCE" Holy Communion
7:00 P. M.—Youth Fellowship.
8:00 P. M.—Sacred Concert, George Washington University Glee Club.

WAUGH
THIRD AND A STS. N.E.
REV. HIRL A. KESTER, Minister.
9:45 A. M.—Church School.
11:00 A. M.—"AND SOME DOUBTED."
6:45 P. M.—Youth Fellowship.

DOUGLAS MEMORIAL
11th and H Streets N.E.
By FRANK Y. JAGGERS, Minister
Church School, 9:45 A. M.
Worship, 11 A. M. and 8 P. M.

LINCOLN ROAD
Lincoln Rd. at Rhode Island Ave. N.E.
ROBERT K. NEVITT Minister.
11:00 A. M.—"AFTER EASTER, WHAT?"
8:00 P. M.—"WE THE PEOPLES." Mrs. Louis Dashiell, conference officer of the W.S.C.S.

Woodside Methodist Church
8814 Ga. Ave., Silver Spring, Md.
Rev. PHILIP C. EDWARDS, M.A., Minister
9:00 to 10:45 A.M.—Church School
9:00 and 11:00 A. M.—Dr. T. T. Brumbaugh.
6:45 and 7:15 P. M.—Youth Fellowships.

CONGRESS HEIGHTS
Fifth St. and Alabama Ave. S.E.
Rev. George L. Conner, Minister
Rev. James M. McCauley, Assistant
9:30 A. M.—Sunday School.
11:00A.M.—Morning Worship.
Nursery During Service
6:30 P. M.—Youth Fellowship.
7:30 P. M.—Concert by the Lutheran Bible School. A Cappela Choir of Fergus Falls, Minnesota.

Rhode Island Avenue
First St. and Rhode Island Avenue N.W.
W. Arnem Roberts, Minister
9:30 A. M.—Church School.
11:00 A. M.—"THREE MEN TRUDGING."
8:00 P. M.—"AN HONEST DOUBTER."

FRANCIS ASBURY
3146 16th STREET N.W.
Dr O. BRYAN LANGRALL, Minister
9:30 A. M.—Sunday School
11:00 A. M.—"KEEP THE HEART SINGING."
11:00 A. M. Church Nursery
6:45 P. M.—Youth groups
8:00 P. M.—"STEPS CHRISTWARD."
Wednesday, 8 P. M.—Mid-week Service.
We want YOU to come

UNION
814 20th St., South of Pa. Ave. N.W.
(102 Years at This Location)
SELWYN K. COCKRELL, D.D., Minister.
11:00 A. M.—"GOD CROWNING MAN."

ANACOSTIA
14th and U Sts. S.E.
WILLIAM KENNETH LYONS, Minister.
9:30 A. M.—Church School
11:00 A. M.—Morning worship. "CHRISTIAN PERFECTION"
Nursery During 11 A.M. Service
6:45 P. M.—Youth Fellowship.
8:00 P. M.—"THE SACRAMENT OF SILENCE"
A Cordial Welcome to All

North Carolina Ave.
8th and North Carolina Ave. S.E.
E. A. WILCHER, Minister.
9:45 A. M.—Church School.
11:00 A. M.—Worship Service. Special Easter music.
7:00 P. M.—Youth Fellowship.

BETHESDA
Norfolk and St. Elmo Aves., Bethesda, Md.
Rev. H. F. CHANDLER, Minister.
9:45 A. M.—Church School.
11:00 A. M.—Morning Worship.

PETWORTH New Hampshire Ave. at Grant Circle N.W.
Dr. John C. Millian, Minister.
11:00 A. M.—"FREEDOM WITH LOYALTY."
9:30 A. M.—Church School.
8:00 P. M.—"THE FEARFUL MEEK."
7:00 P. M.—Youth Fellowships

Metropolitan Memorial Nebraska & New Mexico Avenue
"The National Church"
DR. EDWARD GARDINER LATCH, Minister
9:45 A M.—Church School.
11:00 A. M.—"THE CHURCH AND AWAKENED ASIA," Mr. D. Stewart Patterson.
Nursery is held during church service
6:30 P. M.—Youth Fellowship.

HAMLINE 16th and Allison Sts. N.W.
Rev. H. W. Burgan, D.D., Minister
9:45 A. M.—Church School, Sparkman Bible Class.
11:00 A. M.—"AFTER HE HAD RISEN."
7:00 P. M.—Methodist Youth Fellowship.
8:00 P. M.—Panel Discussion on Prayer.

FOUNDRY 16th Street Near P N.W.
"The Church of the States"
DR. FREDERICK BROWN HARRIS, Minister.
9:00 A. M.—Holy Communion, Ball Memorial Chapel.
9:30 A. M.—Church School.
11:00 A. M.—"ANCHORS THAT HOLD." Baccalaureate Service for Lucy Webb Hayes School of Nursing—Dr. Harris preaching.
8:00 P. M.—"THE DIVINE PRESENCE"—Rev. Ralph C. John preaching.

MOUNT VERNON PLACE
Massachusetts Avenue at Ninth N.W.
Ministers: John W. Rustin, A. N. Warner
9 and 11:15 A. M.—"THE FAITH BY WHICH YOU LIVE," Dr. Rustin.
8:00 P. M.—A series of five sermons on the Methodist Church, "THE BACKGROUND OF METHODISM," Dr. John W. Rustin.

CALVARY 1459 Columbia Road N.W.
Dr. Orris Gravenor Robinson, Minister
9:45 A. M.—Church School Classes, all ages. 6:45 P.M.—Youth Groups.
11:00 A. M.—"THE WAY BACK."
8:00 P. M.—"IF THINE EYE BE EVIL," Mr. John R. Mote, Pastoral Assistant.

WESLEY Conn. Ave. and Jocelyn St. N.W
C. STANLEY LOWELL, Minister
9:45 A. M.—Church School.
11:00 A. M.—"THE WINTER OF DISCONTENT."
5:30 and 7:00 P. M.—Youth Groups.
Music by the Choir, James L. McLain, Director.

CHEVY CHASE 6401 Connecticut Ave (At Shepherd)
"A Community Church"
Clifford Homer Richmond, S.T.D., Minister
9:30 and 11:00 A. M.—"WELLS OR CISTERNS?"

EMORY Edgar Carroll Beery, D. D., Minister
6100 Georgia Avenue N.W.
9:30 A. M.—Church School.
11:00 A. M.—"FLYING ALOFT," Dr. Beery.
7:15 P. M.—M. Y. F. Seniors—"TWENTY CENTURIES OF GROWTH." Group Meeting.

Are you reading "Mary Haworth's Mail"? It's Washington's favorite column on personal problems

Nats Cash In on 5 Chattanooga Errors to Win, 4-3

This Morning

With Shirley Povich

ORLANDO, FLA., April 2.—The Nats are stronger this year—in press relations. No baseball writer has been punched by a ballplayer as yet; Manager Joe Kuhel is a great big bundle of charm in his dealings with the correspondents; Clark Griffith has installed an elevator to whisk the writers to the press box atop Griffith Stadium and it's all comparatively wonderful.

POVICH

Everybody's polite to everybody. Griffith is making no pennant claims and isn't getting mad when it is written that his club has no chance for the pennant. Kuhel is the No. 1 personality kid. He's spreading good cheer everywhere. The guys like him and want to strain themselves a bit to play good ball for him. The Nats may not be a good ball club, but they are a happy one.

The club threw a big fish fry and barbecue the other day and it was wonderful. Little Chic Pieretti whipped out his accordion and entertained better than most pros you hear. Walter Masterson and Sammy West staged jitterbug exhibitions. Nick Altrock recited. Kuhel bamboozled everybody with his card tricks. A couple of kegs of beer were on tap, but no hard liquor. Vice President Calvin Griffith picked up the check. Everybody loved everybody.

KUHEL'S in favor of all the fun. He's trying to do the whole thing smartly. "Let's get to know each other," he says to the players. He wants 'em to root for each other. "We don't want any cliques. On too many clubs, roommates pair off and that's the last the team sees of 'em off the field. I want 'em all friendly, so that they'll be out there yelling for each other the next day. That helps a ball club."

He's trying to whip up the old college try among the Nats, he says. "It never hurts a good team, and it's a help to a club like ours that doesn't have power. We have to get on base and then run, and we have to give all we've got. If they get thrown out trying to take an extra base, I'm not going to be mad, but if they don't get that extra base they should get, I'll be mad about it."

He takes players aside and makes little speeches to 'em. He's taken out of Griffith's hands the rough job of dismissing the rookies. A pep talk accompanies each release. He says he doesn't want any broken hearts among the youngsters who go back . . . And he doesn't want to keep them until they're ready to play major league ball, he says. "When we're ready to keep them, we hope they'll be ready to stick," he says.

SO FAR, KUHEL hasn't demonstrated that he can be tough. That will have to come later. There will be plenty of opportunity. Pitchers who feel they're not getting enough chance to work, or pitchers who don't like the idea of losing their regular turn, or infielders and outfielders who may squawk that they aren't getting a chance to stay in regularly.

Thus far, Kuhel is attempting the nice-guy technique. It may work. In the case of Muddy Ruel with the Browns last year, it didn't. The Browns reveled in the lack of authority, and there was bickering on the club all season. At the finish, Ruel didn't have a job. Kuhel says it won't hapen to him. He can be tough, he promises.

"I don't look for any trouble, but there's going to be no doubt about who's boss," he says. I'm going to try to give them all the breaks, but they'll know I can be tough the first time I need to be. It all depends on the individual I deal with. The first guy who doesn't cooperate for the good of the club is going to be bounced back on the bench or off the team. I hope there is no first guy."

THE FACT IS that Kuhel in his first year as a big league manager is perhaps in the nicest spot of them all, in one sense. He isn't on the spot at all. He isn't expected to win the pennant, or even finish in the first division. He has none of the worries of Joe McCarthy or Bucky Harris, for example. There's no pressure on Kuhel.

He has the complete sympathy of Owner Clark Griffith, who says frankly that it's the rookiest ball club he ever gave a manager to work with. Kuhel's mission this year is merely to finish as high as he can, and develop a couple of good ballplayers for future Washington clubs.

Griffith, incidentally, is very high on his rookie manager. He declares that Kuhel is the smartest ballplayer he ever had on a Washington club since Bucky Harris blossomed as managerial timber. "If they just play for Kuhel like Kuhel used to play ball for us, we'll do all right," says Griffith.

Kuhel, who has a one-year contract, is acting like a guy who signed for five.

B/ Harry Goodwin—The Washington Post

GRAZIANO PITCHING—Grimacing as if he meant it, Rocky Graziano lands a left-hook on his sparring partner, Jimmy Taylor, in a workout at the Liberty gym yesterday. Graziano tried to floor Taylor, but couldn't bring him down once in their five-round session. This was Graziano's first Washington workout for his bout with Sonny Horne here Monday

Farm Hands Get 11 Hits, Griffs Only 6

By Shirley Povich
Post Reporter

Orlando, Fla., April 2.—The Nats won a ball game today, but it scarcely permitted any pride-taking. They barely squeezed past their Chattanooga cousins, 4 to 3, after some doubt as to how it would all end, and they were outhit by a loud margin.

The Nats were held to six hits, five of them singles, by a pair of Chattanooga right-handers, Al Leedy and Alex Zukowski. Meanwhile the Lookouts slugged Sid Hudson and Chic Pieretti for eleven hits and threatened to wipe out all of the Nats' 4-0 lead.

Chattanooge kicked the game away with five errors that figured in three of the Nats' runs. They had the tying and winning runs on base in the ninth when Pieretti finally settled down and got 'em out.

Kozar Slightly Hurt

There was a brief scare for the Nats in the opening inning when Second Baseman Al Kozar was forced to retire from the game with a damaged finger suffered from a thrown ball. Rushed to the clubhouse he exhibited a slightly-split finger on his throwing hand and will not be out of the lineup for more than a day.

Sid Huson pitched the first six innings, became the first Washington pitcher to go that far this spring, and did very well despite the fact he was reached for one hit per inning. He didn't give up a run.

The Nats got an honest run in the opening inning when Johnny Sulliva beat out a hit and scored on Gil Coan's double to right, but all of their runs thereafter were tainted.

They improved their lead to 3-0 in the fifth with two runs on one hit — Lyon's double. That blow scored Difani, who walked as a pinch hitter, and Sullivan, who reached base on a boot.

In the seventh they got a run without the aid of a hit when ground balls were booted consecutively by Meeks and Shoals.

Pieretti was wild in the eighth. He hit one man and walked another and they both scored on a single to center by Leo (Muscle) Shoals.

In the ninth, with two out and none on, the Lookouts came up with a run on consecutive singles by Garbark, Meeks and Scott, but Pieretti got rid of Clark on a bounder to Lyons.

ROOKIE JAY Difani who came to the Nats as a third baseman will be groomed as an outfielder, says Clark Griffith . . . Joe Kuhel won't be on the coaching lines when the season opens. He prefers to work from the bench . . . Augie Gulielmo, the stubby little Southern Association umpire, with all the histronics of Bill McGowan, is bucking for a big league job. He is assigned to the Chattanooga camp . . . Clark Griffith cracked wise over a national radio hook-up today when interviewed by Arthur Godfrey. Asked about his Washington club, Griffith labelled it "No hit, no field, no pitch" . . . Scout Mike Martin has departed the Nats' camp for a tour of the North Carolina area . . . Sherry Robertson was moved from right to center field today, and it may be a permanent adjustment . . . For the first time during the seven years they have been teammates on the Nats, Al Evans outranks Jake Early on the catching staff . . . Baseball Commissioner Chandler, scheuled to visit the Nats camp today, has postponed his appearance until Sunday . . . A visitor today was Joe Cronin and Mrs. Cronin, who motored from Sarasota to visit their relatives who own the Washington club . . . The Nats start a two-game series with the A's tomorrow at Tinker Field. Early Wynn will oppose Phil Marchildon in the opener.

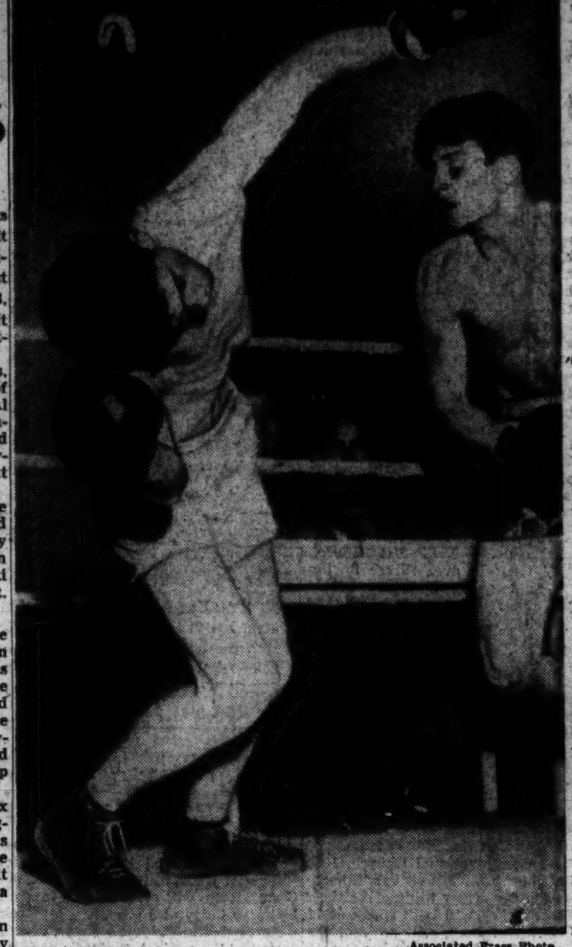

Associated Press Photo

HEADED FOR SLEEP—Mouthpiece flying (upper left), Phil Brown of Des Moines (left) heads for the canvas and two minutes of sleep after a blow from Boyd Schuman, Davenport, Iowa, connected for a knockout in the second round of their State 147-pound A. A. U. fight in Des Moines

Terps, Indians Play 10 to 10 10-Inning Tie

Merciful darkness put an end to the Dartmouth Maryland baseball game at College Park yesterday in the tenth inning after each side had tallied 10 runs and 10 errors had been committed.

Three hours and 25 minutes passed while the teams amassed a total of 29 hits.

It was the second straight extra-inning tie for the Terps who went 13 futile innings with Harvard early this week for a 3-3 stalemate.

Dartmouth took a 4-0 lead in the second inning on two walks, an error and singles by Bill West and Roger Fritchette.

Maryland tallied once in the second and rammed across three runs in the third with a triple by Whitey Ensweller and singles by Bob Moeller and Jack Condon.

Terp starting pitcher Bucky Loomis was replaced in the sixth inning after allowing two more Indian runs. Reliefer Bill Zupnick lasted until the eighth when Dartmouth scored four more runs to tie the game at 10 all.

Maryland had scored four in the fifth inning as Joe Andrus and Whitey Ensweller wrapped a pair of doubles around Al Cesky's single and Dartmouth contributed two errors.

Dartmouth	AB	H	O	A
F'chette,c	3	2	5	0
Rudder,c	1	0	1	1
McNeil,ss	5	1	2	0
Durham,1b	6	3	13	0
Barr,rf	5	1	5	0
Scandore,cf	3	0	0	0
Quinlan,cf	2	3	0	1
Mueller,lf	4	1	1	0
Bray,2b	4	1	2	4
F'guson,3b	3	1	0	0
Dey,2b	1	0	0	0
West,p	1	1	0	4
Ingram,p	1	0	0	1
B'geskey,p	1	0	0	1
aC'naugh	1	0	0	0
Totals	41	13	30	16

Maryland	AB	H	O	A
C'cenze,2b	3	3	3	1
Hunton,2b	1	0	0	1
Brewer,ss	1	0	2	2
Besley,ss	2	1	1	2
Sileo,3b	3	1	1	1
Tuminski,3b	1	0	2	2
Andrus,cf	4	1	0	1
Ceskey,lf	3	2	1	0
Bickford,lf	2	1	1	0
E'weller,rf	3	2	0	1
Wilson,rf	1	0	0	0
Moeller,1b	3	1	2	0
Horst,1b	1	0	0	0
Murray,1b	1	0	5	0
Condon,c	2	1	4	0
Johnston,c	0	0	2	0
Miles,c	2	0	6	1
Loomis,p	1	0	0	2
Zupnik,p	1	0	0	1
F'patrick,p	0	0	0	2
Witsel,p	0	0	0	0
bBeach	1	0	0	0
dSmith	1	0	0	0
cGalloway	0	0	0	0
Totals	41	16	30	18

aFlied out for West in fourth. bSingled for Johnston in fifth. cRan for Loomis in fifth. dGrounded out for Fitzpatrick in ninth.

Dartmouth	0	4	0	0	4	0	0	0	0	0—10
Maryland	0	0	1	3	0	0	0	0	0	1—10

Runs—Prechette, Rudder, Durham (2), Barr (2), Scandore, Ferguson, Crescenze, Brewer, Sileo, Tuminski, Andrus, Cesky, Bickford, Emsweller (2), Loomis, Errors—West (2), Muller, Quinlan, Brewer (2), Hunton, Miles. Runs batted in—Sileo, Fitzpatrick, Cesky (3), Bickford (2), Emsweller, Moeller, Beach, Durham (4), McNeil, Barr, Scandore, Ferguson, West. Two-base hits—Emsweller, Andrus, Quinlan. Three-base hit—Emsweller. Home runs—Durham, Bickford. Stolen bases—Crescenze (2), Hunton, Andrus, Wilson, Loomis, Barr, Bray. Strikeouts—Loomis, 3; Zupnik, 2; Fitzpatrick, 1; Whitesell, 1; Ingram, 2; Bobetzky, 1; West, 1. Hits—West, 9 in 3⅔; Ingram, 8 in 3⅓; Bobetzky, 1 in 3; Loomis, 8 in 5; Zupnik, 3 in 2⅔; Fitzpatrick, 1 in 1⅓; Whitesell, 1 in 1. Wild pitch—Bobetzky. Passed ball—Condon.

But the Hero Goes Down

'Deck Him, Rocky,' Fans Howl As the Champ Works Out

By Morris Siegel
Post Reporter

"Deck him, Rocky," shouted a lusty-throated fellow from way in the back.

"Yeah, Rock, knock him reeling for us," bellowed another 50-cent customer.

That's the way it went for most of the 30 minutes Rocky Graziano boxed with Jimmy Taylor, a sparring partner, at the Liberty Athletic Club gym yesterday.

Rocky was trying, make no mistake about that, but he just couldn't "deck" Taylor. Oh, he hit him, all right. About 50 ripping hooks to the head and chn, but Taylor, who's been Graziano's punching bag for the last two weeks, just wouldn't fall.

Matter of fact, Rocky himself was the only one to go down. He slipped to the canvas in round two and there were moans from the packed house of 500. Co-Manager Jack Healey rushed up to inform observers that was a push, not a knockdown, just a push.

When he had completed belting the ever-retreating Taylor from one end of the rickety, squeaky ring to the other, Graziano moved over to the light punching bag.

There he had the onlookers ogle-eyed, and he did it with just one move—a roundhouse right which unshackled the bag from its swivel. That brought a tremendous howl.

It would seem that the crowd would leave now since they had already watched The Rock pummel a sparring partner and break a punching bag. But, no. They refused to go. They stayed, every last one of them, for 20 more minutes while The Rock did nothing except shadow box and calisthenics.

That's the appeal The Rock had for them.

Graziano's first Washington workout for his Monday night fight with Sonny Horne attracted the largest crowd ever to squirm its way into the ramshackle gymnasium.

He'll go through his paces again today, at 2:30, to be preceded by Horne. Sonny, incidentally, picked up a few followers himself yesterday. The crowd saw him go six fast rounds with Aaron Perry, and Perry couldn't lay a glove on the ever-moving, fancy-dan from Valley Stream, N. Y.

A. U. to Study Grid Demands

An American University committee will discuss within a week the question of returning football to the school's athletic program.

Lyle W. Ashby, chairman of the Board of Trustees' student life committee, said yesterday a full report will be prepared for final action by the 44-man board at its meeting April 17.

Ashby, though declining to go on record as favoring the return of football, said, "I know that our committee wants the students to have a chance to express their opinion. We want the question to have a full and fair hearing."

Thursday night, more than 500 students gave an enthusiastic expression of their sentiments. They staged a mass rally with a torch-light parade and bonfire that brought out the fire department.

Then they stormed a seminar being conducted by Dr. Paul F. Douglass, president of the university, with a demand that the school sponsor a football team. American has'nt had one since 1941.

Yesterday, Dr. Douglass, an outspoken critic of commercialism in college football, said, "As far as I'm concerned about football here, I don't care either way. The Board of Trustees will have the final say."

Silver Spring Drills

Silver Spring baseball team will hold practice today from 4 to 6 p. m. on the Jessup Blair field and Sunday from 10 a. m. to 2 p. m. on the Rock Creek field No. 2.

About the Golfers:

Mrs. Young Wins Blind Bogey Match

By Roger Wolbarst
Post Reporter

MRS. O. L. YOUNG won the season's first 18-hole blind bogey tournament yesterday at Army-Navy Country Club. Mrs. R. H. Northwood took the honors in a nine-hole bogey tourney . . . Dallas Carnes, the only southpaw golfer in Bethesda Country Club, put a tee shot two inches from the pin for a birdie deuce on the 199-yard ninth hole . . . Only a few days previous, fellow-member Horace Lurton scored the club's first ace of the year . . . Inseparable golfing companions are Forest Thompson and Jesse Baggett of Prince Georges. Nicknamed Bones and Bags by their friends, the two men play in all kinds of weather. Both are rated among the area's leading senior players . . . Washington Golf and Country Club has two promising golfers. They are Charles M. DeLashmutt, jr., and Cornelius H. Doherty, jr. Both boys recently turned 10, yet both shoot in the low 50's for nine holes.

MRS. VERA HENDERSON, women's champion of Congressional, was practicing the first time this week since recovering from an operation . . . The hardest working woman golfers at Kenwood are Mrs. Betty Meckley and Mrs. J. P. Trouchard. Hardly a day goes by that they are not out practicing. It's paid off for both—Mrs. Meckley is low handicap golfer in the Maryland State Golf Association, while Mrs. Trouchard plays consistently in the 80's after three years of golf . . . The Federal Golf Association interagency team match play schedule is tentatively slated to begin around May 1. Plans call for matches every other week through July. Applications for team entries or for individuals who wish to play on teams should be sent to Darrell L. Johnson, 2222 Eye st, nw.,

Blackwell Allows 1 Hit In 5 Innings

Tampa, Fla., April 2 (AP).—Ewell Blackwell was terrific on the mound again today, allowing only one hit in five innings while the Cincinnati Reds romped to an 11 to 0 victory over the St. Louis Cards.

Everett Lively, young right-hander, finished up for the winners and was nicked for four blows.

It was the Reds' seventh consecutive spring training victory and the fourth time in a row they had walloped St. Louis. Frank Baumholtz and Hank Sauer hit homers in the first inning.

St. Louis (N)	0	0	0	0	0	0	0	0	0	0	5	1
Cincinnati (N)	0	1	3	0	0	0	1	2	4	11	12	2

Hearn, Johnson (2) and Peltz (6); Ruchs and Rice (6), Blackwell, Lively (6), Williams.

Simmons Halts Bosox

Clearwater, Fla., April 2 (AP).—Curt Simmons, 18-year-old rookie, shackled the Boston Red Sox and Harry Walker hammered a home run today as the Philadelphia Phillies trimmed the American Leaguers 6-1 in an exhibition game.

Boston (A)	1	0	0	0	0	0	0	0	0	1	5	1
Philadelphia (N)	2	0	0	4	0	0	0	0	x	6	11	0

Johnson, Ferris (7) and Batts; Simmons, Heusser (8) and Semnick.

Braves Trounce Yanks

St. Petersburg, Fla., April 2 (AP).—The Boston Braves trounced the New York Yankees, 10-4, today as Righthander Johnny Sain went the route, scattering 10 hits.

Boston (N)	0	1	0	0	3	3	1	0	2	10	12	1
New York (A)	0	0	0	3	0	0	0	0	1	4	10	0

Sain and Salkeld; Shea, Page (6) and Lollar.

Pittsburgh (N)	0	0	0	3	2	1	3	3	—	12	13	1
New York (N)	3	0	1	0	0	3	0	0	—	7	8	3

Higbe, Singleton (7) and Klutts; Lee, Hartung (5), Ayers (8), Elliott (9) and Westrum. Winning pitcher—Singleton. Losing pitcher—Ayers. Home runs—Hartung, Lockman, Stevens, Kiner.

Andy Quattrocchi Beaten in NCAA

Madison, Wis., April 2.—Andy Quattrocchi, Maryland lightweight, was eliminated from the NCAA boxing tournament here tonight by Bob Apperson of Wisconsin.

Apperson won a unanimous three-round decision.

Outhit, Outfumbled, But Not Outscored

CHATTANOOGA	AB	R	H	O	A	E
A. Fiehrer, ss	3	0	1	0	1	0
Meeks, 2b	2	0	1	1	3	1
Myatt, 2b	3	0	0	1	2	1
Scott, 2b	1	1	1	1	2	0
Clark, 3b-3b	1	1	0	0	1	1
Ellis, cf	4	0	2	4	0	0
Shoals, 1b	3	0	2	6	1	1
Stafford, cf	4	0	1	7	1	0
Meeks,	1	0	1	3	0	0
Fieltas, c	4	0	2	1	0	0
Leedy, p	2	0	0	0	1	1
Zukowski, p	1	0	0	0	0	0
eGarbark	1	0	0	0	0	0
bMurray	0	1	0	0	0	0
Totals	33	3	11	24	13	5

aStruck out for Zukowski in ninth.
bRan for Garbark in ninth.

WASHINGTON	AB	R	H	O	A	E
Sullivan, ss	3	2	2	3	3	0
Christman, ss	1	0	0	2	3	0
Kozar, 2b	0	0	0	1	1	0
Lyons, 2b	4	1	1	1	2	0
Coan, lf	4	1	1	1	5	0
Vernon, 1b	3	0	0	6	2	0
Wooten, 1b	1	0	0	5	1	0
Robertson, cf	3	0	1	1	0	0
Drake, rf	3	0	0	1	0	0
Yost, 3b	3	0	1	0	1	0
Evans, c	3	0	1	2	0	0
Early, c	1	0	0	0	0	0
Hudson, p	1	1	0	0	2	0
cDifani	1	0	0	0	0	0
Pieretti, p	1	0	0	0	1	0
Totals	31	4	6	27	17	0

cGrounded out for Hudson in sixth.

CHATTANOOGA	0	0	0	0	0	3	0	0	0	3
WASHINGTON	1	0	0	0	2	0	0	1	x	4

RUNS BATTED IN—Coan (2), Lyons, Shoals (2), Scott. TWO-BASE HITS—Coan, Shoals, Lyons. DOUBLE PLAYS—Leedy to Myatt to Shoals; Vernon to Sullivan; Shoals to Clark to Shoals; Wooten to Christman to Wooten. LEFT ON BASES—Chattanooga, 9; Washington, 6. BASE ON BALLS—Leedy, 2; Hudson, 3; Zukowski, 2; Pieretti, 1. STRIKE-OUTS—Hudson, 2. HITS—Hudson, 6 in 6, no runs; Pieretti, 5 in 3, 3 runs; Leedy, 5 in 5, 3 runs; Zukowski, 1 in 3, 1 run. HIT BY PITCHED BALL—Pieretti (Scott). WINNING PITCHER—Hudson. LOSING PITCHER—Leedy.

Results

EXHIBITION BASEBALL

Washington (A)	4	Chattanooga (SA)	3
Pittsburgh (N)	12	New York (N)	1
St. Louis (A)	4	Chicago (N)	3
Cleveland (A)	12	Chicago (A)	4
Philadelphia (N)	6	Boston (A)	2
Boston (N)	10	New York (A)	4
Cincinnati (N)	11	St. Louis (N)	0
Brooklyn (N) vs. Montreal (Int.), canceled.			

COLLEGE BASEBALL

Georgetown	7	Trinity (Conn.) (10 innings)	6
Maryland	10	Dartmouth (10 innings)	10
Virginia Tech	2	West Virginia	0
Duke	9	Ohio U.	5
Quiethorpe	14	Piedmont	6
Yale	7	North Carolina (Called at nine)	7
Iowa	17	Luther	0
Simpson	7	Iowa State	2
Indiana	9	Canterbury	2
Penn at William and Mary, canceled, rain.			
Cornell at Navy, canceled, rain.			
Western	8-17	American U.	4-13
Georgia Tech	8	Vanderbilt	6
Illinois	8	Washington (St. Louis)	3
Lenoir-Rhyne	3	W. Carolina Tchrs.	1

HIGH SCHOOLS

Ballou at Charlotte Hall, 3 p. m.
Alumni at Bladensburg, 3 p. m.

COLLEGE GOLF

Cornell	7	Navy	2
Georgetown	6	Dartmouth	3
North Carolina	17	Davidson	10
Virginia	17½	Harvard	3½
N. C. State	26½	High Point	½

COLLEGE TENNIS

Virginia	8	Yale	4
North Carolina	8	Cornell	4
Kalamazoo	6	Wofford	0

AMERICAN LEGION NATIONAL TOURNEY

Alva (Okla.)	43	Newport News (Va.)	38
Myrtle Beach (S.C.)	34;	Aberdeen (Idaho)	32
Cambridge (Ia.)	40	Cambridge (Iowa)	21
Midland (Mich.)	45	Dresden (Tenn.)	35

COLLEGE TRACK

American U.	67	Gallaudet	59

Three Navy Matmen Win

Baltimore, April 2 (AP).—Three Navy and one Johns Hopkins representative were victorious in the four first-round matches of the fourth regional Olympic wrestling trials today.

Mickey MacDonald and Bob Kitt of Navy both won by falls in the 125.4 division. MacDonald pinned Harvey Atwood of the Baltimore YMCA and Kitt threw Bob Fischer of the Y.

Joe Henson and Bob Hallman of the Navy met in a 136.4-pound bout with the former taking the decision. Harry Tighe of Hopkins decisioned Bob Webster of Patterson Park High in the same class.

Semifinals and final rounds will be held tomorrow. The winners and runners-up in each division will be eligible to compete in the National Olympic finals starting April 29 at Ames, Iowa.

C. U. Track Team Opens Season

Catholic University trackmen, Mason-Dixon champions of 1947, open their 1948 outdoor season at 2 p. m. today at the Brookland oval in a triangular meet with the Baltimore Olympic Club and the Quantico Marines.

The individual conference champions, Broad Jumper Bill Boody and Discus Thrower Sal Console, will lead the Cardinals. The Baltimore club is made up mostly of former Johns Hopkins University stars.

D. C. Dogs Second In Loudoun Trials

Round Hill, Va., April 2.—Two doys owned by Washington, D. C., residents placed second in the two stakes held today at the Loudoun Gun Dog Club's annual spring trials. The owners were Dr. Pete Woyick and D. H. Herring. The trials conclude tomorrow with the open all-age and shooting dog stakes.

Today's summaries:

Open Puppy Stake (puppies whelped after January 1, 1947)—First, Toronado Beau, black and white setter owned and handled by V. P. Hawse, Staunton, Va.; second, Lexington Village Duchess, liver and white pointer, owned and handled by Dr. Pete Woyick, Washington; third, Debonair Don, black and white setter, owned and handled by V. P. Hawse.

Derby (dogs whelped after January 1, 1946)—First, Clearmont Pilot, liver and white pointer, owned by A. T. Haley, Greensboro, N. C., handled by Elgin Nininger; second, Frank's Delivery Frankie, liver and white pointer, owned by D. H. Herring, Washington, handled by E. G. King; third, Fearless Prince Jake, black and white setter, owned and handled by E. J. Wilkins, Winchester, Va.

Terp Runners In Relays Today

Chapel Hill, N. C., April 2.—Coach Jim Kehoe and his 25-man University of Maryland track team arrived here late today to participate in the third annual Carolina Relays tomorro wat the University of North Carolina.

Ed Matthews, three-time Southern Conference 440-yard champion, heads the Terp relay team of Jim Umbarger, Bob Palmer and Lindy Kehoe. Palmer will also run the open invitational mile.

Volley Ball Tourney Opens at 'Y' Today

Washington plays Camden, N. J., and Richmond plays Jamaica, N. Y., at noon today in the first round of the Cherry Blossom volley ball tournament at the local Y.M.C.A. gymnasium.

Harrisburg and East Philadelphia, Pa. are also entered in the double elimination tourney which ends tonight.

Today's Baseball

Pittsburgh (N) vs. Cleveland (A) at Tucson, Ariz.
St. Louis (N) vs. Boston (N) at St. Petersburg, Fla.
New York (N) vs. Chicago (A) at Phoenix, Ariz.
Chicago (N) vs. St. Louis (A) at San Antonio, Tex.
Cincinnati (N) vs. Boston (A) at Sarasota, Fla.
Brooklyn (N) vs. Fort Worth (TL) at Fort Worth, Tex.
Detroit (A) vs. New Orleans (SA) at New Orleans, La.
New York (A) vs. Kansas City (AA) at Lake Wales, Fla.
Philadelphia (A) vs. Washington at Orlando, Fla.

In $500,000 Suit

Minister Charges Joe Louis Alienated Wife's Affections

Chicago, April 2 (AP).—A $500,000 damage suit filed today in Superior Court accused Heavyweight Champion Joe Louis of alienating the affections of a minister's wife. The suit was filed by the Rev. Matthew C. Faulkner, 32-year-old Atlanta, Ga., Negro minister.

Louis and his wife, the former Marva Trotter of Chicago, are currently in Europe. The champion recently appeared in several exhibition boxing matches in England.

The suit charged that Louis, during last November, December and January "wilfully destroyed and alienated from the plaintiff the affections of his wife, Mattie Carrie Faulkner."

Attorney Sol Friedman, who filed the suit, said Mrs. Faulkner, 26, is a "beautiful model." She uses the professional name of Carolle Drake.

"The illicit affair was carried on while Faulkner was in the Army as a captain in the chaplain corps," the suit read. It added:

"Louis, through his agent and representative, furnished Mrs. Faulkner with $15,000 and other gifts, making a total of approximately $35,000."

It also said the Faulkners were "sincerely in love and happy together until the interference by Louis."

The Faulkners were married September 28, 1941, the suit said, and have "two fine children" who are "devoted" to Faulkner.

Faulkner is a Baptist preacher. He was discharged from the Army March 17. According to Friedman, the couple separated last December when Mrs. Faulkner left their Park Avenue apartment in New York.

Faulkner filed a separate maintenance suit in New York, but then had it dismissed. He now is living with his family in Atlanta. The children, Matthew Kenneth, 4, and Oran Drake, 2, are living with their mother in New York.

Faulkner's suit said he is supporting his wife and children "to the best of his ability," but charges that "he has been deprived of their comfort and companionship because of Louis' acts."

The two-page suit contains no specific charge of infidelity.

Faulkner said he had asked for a discharge after seven years in the Army to "clear up my marital troubles." He had served in North Africa and Italy.

In New York City, Mrs. Faulkner denied that she ever had received money or gifts from the heavyweight champion.

No date for a hearing on the suit was set, because it must await Louis' return from abroad.

Although Louis owned a large amount of real estate in Chicago and elsewhere, a lot of his property was turned over to his wife when she won a divorce suit from him.

Later the two were remarried, and Louis' only son, Joe Louis, jr., was born to the couple last summer. Despite their reunion, Joe's property was not returned to his name.

Verdeur Breaks His Record Again

New Haven, Conn., April 2 (AP).—Joe Verdeur, America's chief Olympic hopein swimming, broke all existing world records for the 200-meter breaststroke for the second time today when he won the finals of the National AAU championships in 2:30.5.

The recognized mark for the distance is 2:35, held by Verdeur. Earlier this winter Joe brought this down to 2:32. This afternoon in the preliminaries, he lowered it to 2:31.3.

Verdeur was actually timed for 220 yards, the distance at which the AAU championship event is listed. There is no world record for this, and as 200 meters and 220 yards.

American Track Team Wins, 67-59

American University opened its dual meet track season yesterday with a 67-59 triumph over Gallaudet College at Wilson High School.

Al Nencioni, Mason-Dixon Conference 100-yard dash champion, and Henry Schaffer each won three events. Nencioni scored in the 100, 220 and broad jump and Schaffer staged an endurance test in winning the half mile, mile and two mile.

Indians Rout Chisox

Tucson, Ariz., April 2 (AP).—Al Gettel and Rookie Edgar (Special Delivery) Jones throttled the Chicago White Sox with five hits today as the Cleveland Indians triumphed 12 to 4.

Although they failed to produce a home run, the Indians rapped out 12 hits off Joe Haynes, Howard Judson and Alex Danelishen.

MEN! . . . here's real Value

An excellent assortment of gay, colorful anklets with elastic tops . . . Fine mercerized cotton and rayon bodies with reinforced toes and heels. Sizes 10 to 13 . . . Low budget price.

Other Famous Make Socks, 65c to $2.50

SINCE 1911—FAMOUS FOR FAMOUS MAKES

The Young Men's Shop
35th Year at 1319 F Street

MEN'S CLOTHING DIVISION ENTRANCE, 1320 F STREET

Gain A'Foot Shows Heels to Derby Hopefuls in Bowie Feature

Leo's Gamble

Dodgers Rest Future on Youngsters

(This is the seventh in a series reviewing major league baseball teams.)

VERO BEACH, Fla., April 2 (AP). Brooklyn has a young, hustling ball club, without real home run power, that should help manager Leo Durocher wiggle off the baseball hot seat.

Leo, back from a year in Commissioner A. B. Chandler's dog house, knows he has to win. After Burt Shotton's success in 1947, Dodgers fans expect nothing less than a pennant. Second place will not do, especially after the sale of Dixie Walker ad Eddie Stanky.

This Dodger team, bronzed by a month in the Dominican Republic, is far from set as it pauses here en route home via Texas.

But it flashes enough speed to run helter-skelter past most of the Uational League, given a break in pitching from youngsters. You can expect the typical Duroched box score with 20 or 21 Dodgers in every game.

Not until April 10 when the "B" squad rejoins the varsity will the Brooklyn ball club play as a unit. Injuries to key men have kept them apart. But that's nothing to become alarmed about. The Dodgers usually advance a couple of regulars from Montreal on the eve of opening day.

First Base Big Problem

Right now the big question is first base. Ray Sanders, acquired from the Boston Braves on a conditional basis in the Eddie Stanky deal, has not played yet. He is optimistic and so is Durocher, but he remain a question mark.

If Sanders shows complete recovery from a series of operations on his arm, he will play.

Jackie Robinson stays on first until Sanders is ready and Pete Reiser has been learning the trade under George Sisler in case of an emergency. If Sanders makes it, Robinson probably will go to second base, displacing Eddie Mirsis.

Rickey and Durocher are high on Robinson as a second baseman.

"We won the pennant with the best second baseman in baseball playing at first base," said Rickey.

Peewee Reese, of course, is the shortstop with Billy Cox at third. Cox, acquired from Pittsburgh in the deal that sent Dixie Walker, Vic Lombardi and Hal Gregg to the Pirates, seems to have won the battle with Tommy Grown and Spider Jorgensen.

Arky Vaughan, making a fine comeback, probably will open in left field, adding more power to the attack. Carl Furillo in center and Dick Whitman, a .327 hitter at Montreal, in right, appear to be the outfield.

Edwards Nuring Arm

Duke Snider, touted as a home-run hitter, has disappointed but must be considered. Gene Hermanski, a 1947 regular; Don Lund, Marv Rackley, Al Gionfriddo, Cal Abrams and Frenchy Bordagaray are the other outfielders at the moment. Six will stay.

Catcher Bruce Edwards is staying in Florida for a few days with a sore arm. Leo thinks he'll be ready for the opener. Gil Hodges, played only 28 games last year in a full season with the Dodgers, has been the talk of the camp with his spring hitting.

Roy Campanella, a Negro catcher moved up from Montreal earlier this week, and Bobby Bragan are the other receivers. Everybody is high on Campanella, a husky customer with a strong arm.

Ralph Branca, 21-game winner last year, heads the pitching staff. Preacher Roe, who had a poor 4-15 record for Pittsburgh, will share the southpaw starting jobs with Joe Hatten.

Rex Barney, faster than ever but still wild, is going to start this year. He may be the big surprise Harry Taylor, who won 10 in his freshman year, has pitched good ball despite recurrent pains in his arm.

Fritz Maisel Finishes Six Lengths Back

By Walter Haight
Post Reporter

Bowie, Md., April 2.—Two Kentucky Derby candidates made their 1948 debuts here today and, as far as winning was concerned, they might as well have "stood" in their stalls.

P. A. Rothfus' Gain A'Foot, a 3-year-old who never will see a Derby, Preakness or Belmont, showed much disrespect for his two uppity rivals and three other colts and fillies.

Apprentice Jockey Bobby Drury took this son of Sky Raider to the front in the opening furlong and it was simply "no contest."

Six lengths behind Gain A'Foot came Alan T. Clarke's Fritz Maisel, a Louisville classic hope who hung a neck defeat for the place money on F. A. Piarulli's Kanace. Fourth position went to D. A. Rosenbaum's Reborn the other Derby proposition.

Winner Pays $6.60

Gain A'Foot's speed was noted in the past performances by the crowd of 10,000 and he returned a $6.60 mutuel. Although he was coasted into the wire, the 3-year-old was clocked in 1:13 3/5, remarkable time considering that the track was heavy.

Fritz Maisel, winner of the Maryland Breeders' Stake here last fall, showed a fair effort. He was not abused by Jockey Willie Balzaretti. The colt was settling into stride when he was caught in close quarters and was eased back.

When in full stride, he closed gamely to take the place from Kanace. However, Balzaretti did not go to the whip, resorting only to hand riding. The consensus of the press box was that the son of Little Beans would improve off the race.

Reborn, winner of four races last year, showed nothing that would indicate he would be a Derby threat. He flashed some early speed but appeared to weaken when placed to pressure. However, it is too early to throw him out entirely.

Jockey Carson Kirk of Silver Spring, took the riding honors for the day. The one-time Charles Town wonder booted Mrs. H. M. Jenkins' Honest Knave home to win the fifth race at a $6.60 mutuel. His only other mount of the day was aboard K. A. O'Connor's Temru and it brought another victory. This time the payoff was $8.40.

The day's big price, stock equipment here, was $89.20 paid by P. E. Albert's White Ford. The old campaigner, last in his previous start, choose to run today and galloped home under the handling of Apprentice Lee Lacy who was riding his first winner on any track.

The daily dauble paid a mild $26.60 and resulted from a $9.20 win by the Donna Ray Stable's Psychic Rate which followed a $4.80 victory by Morton Newmeyer's Country Dude in the first event.

Post Consensus

AT JAMAICA
1—No selections.
2—Little Rip, Almenow, Blue Jacket.
3—Storm King, One Alone, Acme.
4—Cas Adams, Covert Side, Our John Wm.
5—My Request, Escadru, Ace Admiral.
6—EAGLE EYE, Cornish Knight, Maried.
7—Woolford Lad, Scotch Double, Fairanfit.

AT TROPICAL
1—Handid, Bomb Command, Maid of Kent.
2—Dal Yit, She's Home, Princess Eire.
3—Lucky Josey, Tintina, Adorable Bolo.
4—Albaill, Gregalach, Eternal Star.
5—Howdah, Galedo, Warmoud.
6—Mangohick, Yankee Hill, Eternity.
7—HUTCHINS-CLEMENTS ENTRY, W. H. Kelly, Anako.
8—Kankeekee, Hill Sun, Lak O'Sullivan.

AT LINCOLN DOWNS
1—Metaphan, Gradea, Orcus.
2—Bit Gay, Expedite, War Train.
3—MAJOR V., Fleet Brother, Transong.
4—Prince Tick, Play Kitty, Mitylene.
5—Kal Lee, True Note, Lochlea.
6—Sure Gift, Rip Away, Easy Spell.
7—Dark Ship, Latimer, Grandpa Max.
8—Peacemaker, Casa Lena, Rocky Trail.

AT BOWIE
1—Country Miss, Rough Honey, Chat Hopkins.
2—Sun Target, Glaster, Fighting Mac.
3—Monifieth, Tres Chic, Atrebla.
4—Star Call, Bungalese, Gypster.
5—DEAR MOM, Tumble Boy, Joshua.
6—Rampart, Incline, Basileus II.
7—Open Palm, Staters, Lucky Ann.
8—Iron Penny, Burra Peg, Khaygram.

Gallup Poll

Fans Pick Louis Over Walcott In Return Bout by 4 to 3 Ratio

By George Gallup
Director, American Institute of Public Opinion

Princeton, N. J., April 2.—In a split decision American sports fans give the nod to Joe Louis to retain the world heavyweight title in his return bout with Joe Walcott next June.

The men and women who regularly follow sports think in the ratio of 4 to 3 that the champion will win.

But no such mixed opinions prevail among the nation's ace forecasters, the sports editors of daily newspapers.

A representative sampling of leading dailies finds the editors almost unanimously predicting a Joe Louis victory.

Field reporters for the American Institute of Public Opinion asked thousands of representative men and women throughout the country if they followed sports.

Those who said they did were then asked:

Do you think Joe Louis can beat Jersey Joe Walcott when and if they fight again next summer?

The answers:

Yes, Joe Louis will win ... 49%
No, Joe Walcott will win .. 36
Don't know who will win .. 15

Spohts editors of representative member papers of the Institute were invited to express their views on the same question. They were given a space on the ballot to comment or "hedge" their predictions.

This is the way the 70 editors participating voted:

Joe Louis to win .... 64 editors
Joe Walcott to win .... 5 editors
No opinion .... 1 editors

Twenty-three of the editors went further out on the limb than the question required of them and predicted that Louis will win by a knockout.

Eleven were brave enough to crawl out still further and name the round, ranging from the third to the eighth.

Bowie

FIRST RACE—One and one-sixteenth miles; purse, $2500; 4-year-olds up; claiming.

P.P.	Horse and Jockey.	Wgt.	Odds.
1	James Quest (Ramirez)	120	15-1
2	Karakel (no boy)	101	15-1
3	Giant Princess (Canning)	106	3-1
4	Michigan Smart (no boy)	117	8-1
5	Salmart (Hopkins)	106	20-1
6	Country Miss (Keiper)	112	5-2
7	Our Birthday (Pikor)	120	8-1
8	Princess V. L. (Shirey)	110	10-1
9	Chat Hopkins (Claggett)	120	3-1
10	Ho Down (Auer)	112	10-1
11	Casa Libre (Shaw)	104	20-1
12	Pine Tree (no boy)	105	8-1
13	Sira Mou (no boy)	106	8-1
14	Spanish Point (Drury)	101	6-1
15	Chance Fair (Mills)	117	12-1
16	Rough Honey (Herman)	106	3-1

SECOND RACE—One and one-sixteenth miles; purse, $2500; 4-year-olds up; claiming.

1	Running Riot (Hopkins)	106	20-1
2	Alex Dor (Dunbar)	111	8-1
3	Zig Zag (Stallings)	110	15-1
4	Lt. Bud (no boy)	113	20-1
5	Sun Target (Tammaro)	120	3-1
6	Lochness (no boy)	117	6-1
7	Tee Midge (no boy)	111	6-1
8	Johnnie C. (no boy)	109	8-1
9	Fighting Mac (no boy)	120	6-1
10	Twink Shot (Pappas)	106	6-1
11	Wintime (Claggett)	106	20-1
12	Sparrows Point (no boy)	111	12-1
13	Glaster (no boy)	117	6-1
14	Very Brave (no boy)	104	20-1
15	Aircraft (Keene)	111	6-1
16	Beausar (Keiper)	114	10-1

THIRD RACE—Six furlongs; purse, $3000; 3-year-olds; claiming.

1	If You (Martin)	108	20-1
2	†Royal Scot (Tammaro)	113	4-1
3	Wise Cracker (Carroll)	110	10-1
4	Samba Step (Padgett)	113	2-1
5	Atrebla (no boy)	103	4-1
6	Baby Pauly (Scott)	113	20-1
7	Mary Ann (Gonzalez)	111	20-1
8	‡Monifieth (Padgett)	114	2-1
9	Ringside Table (no boy)	108	15-1
10	†Tres Chic (no boy)	108	4-1

†Johnston and Rogers entry.
‡Bobanet Stable entry.

FOURTH RACE—Six furlongs; purse, $3000; 4-year-olds up; claiming.

1	Linwood Blue (Howell)	122	4-1
2	Wise Brunette (Richmond)	101	6-1
3	Star Call (Pappas)	107	3-1
4	McLish (Drury)	115	10-1
5	Juke Box (Finnegan)	119	20-1
6	Gypster (Scocca)	113	6-1
7	Bungalese (no boy)	113	3-1
8	Lady Hairan (Drury)	103	12-1
9	Wellfret (no boy)	111	20-1
10	Sandy Pan (Carroll)	106	10-1

FIFTH RACE—Six furlongs; purse, $3000; 4-year-olds up; claiming.

1	Handwave (no boy)	108	10-1
2	Under Cover (C. Kirk)	110	6-1
3	Dear Mom (no boy)	101	3-1
4	Joshua (Lulio)	113	6-1
5	Leinian (Carroll)	110	10-1
6	Count Lovely (Balzaretti)	113	6-1
7	Land Cruiser (W. Kirk)	113	6-1
8	M. Longeine (Erickson)	108	6-1
9	Coronet Star (no boy)	113	30-1
10	Tumble Boy (Scott)	113	4-1

SIXTH RACE—One mile 70 yards; purse, $10,000 added; the Bowie Handicap; 3-year-olds up.

1	Laboulaye (Sconza)	108	12-1
2	†Rampart (Basile)	115	5-2
3	Incline (no boy)	118	4-1
4	End of Strife (no boy)	104	12-1
5	Boston Man (Austin)	110	20-1
6	Fantom Venture (Drury)	106	15-1
7	†Petrol Point (Basile)	107	8-1
8	Off-Islander (Erickson)	105	10-1
9	‡Flambeur (Balzaretti)	104	6-1
10	Flag Drill (no boy)	111	6-1
11	Basileus II (Balzaretti)	118	4-1

†Mrs. H. M. Haggerty entry.
‡H. Bieber entry.

SEVENTH RACE—One and one-eighth miles; purse, $2500; 4-year-olds up.

1	Frank Hunter (no boy)	106	8-1
2	Expeditious (Bass)	112	12-1
3	Lucky Ann (Drury)	111	8-1
4	Gigolbury (Howell)	111	15-1
5	Swift Bobby (Sconza)	110	10-1
6	Lady Seaton (no boy)	105	20-1
7	Staters (Carroll)	111	8-1
8	Open Palm (Pappas)	109	5-1
9	Light O' France (Balzaretti)	111	6-1
10	The Demander (Lulio)	114	8-1
11	Rough Ordy (Hacker)	115	4-1

EIGHTH RACE—One and one-eighth miles; purse, $2500; 4-year-olds up.

1	Khaygram (Bass)	114	3-1
2	Turn Back (Pappas)	107	3-1
3	Electron (Calvert)	115	6-1
4	Gona (Harris)	113	20-1
5	Play Stage (Keiper)	114	20-1
6	Casset (no boy)	115	20-1
7	Nick Kenny (Carroll)	120	10-1
8	Our Merrick (Martin)	117	6-1
9	Iron Penny (Haskell)	120	4-1
10	Burra Peg (Howell)	111	4-1
11	Git (Holland)	111	15-1
12	Peter Wren (no boy)	115	12-1

Hoya Golfers Win

The Georgetown University golf team defeated Dartmouth, 6-3, yesterday at Indian Springs Country Club.

Jamaica

1—5/8; $4000; maiden 2-year-olds.

†Promotion	116	Penson	116
Galloping Gus	116	†Tough	116
Arise	116	Good Egg	116
†Black Rover	116	Mirabeau	116

†O. Phipps-Belair Stud-Wheatley Stable entry.

2—5 1/2; $4000; 3-year-olds, maiden c. & g.

Big Stage	120	Mess Boy	120
Little Rip	115	Cougar	120
Red Junior	120	Blue Jacket	120
Dry	115	Almenow	120
Montage	120		

3—3/4; $4000; 3-year-olds; allowances.

Acme	115	Beach Boy	115
Storm King	120	One Alone	115
Sleep Walker	110	Quite Alone	115
Mr. Happy	115	Alsiral	115
Blackmont	115		

4—5 1/2; $4000; 3-year-olds; maiden c. & g.

Cave Canem	115	Blow Me	120
Jet Black	120	Minneapolis	120
Alairne	120	Cas Adams	120
Our John Wm.	120	Covert Side	120

5—3/4; $20,000 added; 3-year-olds.

†Royal Blood	112	Alablue	110
Riverlane	106	Task	114
Escadru	121	My Request	122
Fugit	110	Pinebloom	110
†Ace Admiral	112		

†Maine Chance Farm entry.

6—5 1/2; $5000; 4-year-olds up; allowances.

Skylighter	115	†Eagle Eye	122
Maried	115	Night Life	115
Cornish Knight	122	Kay Gibson	115
Forfar	110	Mess Cook	115
†Lord Grillo	118		

†G. Ring entry.

7—3/4; $3500; 4-year-olds up; claiming.

Bee Twentynine	110	†Mixer	115
Derrabard	115	Homespun	115
Woolford Lad	115	Rippon Moose	115
Fairanfit	115	Still Life	115
Tillerette	108	Aetheltee	105
Grian	115	Stagey Miss	110
†Scotch Double	118		

†W. E. Schlyesmeyer-D. F. Harrington entry.

1—5/8; $3500; maiden 2-year-olds; claiming.
Chaddis, 119 (Atkinson) 6.80 3.30 2.90
Bold Leader, 122 (Combest) 3.30 2.80
Hypasse, 116 (Arcaro) 5.70
Major Kay, The Globe, Twilight Trail, Sarabay, Bill's Pal, Mop Up and Hiya Sailor also ran. Time, 1:02.
2—5/8; $3500; maiden 3-yr.-olds up; cl'ng.
Headland, 112 (Arcaro) 6.00 3.20 2.70
Nasch, 107 (Permane) 5.40 3.60
Sagittaire, 112 (Combest) 3.10
Ringabout, Princess Laura, Spicebush and Dialtone also ran. Time, 1:16 1/5.
3—3/4; $3500; 4-year-olds up; claiming.
†Greek Hero, 112 (Jessop) 12.20 5.60 2.90
Markasonne, 115 (Permane) 4.30 2.80
Bright Willie, 116 (Turner) 2.60
†Shifty Play, Vintary, Green Crystal, Lonnie Boy, Miss Evidence, Ring The Bell, †Swing Maid also ran. Time, 1:14 4/5.
4—1 1/16; $4000; 3-year-olds; claiming.
Spade, 117 (Atkinson) 3.60 3.00 2.20
Empty Noose, 113 (Jessop) 4.70 3.20
*Fighting Mad, 112 (Combest) 3.30
Captain Boudour, Ventolino, Bedrock, †Pilot Man, Best Hand also ran. Time, 1:07 3/5.
†C. C. Tanner-E. Schwartzhaupt entry.
5—5 1/2; $5000; 4-yr.-olds up; allowances.
Ocean Brief, 117 (James) 7.50 2.40 2.30
†Dark Venus, 108 (Permane) 3.30 2.30
†Conniver, 108 (Jessop) 2.30
First Page, Heliotrope, Mahmoudess also ran. Time, 1:07.
†J. S. Phipps-H. LaMontagne entry.
6—1 1/16; $3000; 4-year-olds up; claiming.
Atom Buster, 113 (Arcaro) 14.60 6.10 4.60
Weyanoke, 114 (Atkinson) 4.40 3.30
Tambo, 114 (Guerin) 3.30
Sea Bee, Big Kay, Opening Bid also ran.
7—1 1/16; $3500; 4-year-olds up; claiming.
*Caliper, 111 (Permane) 7.40 3.50 3.00
Kimberley, 114 (Atkinson) 3.50 3.00
Mel Indian, 117 (James) 2.60
Broadloom, †Four Arm, Playing Pomp, Afire also ran. Time, 1:50 3/5.
†Mrs. F. Bieber-Miss Goldnamer entry.

Tropical Park

1—3/4; $3400; 4-year-olds up; claiming.

Barbara's Girl	109	Arthur J.	119
Bracket	112	Maid of Kent	113
Bomb Command	110	Miami Rose	103
Gay Tulip	108	Sun Wise	114
Gallant Hour	118	Handid	118

2—3/4; $3400; 4-year-olds up; claiming.

Tiger Mae	110	Pal Cross	117
Sugar Lump	111	Sir Spic	108
Fames Bid	113	Shocker	110
Floral Gift	111	Joyce W.	111
Miss Yam	113	Shes Home	118
Pharanella	113	Princess Eire	118
Glory Be	106	Richwood Boy	113
Dal Yit	115		

3—4 1/2; $3400; 2-year-olds; claiming.

†Trust	111	Bull Field	103
Main Bet	111	Llevanito	114
Lucky Josey	117	Ruths Jean	100
Bernhervie	117	Tintina	114
†Adorable Bolo	99	Charm Prince	108

†E. L. Friedberg and Mrs. C. A. Cope entry.

4—3/4; $2500; 3-year-olds up; claiming.

Eternal Star	108	Rewarder	120
Albaill	108	Cherish	97
Gregalach	113	Diderod	113
Mister Easy	110	Semper Avanti	106

5—3/4; $3000; 3-year-olds; allowances.

Warmoud	112	Howdah	120
†Namelater	107	Stone Hill	115
†Technicolor	112	Friedy	115
†Madge Scarlet	110	Galedo	120
†Sky Roamer	112	Elated	112

†D. E. Cavitch and Sazer & H. S. Wilson entry.
†Valley View Farm and C. Caldwell entry.

6—3/4; $10,000 added; 3-year-olds up.

†Proud Ruler	110	Eternity	110
Mangohick	122	Yankee Hill	118
Mesl	108	†Stud Poker	116
Bordeaux	108	Speedy Lee	108

†J. M. Hutchins and E. R. Boynow entry.

7—1 1/16; $3400; 4-year-olds up; claiming.

†Wise Tiger	110	W. H. Kelly	110
Game O'Chance	114	†Chow	119
Holiday Humor	105	Swimmin' Hole	108
Anako	104	Riskaire	111
Raffle House	106		

8—1 1/16; $3400; 4-year-olds up; claiming.

†Billies Choice	106	Kankeekee	121
Hillsun	114	Sergeant Hill	118
Trim Stepper	103	Free Citizen	114
Lak O'Sullivan	113	Get Good	105
†Value Mark	100	†Mattie Brown	109
Daves Pal	100	Brown Vicar	116
Stell	100	‡Ringmaster	110
Limehouse	114	Gold Boy	109

†Mrs. E. M. Kohout and Orrwood Stable entry.
‡T. Crowler and E. K. Kings entry.

1—3/4; $3400; 4-year-olds up; claiming.
Valley's Pal, 104 (Riley) 25.90 9.30 4.40
Signal Knob, 120 (Richard) 3.30 2.40
Boquhan, 109 (Duff) 2.70
Glazier, Doctor D., Bet a Buck, Plucky Marge, Carey Street, Court Case, Weak Effort, Won't Wait also ran. Time, 1:12 3/5.
2—3/4; $3400; 4-year-olds up; claiming.
Tarawa, 120 (Peabody) 6.30 3.50 2.50
Westfield, 116 (Duff) 6.30 2.50
Hard Blast, 116 (Cook) 2.70
Tetramore, Alemannia, Eye for Eye, Newtown, Sacred Vow, Peg also ran. Time, 1:13.

DAILY DOUBLE PAID $135.50.

3—3/4; $3400; 4-year-olds up; claiming.
Vegas Wheel, 121 (Rogers) 12.50 5.90 3.00
Red Sonnet, 121 (Knapp) 4.00 2.70
Slower, 119 (MacAndrew) 3.00
After Eight, Prominencia, Amber Doll, Ben Gray, Brace Play also ran. Time, 1:12 3/5.
4—3/4; $2500; 3-year-olds; claiming.
Lady Carrie, 109 (Roberts) 3.60 2.20 2.10
Chippewa Chief, 112 (Duff) 2.70 2.50
Machaican, 108 (Stewart) 3.20
St. Glory, Grand Canal, Bold Lady, High Hunch also ran.
5—1 1/16; $2700; 4-year-olds up; claiming.
American Flilyer, 110 (G'ford) 9.20 5.40 4.80
Free as Air, 113 (Delara) 6.70 5.30
Old Iron, 110 (Fannell) 6.90
Townhouse, Bimont, Santa Claus, Green Bowler, Darby Doodit also ran. Time, 1:45 3/5.
6—1 1/16; $3500; 4-year-olds up; allowances.
Royal Lover, 114 (Duff) 7.70 3.10 2.40
Kingarvie, 121 (Rogers) 2.40 2.20
Hip Hooray, 107 (Roberts) 2.90
*Steeple Jack, Master, Toy Quay also ran.
7—1 1/16; $3400; 4-year-olds up; claiming.
Olider, 116 (Duff) 6.40 4.20 3.70
Poochanelli, 114 (Delara) 9.80 7.30
Manson, 120 (Rogers) 4.30
Quiet Shot, Brown Rain, Twixit, Just Daylight and Good Break also ran. Time, 1:47.
8—1 1/16; $3400; 4-year-olds up; claiming.
Miss Bobolink, 112 (Rogers) 6.10 3.50 3.00
Ted Mosquera, 110 (Porch) 4.80 3.20
Little Bits, 107 (Duff) 5.60
Rial Time, Mugs Game, Display Flight, Brown Job and Curler also ran.

Hoyas Beat Out Trinity In 10th, 7-6

Two walks and a single by Joe DiLeo in the tenth gave Georgetown's Hoyas a 7-6 victory over Trinity College yesterday at Georgetown Medical Field. It was the first win in two starts for the Hoyas this season.

Bob Gorra who relieved Bob O'Connor on the mound in the seventh inning received credit for the victory.

After falling behind, 2-0, the Hoyas tied the score in the fourth. Dick Falvery, Frank Alagia and John Moskal walked, and O'Connor drove across two runs with a sharp single. They went ahead in the fifth on a walk to Joe Connor, singles by Elmer Raba and Falvey and an infield out.

However, Trinity pushed across three runs in the sixth off O'Connor, and it took a tremendous home run with none on by Elma Raba in the seventh inning to tie the score at six all, and send the game into overtime.

Georgetown	AB	H	O	A	Trinity	AB	H	O	A
DiLeo,1b	6	1	10	0	Barrow,ss	4	1	2	1
Connors,2b	4	1	5	5	Heintz,cf	4	0	2	0
C'nolley,2b	0	0	0	0	Mahon,1b	5	2	11	0
Raba,cf	5	2	2	0	K'wisz,3b	4	3	2	2
Falvey,3b	4	1	1	0	Scully,rf	2	0	2	0
Alagia,rf	4	1	0	0	Leahy,rf	3	2	1	0
Corley,lf	4	2	1	2	Pitkin,c	4	0	6	1
Naples,ss	4	1	2	3	Rouse,2b	4	3	0	0
Moskal,c	4	1	9	3	Cochrane,lf	3	0	2	0
O'Connor,p	2	1	0	1	Ponsalle,lf	2	1	0	0
Gorra,p	2	0	0	0	Jolavits,p	4	0	1	0
aMiller	1	0	0	0	Totals	39	12	*29	4
Totals	40	11	30	14					

*Two outs when winning run scored.
†Struck out for O'Connor in ninth.

Trinity	101 003 010 0	—6
Georgetown	000 221 100 1	—7

Runs—Connors (2), Corley, Moskal, DiLeo, Raba, Alagia, Kunkicwiss, Barrow (2), Pitkin, Cochrane, Julavits. Errors—DiLeo, Pitkin. Two-base hits—Barrow, Kunkicwisz, Rouse, Cochrane, Corley (2), Naples. Three-base hits—Kunkicwisz, Scully, Moskal, Alagia, Hamer, Raba. Stolen bases—Falvey, Pitkin. Double plays—Pitkin to Mahon; Connors to DiLeo. Left on bases—Georgetown, 8; Trinity, 11. Strikeouts—Julavits, 6; Gorra, 5; O'Connor, 3. Base on balls—Julavits, 7; Gorra, 4; O'Connor, 5. Hits—Gorra, 3 in 3 2/3; O'Connor, 9 in 6 1/3. Winner—Gorra.

A. U. Track Team Wins

American University's track team defeated Gallaudet, 67-59, in a Mason-Dixon Conference dual meet yesterday at Wilson High School.

Bill Bennings

1. Country Miss, Chat Hopkins, Giant Princess.
2. Glaster, Sun Target, Air Craft.
3. Atrebla, Monifieth, Tres Chic
4. Bungalese, Star Call, Gypster.
5. Dear Mom, Tumble Boy, M. Longeine
6. Incline, Rampart, Basileus 2nd.
7. Rough Ordy, Open Palm, Lucky Ann.
8. Iron Penny, Electron, Git.
Best bet—Rough Ordy.

Lincoln Downs

1—5/8; $1200; 4-year-olds up; claiming.
CrecheLass, 110 (Gleason) 4.40 3.00 2.60
Border Sis, 108 (Picou) 6.20 4.80
Favorite Way, 111 (Wilson) 7.30
Viva La Flag, Away Yonder, Rolling Water, Salina O., Koko G. also ran. Time, 1:03 3/5.
2—5/8; $1200; 4-year-olds up; claiming.
Tetra Rock, 115 (Wright) 10.00 4.80 3.80
Judy Dunn, 108 (Miralles) 4.00 2.60
Hi-Mena, 105 (Harris) 7.20
Dixie's Seaman, War Chance, Yellow Silk, Sir Gerald, Qeep Bright, Erindale Boy also

DAILY DOUBLE PAID $16.60.

3—5/8; $1500; 4-year-olds up; claiming.
Maybe Miss, 108 (Edens) 8.00 4.20 3.20
Pat K., 112 (Garreutte) 4.60 3.80
Lady Fert, 106 (Miralles) 9.40
Fiery Ruler, Lee's Gayle, Darling Grace, Cahokian, Hi-Lucille, Algeomar, Lumber King, Henry George, Automation also ran. Time, 1:31 3/5.
4—7/8; $1200; 4-year-olds up; claiming.
Precen, 107 (Garreutte) 3.40 2.40 2.20
Philip usen, 110 (Gonzales) 5.80 4.20
Digitine, 107 (Cox) 6.60
Van Or, Fleet Sister, Raboul, Sir Atom, My Chance also ran. Time, 1:33 1/5.
5—5/8; $1500; 4-year-olds up; allowances.
Geebung, 115 (Applebee) 9.60 5.00 3.80
Tacaro-Kapi, 108 (Baird) 11.80 6.80
My Scott, 108 (Picou) 13.00
O. K. Doris, Gay Lookout, Handsome Bill, Fabrin, Cholla Boy, Baby Advice also ran.
6—5/8; $2200; 3-year-olds; allowances.
*Magic Chief, 109 (Atwood) 7.00 7.20 5.60
*Recepond, 107 (Pagundi) 4.40 4.40 3.00
Deferred's Son, 112 (Weidemann) 5.00
Angelus, Lucky Leaf, Bell-Buster, Son Charlie, Pemboy, Miss Mayvic, Brown Joma, Morre Lou also ran. Time, 1:05.
*Dead heat.
7—1 1/16; $1600; 4-year-olds up; allowances.
Red Alice, 112 (Baird) 9.00 4.80 2.80
Barade, 115 (Garreutte) 10.00 4.60
Valdina Valgna, 107 (Harris) 2.80
Linwood Ghost, Skyeagle, Yukon, Pronto Eagle also ran. Time, 1:53 3/5.
8—1 1/16; $1600; 4-year-olds up; allowances.
Duke Reed, 109 (Garreutte) 6.60 3.60 2.20
Banneran, 106 (Atwood) 4.20 3.00
Karonette, 109 (Baird) 3.00
Grapeline, Border Voluble, Gallant VI, Glorious Sea also ran. Time, 1:52 3/5.

Louisville Times

AT JAMAICA
1—Good Egg, Mirabeau, Black Rover.
2—Big Stage, Mess Boy, Red Junior.
3—Mr. Happy, One Alone, Acme.
4—Jet Black, Covert Side, Cas Adams.
5—MY REQUEST, Escadru, Ace Admiral.
6—Ring entry, Cornish Knight, Kay Gibson.
7—Homespun, Stagey Miss, Rippon Moose.

AT BOWIE
1—CHAT HOPKINS, Giant Princess, Rough Honey.
2—Fighting Mac, Loch Ness, Beausar.
3—Monifieth, Tres Chic, Ringside.
4—Juke Box, McLish, Bungalese.
5—Tumble Boy, Leinian, Joshua.
6—Rampart, Incline, Laboulaye.
7—Open Palm, Gigolbury, Staters.
8—Our Merrick, Iron Penny, Play Stage.

BOWIE RACES
Today on
TELEVISION
3:50 4:45 P.M.
5th and 6th Races
WNBW Channel 4
GUNTHER'S BEER

BOWIE RACING
MARCH 29—APRIL 10
APRIL 3
THE BOWIE HANDICAP
$10,000 Added
FOR 3-YEAR-OLDS AND UP
Capital Transit Buses Leave
1416 "F" Street N.W. Daily
From 10:30 A. M. to 12:45 P. M.
Continuous Service
Grayline Buses Leave:
1315 New York Ave., Daily
From 10:30 A. M. to 1:00 P. M.
At 15 Min. Intervals
DAILY DOUBLE CLOSES 1:45
Admission 1.80 ... 2 P.M.

A. U. Baseball Openers Marked by Twin Defeats

American University opened its baseball season on a sour note yesterday, losing a double-header to Weslyan.

The visitors captured the opener, 8-4, and won the nightcap, 17-13. Don Oviatt led the victors with 4 hits for the day, including 2 doubles and a triple. Bob Lamon and Jim Piperato rapped out four singles apiece for A. U.

* * * * * *

The A. U. pitching was not sensational, especially in the nightcap when the Eagles hurlers hit six batters. Piperato was the losing pitcher in the opener and Johnny McLaughlin was tagged with the defeat in the seven-inning nightcap.

Wesleyan scurried to a 10-0 lead in the second game, but the Eagles perked up in the middle innings to tie it, only to lose the lead and the game a bit later.

The Box Score:

First Game

Wesleyan	AB	H	O	A	A. U.	AB	H	O	A
Abbott,3b	4	1	0	2	Wacker,2b	4	2	4	1
Leone,ss	3	0	2	2	Wingo,ss	1	0	1	0
Griswald,lf	5	2	6	0	Neer,ss	2	1	2	1
Dwyer,cf	5	3	1	0	Hossick,3b	5	1	2	5
Oviatt,1b	5	2	7	0	Lamon,c	5	2	5	0
Deininger,c	2	1	6	1	W'field,1b	5	0	12	0
Sch'ann,2b	3	0	3	2	Carter,rf	3	1	0	0
Wilson,2b	1	0	0	0	Beller,rf	1	1	0	0
McBride,rf	3	0	2	1	Walker-lf-rf	4	0	1	0
Gerkin,p	4	1	0	0	Brown,cf	2	0	0	0
Totals	35	10	27	8	P'rato,p-cf	4	2	0	0
					Taylor,p	0	0	0	0
					aMiller	1	0	0	0
					Bordeaux,p	1	0	0	0
					bWhalen	1	1	0	0
					McL'ghlin,p	0	0	0	0
					Totals	39	11	27	12

Wesleyan	301 031 000	—8
American U.	000 000 031	—4

Runs—Leone (3), Griswald, Dwyer (3), Oviatt (2), Neer, Hossick, Beller, Whalen. Errors—Oviatt, Deininger, Neer, Wingo, Brown, Piperato (2). Two-base hits—Abbott, Deininger, Whalen, Neer, Lamon. Strikeouts—Gerkin, 4; Piperato, 2; Taylor, 1; Bordeaux, McLaughlin. Base on balls—Gerkin, 2; Piperato, 1. Hit by pitched ball—Piperato, 2 (Deininger), Gerkin (Piperato. Losing pitcher—Piperato. Umpires—Wyatt and Desper.

Second Game

Wesleyan	316 003 4—17	17	5
American	003 611 2—13	10	5

Phelan, Francis (4) and Sterns, Babbitt (4). Bordeaux, Taylor (1), McLaughlin (3), Piperato (7) and Lamon.

Terp Lacrosse Team Beats Dartmouth

The University of Maryland ran all over the Dartmouth Indians by a 17-7 score yesterday to score its second straight lacrosse victory of the season.

Pat Walker, Maryland midfielder, took a face-off seven seconds after the opening whistle and rammed in a goal. The Terp stickmen tallied nine more goals while holding Dartmouth scorelss before the end of the half.

Dartmouth	0	0	2	5	—7
Maryland	4	6	3	4	—17

Scoring: Dartmouth — Brightson, Scully. Maryland—Walker (2), Herbert, Lowry (2), Berger, Freeman (2), Moulden (2), Hall (2), Medary, W. Ruppers-Berger (2), Brown, Peters.

Lincoln Downs

1—5/8; $1200; 4-year-olds up; claiming.

Gradea	118	Fourth Watch	116
Playful Jane	113	Miss Cheshire	108
Philcade	108	Metaphan	113
Dreaming	106	Silent Rose	108
Ipp	106	Orcus	118

2—5/8; $1300; 3-year-olds up; claiming.

War Chain	115	Mae Wave	107
Spuyten Duyvil	112	Sun Doggie	100
Webley	117	Thumbolt	101
Expedite	112	Bit Gay	112
War Train	110	Insolate	117

3—6 1/2; $1200; 4-year-olds up; claiming.

Hardship	116	For Better	113
Major V.	118	Gadola	109
Alma's Roy	107	Fleet Brother	113
Sandworth	114	Transong	113

4—5/8; $1400; 3-year-olds up; claiming.

Play Kitty	106	On Purpose	103
Olga S.	105	Mitylene	101
Pilgrim Maid	105	Prince Tick	108
Titian Beauty	106	Calmport	118

5—7/8; $1400; 4-year-olds up; allowances.

Miss Bruesnett	110	Stoogie	105
Brasado Maid	110	Wessex	113
Kal Lee	120	True Note	103
Tick Tack	118	Lochlea	118
Postwar Style	110	War Fund	116

6—1 mi.; $2500; 3-year-olds up; handicap.

Easy Spell	115	Russian Valor	108
Alabama Boy	105	Sure Gift	113
Rip Away	114	Liteco	113

7—6 1/2; $1600; 3-year-olds up; allowances.

Jean Tryster	105	Okabena	108
†Latimer	110	Grandpa Max	110
Tetra Pettle	108	Dark Ship	112
Hawkwood Bill	112	†Rolling Bar	105
Cafre	117		

†Elm Stable entry.

8—1 1/4; $1400; 4-year-olds up; allowances.

El Negro	118	Little Cheeter	108
Casa Lena	113	Sub Caliber	111
Buddie Bones	112	Peacemaker	118
Rocky Trail	113	Glennport	116

G. W. Sailors Meet Navy at Annapolis

The U. S. Naval Academy will mark its return to Star Class yacht racing competition with a dual meet with George Washington University at 1 p. m. today at Annapolis.

Navy Plebes will also compete with the Colonials at the same time.

National Capital
BICYCLE CENTER
East Potomac Park
EX. 3500

On Hains Point Drive
5 minutes walk from Bureau of Engraving
Now Open Daily
9 a. m. to Sunset
All brand new Columbia bicycles
Rates: 35c per hour, 3 hours $1.00
Deposit: $5 and identifcation required at all times

Rain Halts High Schools

Two baseball games today close out the week's athletic activity for the high schools.

Bullis Prep opens its season against Charlotte Hall Military Academy in Mechanicsville, Md., and Bladensburg High entertains its Alumni, both games at 3 p. m.

Today's scheduled Police Boys Club No. 2 relays for the Negro interhigh schools have been postponed indefinitely. Banneker Field, scene of the projected meet, is under repair.

Yesterday's second straight morning of rain forced postponement of all high school sports events. Coolidge's baseball, golf and tennis teams, which were to have invaded Woodberry Forest, Va., Academy, will make the trip next Wednesday instead.

The Mount Vernon of Alexandria at Landon baseball game was postponed indefinitely. And Parker-Gray of Alexandria, which was to have played at Cardozo, announced it has abandoned baseball for the season because of debts incurred during football and basketball seasons.

Army, Navy Vets In Bowling Match Today

Fred Murphy's Army Vets will compete in a return benet bowling match with Julie Singer's Navy Vets at 7:30 tonight at the Greenway alleys. The match is sponsored by the Bowlers' Victory Legion.

I THINK THIS IS ALL IT NEEDS BUT IF IT ISN'T, I'LL CALL
SAFFORD-CHANDLER
AND LET THEM FIX IT..

SERVICE Nash SALES
629 H STREET N.E.
Service Any Make Car ● ATlantic 4000
Body Work, Fender Work, Painting
(Allover Paint Job, $59.50)

IT'S MILLS 9th & E!
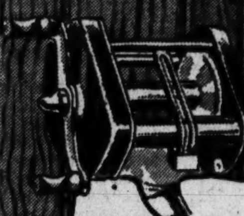
COMBINATION SPECIAL
FISHING TACKLE DEPT.
Ocean City Level Wind
CASTING REEL
Bristol Solid Steel
CASTING ROD
BOTH FOR $7.94
FREE: Box of Fishhooks, Compliments of MILLS
EXTRA SPECIAL ASHAWAY "SLIP-CAST" REEL
Regular $22.50
$17.88
BASEBALL DEPT.
Tommy Holmes
Fielder's Glove
Finest selected glove tanned cowhide, three-finger style, full cowhide lined, roll-leather binding, leather-laced wrist.
Reg. list price $15.75
Special
$9.95

Genuine Wilson Ball-Hawk $9.95
Johnny Mize "The Snapper" First Baseman's Mitt $7.95
Soft-Ball Gloves .. $6.95
UNIFORM DEPT.

Two-Tone Warm-up Jackets
HEAVY SATIN, FULLY LINED, MOST COLOR COMBINATIONS
Regular $15.00
$7.88
NOTICE--BASEBALL TEAMS! We Guarantee the LOWEST team prices for uniforms in the city. Come in and Inquire!
Regulation Baseball Caps 98c
BASEBALL DEPT.
All Leather Ralph Kiner Model
BASEBALL GLOVES
INSERTED THUMB READY-BROKE, POCKET, SHEEPSKIN LINED
$2.88
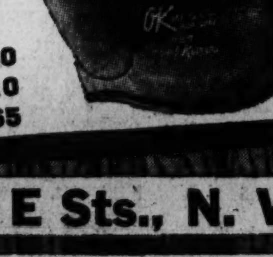
Eddie Waitkus first baseman's mitt $3.50
Wilson's official league baseball $2.10
Westchester white ash baseball bat $1.65
MILLS CO.—9th & E Sts., N. W.

Chart of Racing at Bowie Track

FRIDAY, APRIL 2, 1948—By ASSOCIATED PRESS.
WEATHER CLEAR. TRACK HEAVY.

FIRST RACE—Six furlongs. Purse, $2500. For 4-year-olds and up; claiming. Start good. Won driving; place same. Went to post at 3:02. Off at 3:03 1/2. Winner, M. Newmeyer's br. g. (7) by Appealing—Country Bride by Sweep On. Trained by P. Dales. Value to winner, $1500. Time, 1:16 1/5.

Horses	Jockeys	Wgt.	Post	St.	1/4	1/2	Str.	Fin.	Straight
Country Dude..	(Marti)	116	6	4	2 1/2	2[1]	2 1/2	1 hd	$1.40
Freelands Lad	(Treptor)	113	3	2	1 1/2	1[4]	1 1/2	2 1/2	5.60
Only Yours.....	(Drury)	103	11	3	4 1/2	3[2]	3[2]	3 1/2	30.50
Charles City..	(Gzales)	115	1	6	5nk	4 1/2	4 1/2	4[1]	28.20
Timot!	(Padgett)	114	7	11	12	12	9[2]	5nk	29.50
Downey B. ..	(Claggett)	116	5	12	11[2]	11[1]	6 1/2	6 1/2	5.90
Town Calp....	(Austin)	114	10	9	6[1]	5 1/2	5[1]	7 1/2	105.70
Ranies Choice.	(Sconza)	111	12	1	7[1]	6nk	7nk	8[2]	28.30
Gay Rover....	(Pappas)	108	9	10	9[2]	9[1]	8 1/2	9[2]	37.10
Bad Cold.....	(Keene)	116	8	8	10[2]	10[1]	10[1]	10[2]	21.10
Air Dame.....	(Coucci)	107	2	5	3nk	8[1]	11[1]	11[4]	5.00
Pernlet	(Lulio)	112	11	8	7[1]	7[1]	12	12	33.80

COUNTRY DUDE, $4.80, $3.40, $2.40; FREELAND'S LAD, $4.40, $3.60; ONLY YOURS, $8.60.

SECOND RACE—Six furlongs. Purse, $2500. For 4-year-olds and up. Start good. Won driving; place same. Went to post at 3:33. Off at 3:34. Winner, Donna Ray Stable's ch. g. (7) by Psychic Bid—Tedgal by Teddy. Trained by C. P. Wagner. Value to winner, $1500. Time, 1:16 4/5.

Horses	Jockeys	Wgt.	Post	St.	1/4	1/2	Str.	Fin.	Straight
Psychic Rate...	(Harris)	111	2	9	8[1]	[illegible]	2 1/2	1[2]	$3.60
French Nine..	(Carrillo)	114	6	7	3 1/2	[illegible]	5 1/2	2 1/2	45.20
Lucky Birthday	(S'den)	106	3	4	2 1/2	[illegible]	3 1/2	3 1/2	6.60
Scuttlemate..	(Holland)	115	12	5	5[2]	[illegible]	1 1/2	4[2]	50.80
Menaither..	(Gonzales)	115	10	10	10[4]	[illegible]	7 1/2	5 1/2	5.10
Sir Jerome.	(Tammaro)	116	11	1	4 1/2	2 1/2	4[2]	6[2]	74.40
Hostess	(Bass)	109	5	12	12	11[1]	10[2]	7[2]	6.10
Knight's Hurry	(Drury)	103	9	2	7 1/2	4 1/2	6[1]	8[2]	10.80
My Hat...	(Richmond)	106	1	8	6 1/2	[illegible]	8 1/2	9[1]	2.70
Way Lass....	(Moran)	114	8	6	9[1]	[illegible]	9 1/2	10 1/2	50.40
Miss R.	(Austin)	110	4	11	11[2]	12	11[2]	11[2]	90.20
War Scandal..	(Miller)	116	7	3	1 1/2	7 1/2	12	12	33.00

PSYCHIC RATE, $9.20, $5.00, $3.80; FRENCH NINE, $23.60, $16.80; LUCKY BIRTHDAY, $5.40.

DAILY DOUBLE—COUNTRY DUDE AND PSYCHIC RATE—$26.60.

THIRD RACE—Six furlongs. Purse, $2500. For 4-year-olds and up; claiming. Start good. Won driving; place same. Went to post at 3:02. Off at 3:04. Winner, A. S. Moore's b. m. (5) by Count Gallahad—Royal Duchess by Royal Minstrel. Trained by A. S. Moore. Value to winner, $1500. Time, 1:16 3/5.

Horses	Jockeys	Wgt.	Post	St.	1/4	1/2	Str.	Fin.	Straight
Gay Royal...	(Padgett)	114	1	11	7 1/2	4 1/2	3 1/2	1[1]	$5.40
Jack's Toni..	(Sheridan)	106	3	5	4 1/2	3 1/2	2 1/2	2[2]	9.80
Pasture Mowie	(Ta'maro)	116	2	6	3 1/2	3 1/2	4[2]	3[4]	6.40
Sweet Hash.	(Claggett)	107	5	4	1 1/2	1[1]	1 1/2	4 1/2	9.20
Rakesnap	(Keene)	113	8	10	9 1/2	6[1]	6 1/2	5[2]	31.00
Salute	(Howell)	114	7	7	2[2]	2[4]	5[2]	6[4]	1.60
Swing Along...	(Drury)	101	6	8	6[1]	8 1/2	8[2]	7[2]	30.20
Gifted Miss..	(Ramirez)	111	10	1	8[2]	7[1]	7 1/2	8[2]	16.70
Keep Away...	(Pappas)	106	12	2	12	10[1]	9[2]	9[2]	10.60
Fiddlers Three	(B'etti)	114	11	3	5 1/2	11[1]	10[4]	10[2]	73.10
First Party	(Richmond)	108	4	12	11 1/2	9[1]	11[2]	11[2]	106.40
Kensington Bid	(H'and)	116	9	9	10[2]	12	12	12	87.70

GAY ROYAL, $12.80, $6.80, $4.80; JACK'S TONI, $10.60, $6.80; PASTURE MOWLEE, $3.80.

FOURTH RACE—One and one-sixteenth miles. Purse, $2500. For 4-year-olds and up; claiming. Start good. Won driving; place same. Went to post at 3:30. Off at 3:31. Winner, P. E. Albert's gr. g. (8) by Kiev—Melitope by Ladkin. Trained by W. Zimmerman. Value to winner, $1500. Time, 1:56.

Horses	Jockeys	Wgt.	Post	St.	1/4	1/2	Str.	Fin.	Straight
White Ford.....	(Lacy)	113	4	5	7 1/2	4 1/2	2 1/2	1 hd	$43.60
Umbriago..	(Balzaretti)	114	5	4	2 1/2	1 1/2	3[2]	2 1/2	4.20
Jubilee Gem....	(Bass)	109	11	8	10	8[2]	4 1/2	3 1/2	24.00
Bombs Away.	(Padgett)	117	7	8	3[2]	3[2]	3[1]	4 hd	14.40
Count Chant..	(Keene)	120	9	10	8 1/2	7[2]	6[2]	5[2]	32.70
Ruby T......	(Claggett)	109	1	2	5[1]	5 1/2	5[2]	6[2]	4.80
Pulu-Sam	(Moran)	114	8	7	4[2]	6[2]	7 1/2	7 hd	28.60
Red Torch....	(Holland)	115	10	9	8[2]	9[2]	8[1]	8[2]	10.70
Pine Vision....	(Baker)	106	6	1	1 1/2	2[2]	9 1/2	9[4]	3.70
Sailin	(Shaw)	114	3	3	6 1/2	10	10	10	38.90
Friendship...	(O'Brien)	114	2	Refused.					56.40

WHITE FORD, $89.20, $34.80, $12.30; UMBRIAGO, $5.40, $4.40; JUBILEE GEM, $10.40.

FIFTH RACE—One and one-sixteenth miles. Purse, $3500. For 4-year-olds and up. Start good. Won easily; place driving. Went to post at 4:00. Off at 4:01. Winner, Mrs. H. M. Jenkins' ch. g. (4) by Knave High—Old Bloc by Gold Stick. Trained by W. Wright. Value to winner, $2100. Time, 1:52 3/5.

Horses	Jockeys	Wgt.	Post	St.	1/4	1/2	Str.	Fin.	Straight
(Honest Knave	(C.Kirk)	114	5	4	2 1/2	2 1/2	1[8]	1[4]	$2.30
Pegasus	(Drury)	112	1	2	5[1]	4[4]	2 1/2	2[4]	6.60
Bill Monahan..	(Bass)	120	4	5	3[4]	3 1/2	4[4]	3nk	4.70
Aero Jack....	(Payne)	109	9	9	9	7[2]	5[4]	4 1/2	6.60
Davie's Sister..	(Keene)	108	2	1	1 1/2	1nk	3nk	5[2]	13.10
Signals Bloke.	(Howell)	114	8	8	6[4]	6 1/2	6 1/2	6[2]	14.80
Gal Ann....	(Erickson)	106	7	3	4 1/2	5[2]	7[2]	7[2]	†3.80
Ted Wes.....	(Canning)	114	3	7	7[2]	8[12]	8[20]	8[10]	24.80
Old Lover..	(Balzaretti)	113	8	6	8 1/2	9	9	9	†

HONEST KNAVE, $6.60, $4.20, $3.00; PEGASUS, $6.40, $4.60; BILL MONAHAN, $3.80.

SIXTH RACE—Six furlongs. The Chelton. Purse, $4000. For 3-year-olds. Start good. Won easily; place driving. Went to post at 4:31. Off at 4:31 1/2. Winner, P. A. Rothfuss' br. c. (3) by Sky Raider—Brown Queen II by Nid D'Or. Trained by W. Irvine, Jr. Value to Winner, $2400. Time, 1:13 3/5.

Horses	Jockeys	Wgt.	Post	St.	1/4	1/2	Str.	Fin.	Straight
Gain A'Foot ..	(Drury)	105	1	4	1[1]	1[4]	1[4]	1[6]	$2.30
Fritz Maisel ..	(Bal'ti)	119	5	3	5[1]	5[2]	3[4]	2nk	2.60
Kanace	(Pappas)	104	6	3	2nk	2[1]	2[2]	3[2]	2.00
Reborn	(Finnegan)	113	4	1	3[1]	4 hd	4[2]	4[2]	5.50
Cathie Jean ...	(Bass)	108	2	5	6	6	6	5[4]	20.50
Ike Junior ...	(Martin)	110	3	6	4 1/2	3[1]	5nk	6	15.50

GAIN A'FOOT, $6.60, $3.80, $2.40; FRITZ MAISEL, $4.00, $2.60; KANACE, $2.60.

GAIN A'FOOT rushed into lead early, drew out and won with speed in reserve. FRITZ MAISEL was taken back and sent to outside approaching half pole, rallied and closed with good energy while not too severely handled. KANACE, off alertly, could not get to pacemaker and tired at end. REBORN had early speed and rallied mildly. CATHIE JEAN was outrun. IKE JUNIOR was through after flashing early speed and being slightly bothered while in close quarters.

SEVENTH RACE—One mile and a furlong. Purse, $2500. For 4-year-olds and up. Start good. Won ridden out; place driving. Went to post at 5:02. Off at once. Winner, K. A. O'Connor's br. g. (6) by Arab's Arrow—Marching On by Light Brigade. Trained by G. Lundsford. Value to winner, $1500. Time, 2:02 1/5.

Horses	Jockeys	Wgt.	Post	St.	1/4	1/2	Str.	Fin.	Straight
Temuru	(C.Kirk)	117	2	1	2[1]	2[2]	1[1]	1[2]	$3.20
Out Coat	P(Pikor)	118	7	4	4[4]	3[2]	2[1]	2[2]	14.40
Gremy	(Sheridan)	106	5	7	5[4]	5[2]	4 1/2	3[2]	10.80
Canto Gallo ..	(Austin)	111	3	2	1 1/2	1nk	3[1]	4[2]	22.90
Zekara Boy ..	(Scheib)	115	8	6	3 1/2	4[1]	5[2]	5 1/2	9.40
Rude Min* ...	(Shirey)	110	1	2	7[2]	6[2]	6[2]	6[2]	3.20
Willie J.	(Haskell)	120	6	8	8	7[2]	7[2]	7[2]	4.10
Red Wrack ..	(Cardona)	115	4	5	6[2]	8	8	8	5.30

TEMURU, $8.40, $5.20, $4.80; OUT COAT, $10.60, $7.80; GREMY, $7.80.

EIGHTH RACE—One mile and a furlong. Purse, $2500. For 4-year-olds and up. Start good. Won driving; place same. Went to post at 5:31. Off at once. Winner, W. J. Browning's b. g. (4) by Haltal—Isolt by Sir Gallahad III. Trained by J. W. Camac. Value to winner, $1500. Time, 2:02 3/5.

Horses	Jockeys	Wgt.	Post	St.	1/4	1/2	Str.	Fin.	Straight
Portal	(Shaw)	106	8	4	6[4]	1 1/2	1[1]	1[1]	$2.80
Montree	(Lulio)	120	4	3	5 hd	2[1]	2[10]	2[10]	2.10
Shifty Sue ..	(Carroll)	115	5	2	7[1]	7[2]	4nk	3[1]	3.50
Miss Stevie ..	(Drury)	110	3	8	4[1]	3[2]	3[1]	4[1]	19.10
Titian	(Ericksen)	111	7	1	2[2]	4[1]	5[2]	5[2]	8.80
Strolling Don	(Pappas)	112	1	5	1nk	5[1]	6[4]	6[2]	10.40
Ecesbee	(Baccerrill)	120	6	7	8	8	8	7[2]	17.80
Helen's Girl	(Claggett)	107	2	6	3nk	6[2]	7[1]	8	40.40

PORTAL, $7.60, $3.80, $2.60; MONTREE, $4.40, $3.00; SHIFTY SUE, $3.00.

AUTO REPAIRING
and REPAINTING
BODY AND FENDER WORK
McMahon Chevrolet
1236-40 Upshur St. N.W., GE. 0100
IMMEDIATE SERVICE

School Bill Interests Most, Martin Says

Latest Activity

Arabs Probe Jew Defense Near Galilee

Jerusalem, April 2 (U.P.).—The Arab army encamped in northern Palestine today began probing Jewish defense in the northern Galilee area, a section hitherto free from violence.

Reports from the Jewish settlements of Bet Alfa, Hefziba, Zeraaim and Ein Herod said Arab troops staged minor attacks with "insignificant casualties." Several other points in the area reported Arab activity.

A contingent of 18 American members of the Zionist Action Committee, arrived at Tel Aviv to attend an extraordinary session to appraise the recent U. N. and other developments.

Meanwhile, an official announcement said police found the bodies of 10 Arabs buried in an orange grove mid-way between Tel Aviv and Jerusalem.

The food pinch in Jerusalem as a result of the Arab blockade was underlined by the theft of 30 tons of flour from the British Army convoy on the outskirts of the Holy City. Members of the Jewish extremist Irgun Zvai Leumi held the Britons at gunpoint and commandeered several trucks.

The sabbath for Jerusalem's 100,000 Jews will be ushered in without the traditional meal of fish and meat due to the food pinch.

U. N. Palestine Board To Continue Efforts

Lake Success, N. Y., April 2 (NYHT).—In a 4-to-1 decision, the United Nations Palestine Commission decided today that there is nothing for it to do except to continue in a guarded fashion its efforts to partition the Holy Land into Arab and Jewish states.

The commission had to face the problem of its future because, the Security Council yesterday virtually abandoned partition, and requested an Arab-Jewish truce, and called a special session of the United Nations General Assembly for April 16 to reconsider political future.

However, at today's meeting, Czechoslovakia, Bolivia, Panama and the Philippines were of the general opinion that since the assembly put the group to work on partition and that assignment has never been revoked, the commission should continue with its task.

LEO—*From Page 1*

No Passport For Isacson

Council for Aid to Democratic Greece toward this bipartisan policy of the United States Government is well known.

'Not In U. S. Interests'

"It is obvious therefore that the issuance of a passport for the purpose stated is not in the interests of the Government of the United States."

Isacson's application for a passport had been filed with the department on March 25. He was not available for comment last night.

Isacson is the first Wallace-supported candidate elected to Congress. He defeated Democratic and Republican candidates in a usually Democratic section of the Bronx, New York, by a wide margin in a by-election.

Both Isacson and Wallace, who spoke on his behalf in the district, blasted the Truman Administration's foreign policy. They called for new efforts to reach understanding with Russia.

New Hawaii Hearing Set

Another hearing on statehood for Hawaii will be held by the Senate territories subcommittee beginning April 15 in Washington.

Speaker Convinced U. S. Owes Children Right to Education

House Speaker Joseph W. Martin, Jr., (R., Mass.) said yesterday there is more public interest in the Federal-aid-to-education bill which passed the Senate Thursday than in any other measure now before Congress.

Before the bill gets the green light in the House, however, Martin said, the demands on the budget for defense purposes will have to be determined.

The bachelor House speaker, who has been considered unfriendly to the measure to grant 300 million dollars a year to the states to educate America's children, said he believed Congress would have to accept the principle that it was the Nation's responsibility to see that all children had the opportunity for education.

Puts U. S. Security First

But national security must come first, Martin warned. He said Congress would have to consider and act immediately upon measures to strengthen this Nation's defenses.

President Truman has asked for an additional 14 billion dollars for defense purposes, Martin pointed out, and as yet Congress has not determined how much is necessary.

A companion to the Federal-Aid-to-Education bill which sped through the Senate with an overwhelming bipartisan vote of 58 to 22 is still held in the House Committee on Labor and Education by one vote.

It is generally accepted that it will be reported out only when the House leadership gives the go-ahead signal.

VICE—*From Page 1*

Hagerstown Held Vice Den

pleaded that the defendant had "fallen in love" with Mrs. Campbell, who is 29 and the mother of five.

Hudson expected to marry her at the time she went to Hagerstown, the attorney said.

Mrs. Campbell took the stand and corroborated the statement.

"He didn't want me to go to Hagerstown," she said.

The Government countered with a statement their FBI agents said Hudson gave them when he was arrested.

It listed Mrs. Campbell's earnings at $120 a week on the averag and said the "house got $60 and Hudson got $30.

Hudson said it wasn't that much and that he spent most of the money he got on her.

Judge Chesnut said it is "inconceivable" that a man would take prostitution earnings from a woman he intended to marry and convicted Hudson on the transportation charge.

Breaks Into Sobs

Mrs. Campbell broke into violent sobs when he imposed the 18-month sentence.

Those who pleaded innocent included three persons arrested in Hagerstown and charged with transporting women there. They were Lena Michelotti, alias Boots Cross, 26; Helen Lee Rollinson, alias Jackie McCoy, 28, and Milton W. Stoneberger, 28.

Charles Junior Hudson, 23, of Lynchburg, no relation to Stephen, is charged with transporting a woman from Lynchburg to Hagerstown.

Paul Grant, 37, and Jimmy Kovaco, alias Jimmy Smith, 35, were arrested at Harrisburg, Pa., and are charged with transporting a woman from there to Hagerstown.

Glen Johnson, 28, and Margaret Esther (Connie) Johnson were arrested in Indiana and are charged with tranporting a woman from Muncie, Ind., to Hagerstown.

Increase in Air Travel From Germany Noted

Frankfurt, April 2 (AP).—It may be the worsening international situation, or it may be a springtime urge to see home, but Pan American World Airways reported tonight a 10 per cent increase in number of passengers seeking tickets from Germany to the United States.

Sleeping-Bag Maker Told to Be Prepared

Denver, April 2 (U.P.).—A manufacturer of sleeping bags said tonight he had been asked by the Army to be ready to reconvert to military production within 24 hours after notification.

Postlude

Washington Due to Enjoy Great Music Over Weekend

By Paul Hume
From Yesterday's Late Editions

Washington was ablaze with great musicians and great music yesterday and most of it will continue through the weekend.

The Budapest Quartet holds forth in the Library of Congress tonight, Gregor Piatigorsky played his new Stradivarius cello in Constitution Hall last night, and Igor Stravinsky is rehearsing the National Symphony for a brilliant program of his music Sunday afternoon.

Out at Harvard University's Dumbarton Oaks, the Friends of Music are enjoying two evenings of Mozart, played by a chamber orchestra under Alexander Schneider, with Ralph Kirkpatrick as clavier soloist. Jennie Tourel is singing Mozart on both programs, as no other singer of our knowledge today can sing Mozart.

We heard Piatigorsky and Ralph Berkowitz in an appropriately spirited account of Boccherini's C Major sonata for cello. The great Russian's new cello known to the trade as a "spaghetti house" has a remarkably lyrical tone—not as rich and round as other notable cellos, but of amazing sweetness. This quality marked his whole performance, standing him in good stead as he closed the slow movement and moved in perfect fashion into the final rondo. His art is as secure and noble as it has been for many seasons.

Putting off our enjoyment of the Budapest quartet until tonight, we moved to Dumbarton Oaks as fast as the law allows.

There, with Mozart the guiding spirit of the evening, Schneider, Kirkpatrick, Daniel Saidenberg, and Mitchell Miller surrounded Miss Tourel with beautiful performances of the B Flat trio, the C Minor Fantasy for solo clavier, and the oboe quartet in F Major. Their playing had its usual polish, and all the spirit of the miraculous composer.

And what of Jennie Tourel? Such Mozart singing we have not heard since the greatest days of Elisabeth Schumann. No other singer in America possesses the vocal technique and the brains together, to imbue every phrase with that rightness, that flowing eloquence in slow and rapid passages which make Mozart's songs and arias the exquisite moments they should be.

PAINTINGS—*From Pg. 1*

Bill Seeks Tour Of Berlin Art

rightful property of the German government.

The bill gives the Secretary of the Army responsibility for the collection. But he is authorized to give custody to the board of trustees of the National Art Gallery for exhibition purposes. These may be held only within the continental limits of the United States.

The collection is not now insured. However, the bill makes the United States Government responsible for damages that might be suffered in transportation.

Viewed by 308,133

Up to last night, 308,133 persons had visited the National Art Gallery exhibition, which opened March 17. It is easily the most precious collection now in this country. A total of 25,769 visited the exhibit yesterday. Exhibit hours are from 10 a. m. to 5 p. m daily and 2 to 10 on Sunday.

Senator Fulbright decided to introduce the bill after The Washington Post printed an interview with Erik Reger, chief editor of the Berlin Tagesspiegal, the largest newspaper in Germany licensed by the American military government.

Reger is now in Washington at the invitation of American publishers. He suggested that the paintings be exhibited in a dozen other American cities during the next 12 months before they are returned.

This, he said, "would lead to better understanding between the two nations" and most Germans, he added, would agree. Reger suggested that eight or ten German art curators take charge of the paintings during their American tour. Thus, the United States would scrupulously avoid any impression that it was trying to keep them permanently.

Both Senator Ball (R., Minn.) and Senator Pepper (D., Fla.) joined in backing the Nation-wide exhibition. Ball said he had already written to the Army Department making that suggestion. Senator Ives (R., N. Y.) said he was writing to the Army to request that a similar exhibition be given in New York City, art capital of the United States.

"It's ridiculous to send these paintings back to Germany now in view of what may happen in the next few months," said Senator Ball. "If we don't want to move them around the country, then we should keep them right here in Washington until we are sure the German people will continue to exist as a nation. There is no doubt in anybody's mind that the paintings belong to the German Government."

Senator Pepper suggested that a "Freedom Train" be made up similar to that in which documents of American beginnings were exhibited. "The idea of shutting these precious treasures in museums is good," he said, "but it's far better to put these out where millions can see them—and give the paintings good protection."

Senator Morse declared his "complete agreement" with the Fulbright bill. "The great public interest created in this country by these paintings makes it very unwise and very unfair to Americans and Germans to return the paintings to Germany before they have been exhibited more extensively," he declard.

The Army is expected to object strongly to any delay in returning the art. Col. T. S. Riggs, head of the policy and government branch of the Army's Civil Affairs Division, declared that "with the present tension it would be unwise to give German people the impression we have lost confidence in them and their ability to protect the paintings."

Former GI Cleared In Atom Secret Case

Santa Fe., N. Mex., April 2 (AP).—A 28-year-old former Army sergeant is free of charges of stealing secret atomic pictures because the United States Attorney found "full facts show he was not guilty."

The charges against Fred Gerard Michaels of Rochester, N. Y., were dismissed in Federal Court late yesterday. He had been a GI member of the Los Alamos project photography staff.

Lane Warns Of More Taxes For 'Progress'

Baltimore, April 2 (A).—Governor Lane said tonight that Marylanders "realize" they must "provide the revenues" needed to keep Maryland "in the van of progress."

Lane reviewed State educational and building programs in a speech prepared for delivery here at a conference of the Maryland Utilities Association.

"I am certain the vast majority of our citzens want Maryland to keep in the van of progress, and that they realize that we can have these things only if they provide the revenues with which to accomplish them," Lane said.

He reiterated that "I am expecting shortly" a report on a planned 25-million-dollar bridge or tunnel across Chesapeake Bay.

"Barring presently unforeseen world conditions, we expect to begin actual construction of this crossing this year," he said.

Maryland, he added, "is devoting more than half of its total general treasury revenues to the support of the public educational system."

The State's 200-million-dollar five-year roads program, Lane said, is "off to a most promising start."

"The over-all picture for the year in all the departments of the State is one of progress," he said.

State utilities companies have "a three-fold obligation—a living wage for personnel, a fair return for investors and the lowest possible rate for services to the public," Lane said.

Maryland Tax Collections Overhauled

Baltimore, April 2 (AP).—With the big load of income tax returns due the next two weeks, State Comptroller James J. Lacy announced today he is overhauling all the tax collecting divisions in his department.

Frank A. Shallenberger, who has been working in the sales tax division, was assigned to reorganize the alcoholic beverage division.

Lacy asked for the resignation of Ernest C. Rogers, chief of the admissions tax division.

The comptroller some time ago announced an overhaul of the income tax division, and assigned Walter E. Kennedy, who set up and was directing the sales tax division.

The goal, Lacy said, is to intensify collections and increase effectiveness.

State income tax returns, starting to filter in, will reach the peak April 15, the deadline.

Lacy has directed the income tax division to crack down on those who fail to file returns, or pay. Either violation is punishable by a $500 fine, six months in jail, or both.

Income Tax Cases Rare

State income tax cases have been rare in the past, and the division plans to make a more thorough check of returns against those filed by Maryland residents with the Federal Government.

Any single person making more than $1000 in 1947, and any married couple making more than $2000 must file a return. A person or couple operating a business or trade having more than $5000 in gross receipts also must file.

The tax rate is 2 per cent on regular income, and 5 per cent on investment income.

apex LIQUORS
Call Apex for price information that'll make you sit up and take notice. RE. 1361.
For Price Information Call RE. 1361
633 Penna Ave. N.W.

JUNK SPECIAL
Only if you bring this ad
NEWSPAPERS
in secure bundles
per 100 lbs . . . 50c
BATTERIES
each $2.35
Don't sell for less
ALEXANDRIA JUNK CO.
400 S. Patrick St.
Alex., Va. TE. 7019

Where Do You Belong?
You may be wasting the opportunity of a lifetime on your present job—if you are not suited to it, or are capable of of holding down a better paying position. The only way to find out is the scientific way. We've helped others. We can assist you.
Arrange for Confidential Interview
J. V. Johnsen Associates
1424 K Street N.W.
Suite 419-21-23 STerling 8850
Write for our booklet "Seven Steps to Occupational Success"
Not an Employment Agency

LANSBURGH'S Home Appliance Store, 418 Seventh Street, Adjoining Our Main Building
LIBERAL TRADE-IN ALLOWANCE
on your old refrigerator for the wonder-working
NORGE with SELF-D-FROSTER

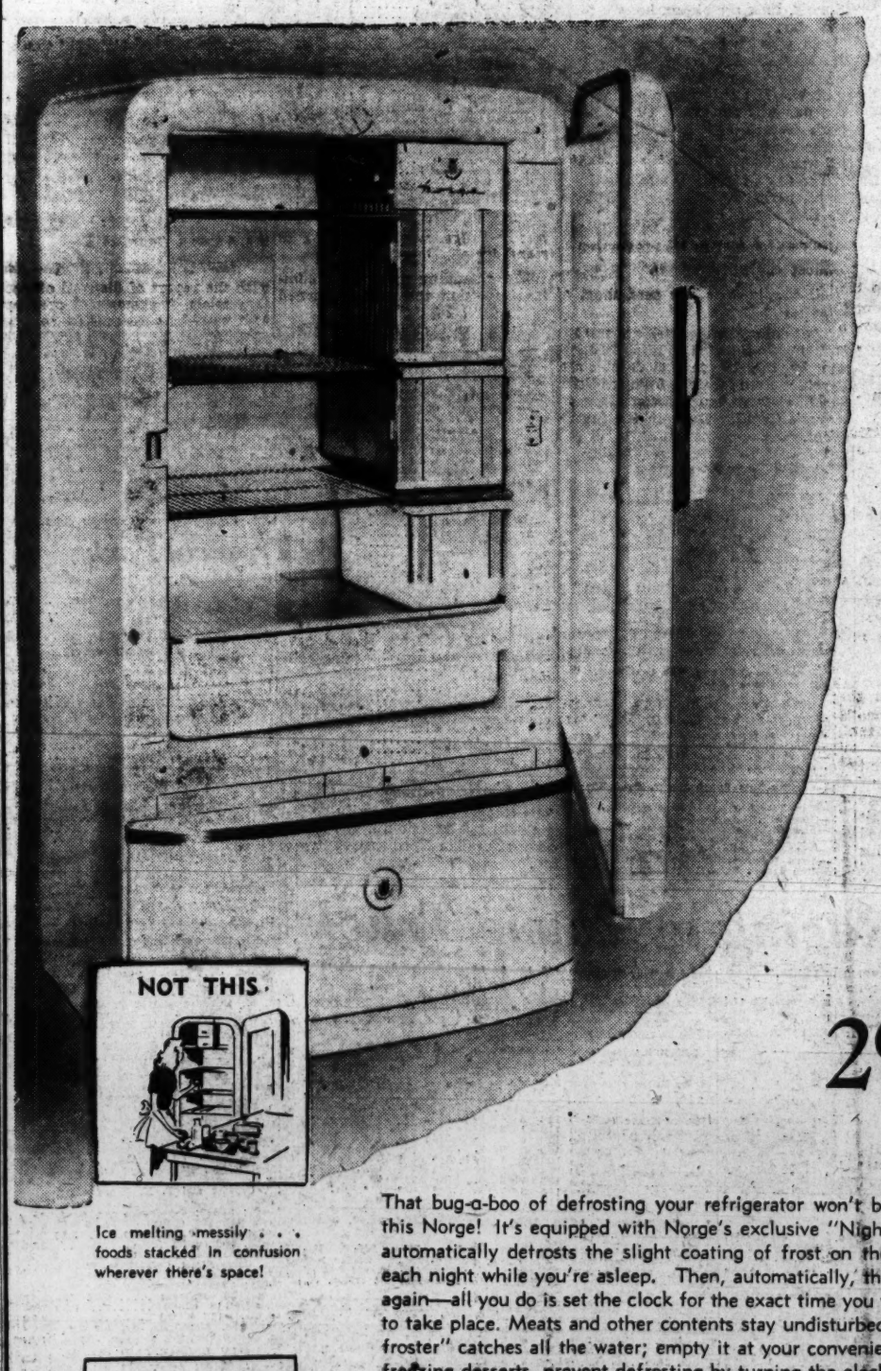

NOT THIS
Ice melting messily . . . foods stacked in confusion wherever there's space!
BUT THIS
Simply empty Handefroster, that catches melted ice, every ten days!
299.95
That bug-a-boo of defrosting your refrigerator won't bother you with this Norge! It's equipped with Norge's exclusive "Night Watch," that automatically defrosts the slight coating of frost on the freezing unit each night while you're asleep. Then, automatically, the unit turns on again—all you do is set the clock for the exact time you want defrosting to take place. Meats and other contents stay undisturbed. The "Handefroster" catches all the water; empty it at your convenience. If you are freezing desserts, prevent defrosting by turning the clock off and resetting when ready. A large 8 cu. ft. capacity, for frozen food, fresh vegetables and coldpack storage.
Other Norge Refrigerators . . . . . 279.95 to 329.95
ASK US ABOUT OUR DEFERRED PAYMENT PLAN
LANSBURGH'S—Home Appliance Store, Lower Level
Entrance on Seventh Street or through the Archway in Our Main Building
Lansburgh's 125TH YEAR
7th, 8th and E Sts. Zone 4 NA. 9800

DIAMOND BARGAIN
This Week Only
Diamond, ½ Carat, fine color, American cut. A real buy at
$150.00
Fed. Tax Incl.
KAHN-OPPENHEIMER, Inc.
Washington Jewelers For Over Half Century
917 F St. N.W.

WATCH REPAIR
QUICK, GUARANTEED SERVICE
HARVEY
YOUR DEPENDABLE JEWELER
908 F St. N.W.
Next Door to Wash. Loan & Trust Co.

CASH or CREDIT
(6 to 18 Months)
CAMERAS
Photo & Dark Room Supplies
Movie Equipment
World Known Makes—Catalog Free
Highest Trade-in Allowance
Brenner
The Complete Photo Department Store
933 PENNA. AVE. N.W.
Rear Entrance 926 D RE. 2434
Opp. Dept. of Justice

LAST DAY
to see how you can
SAVE
25% to 65%
on regular stock
Peerless Modern FURNITURE
Store open today 'til 9 P.M.
PEERLESS MODERN
819 SEVENTH ST. N.W. • NAtional 8360

FOR IMMEDIATE INSTALLATION
RANDOLPH 0640
OIL BURNERS & BOILER-BURNER UNITS
• Experienced factory trained, efficient heating engineers.
• Complete heating installations with summer and winter hook-up.
• FHA TERMS up to 3 years to pay.
Phone RA. 0640
$325 COMPLETE
Shurfire FUEL PRODUCTS INC.
6415 BLAIR RD.
BURNERS • FUEL OIL • NORTHWEST SERVICE

SECTION B | LOCAL NEWS
Classified Advertising

The Washington Post

SATURDAY, APRIL 3, 1948

Today On WINX
12 Noon. Bill Gold covers the news.
1:05 P. M. The Joe Dosh Show.
10:30 P. M. Lloyd's Top Tunes.

U. S. Bureau Must Settle Tubercular Patient Row

District Refuses Responsibility for 10 Being Treated at Freedmen's Hospital

The Federal Budget Bureau will be called upon to decide the dispute over who will pay bills for 10 tubercular women patients at Freedmen's Hospital.

Commissioner Guy Mason said yesterday he will inform the Budget Bureau Monday that the District will no longer be responsible for the 10 patients, who refuse to be transferred to Glenn Dale Sanatorium.

But the Commissioners "under no circumstances" will use police to effect the transfer, he said.

His statement came after Corporation Counsel Vernon E. West ruled that "the District is not required to reimburse Freedman's Hospital" for care of the patients after advising Freedman's of its desire for the transfer.

West's opinion made no mention of whether the Health Officer has power to "forceably transfer" the patients.

Herman A. Johnson, assistant superintendent at Freedmen's, said, however, that the hospital had received no "official" word of West's ruling and will continue to bill the District.

"But I don't know where we're going to go from there," he admitted. "I jut can't put the people outside, though."

Transfer of the patients to the District sanatorium was ordered as an economy measure because appropriations for care of city patients at Freedmen's already are overdrawn, Health Officer George C. Ruhland said.

Horan Calls For Unified Police Force

Only Way to Cure Problems, He Says Following Hearing

Representative Walt Horan (R., Wash.) yesterday expressed doubt that Washington's police problems would be solved until the city's many separate police agencies are coordinated into one central department.

He made the comment yesterday after hearing District and police officials testify on next year's law enforcement budget before the House District Appropriations Subcommittee.

Horan also suggested that study be given to creating a distinctive uniform for metropolitan police officers to eliminate confusion with streetcar operators, bus drivers and sightseeing guides.

Barrett Praised

Horan had high praise for the way the police department is being run, and for its superintendent, Maj. Robert J. Barrett, who attended the charing with other police officials.

"My own personal opinion of the police departmentis pretty high," said Horan. "Considering the VIP's (very important people) and the special assignments that fall to the police here, I think they do a pretty good job."

More Men on Beats.

Horan described as a "very good trend" the department's move to get more police out on the beats.

The representative disclosed, too, that he has called on District budget and legal officials to study possible precedents in the Capper-Cramton Act for Federal loans to the District for capital construction.

West Virginian Heads Area Group

Miami, Fla., April 2 (AP).—Don McClaugherty, registrar of motor vehicles of West Virginia, today was elected president of the Southern Region, American Association of Motor Vehicle Administrators. He will replace ce W. Garrett of North Carolina.

William Groth, Virginia motor vehicle official, was elected vice president. C. F. Joyner, jr., also of the Virginia Motor Vehicle Department, was named to represent the region on the national executive committee.

Sigma XI to Be Host To Science Students

Charlottesville, April 2 (AP).—Some 125 Virginia high school science students will be guests Saturday at the second annual science open house at the University of Virginia, under auspices of the Virginia chapter of Sigma XI, national science research society, and the Virginia Academy of Science.

Prizes will be awarded for essays and exhibits prepared by the students.

Scout Camp Date Set

Winchester, Va., April 2.—Shenandoah Area Boy Scout summer camp at Rock Enon near here will open June 27 and run through Sunday, August 8, according to an announcement today by W. W. Baker, camping and activities chairman.

Teen-Agers 'Fill 'er Up . . .'

The Washington Post

WORK AND THEN PLAY—To raise money for the Falls Church Youth Canteen, teen-agers started work last night at Nalls Garage, 551 N. Washington st. They took over operation of the filling station at 9 p. m. to run it for a 24-hour period. Garage Manager Harry Nalls will donate the day's profits to help equip the youth center now under construction at Hillwood ave. and Douglas st., in Falls Church. Demonstrating their technique are Pat Meith, 16; Mary Jo Lingley, 17; Bill Jibeault, 16; Dick Thompson, 17; Vickey Wallace, 17; Ruth Tasker, 17, and Clarence Stumpy, 16

Nation's Drain On Oil Wells Held Perilous

Senate Committee Hears Opposing Views on Shortage

Secretary of Interior J. A. Krug yesterday told a Senate Small Business Oil Subcommittee that the Nation's drain on oil wells endangers future production.

He said he "regretted" published assertion of a committee aide that there is sufficient oil production to meet current needs, and estimated oil supply is 15 per cent short of demands.

Secretary Krug referred to testimony Thursday of Paul E. Hadlick, special counsel for the subcommittee, who appeared at a Public Utilities Commission hearing on whether buses could be substituted for streetcars on half of the Rosslyn-Benning line in the face of a petroleum shortage.

Shortage Held 'Man-Made'

Hadlick termed the reported oil shortage "man-made" and said talk of an oil shortage or impending shortage was "perfectly silly." Independent producers, he testified, could increase production 500,000 barrels a day if necessary.

"Attacks like these get three times as much space in the papers as appeals for conservation," Secretary Krug declared.

In answer to Hadlick's estimate of possible production increases, Krug said oil wells are now being drained at the maximum rate consistent with sound conservation. In some areas, he said, the drain is "too high."

Price Temptation Cited

"Prices are so high that the temptation to draw more oil and violate State conservation measures is at a peak," Krug told the subcommittee.

The proposed conversion to buses on the streetcar route would require an estimated 838,724 gallons of gasoline annually, which Hadlick termed "but a drop in the bucket."

Decoy Letter Brings Mail Charge Arrest

Gettysburg, Pa., April 2.—A decoy letter placed in the mails by a Federal postal inspectator resulted the arrest of John L. Rhea, 22, son of the Gettysburg Post Office janior, on a charge of taking money from the mails.

The man was arraigned before the U. S. Commissioner Edward B. Bulleit and was freed under $500 bail for Federal court appearance.

VFW to Hold Dance

The Martin-Leppert-Sipes Post of the Veterans of Foreign Wars will hold a dance tonight from 9 to 12 p. m. at the Odd Follewos' Hall, West Broad st., Falls Church, Va.

Md. Plea Denied

Court Bars Election for Judgeship

Annapolis, Md., April 2 (AP).—The Maryland Court of Appeals today rejected Noah A. Hillman's attempt to force an election for judge in the Fifth Judicial District.

The court, upholding a Circuit Court decision, ruled in effect that Marvin I. Anderson, recently appointed as Anne Arundel County circuit judge, would not have to stand for election until 1950.

After handing down its preliminary decision, the court adjourned until April 20.

In the only other action today, the court heard attorneys for the Columbia Paper Products Corp. of Baltimore argue against a lower court decision for the firm to produce its business records.

In its appeal, the firm said Stephen F. Gross and Henry T. Dietz, former members of the company, had gone on a legal "fishing expedition" for the records.

Hillman, an Annapolis attorney, asked that his name be placed on the ballot as a candidate for judge in Anne Arundel, Howard and Carroll counties.

"The man in the street believes" that Judge Anderson should have to stand for election this year, Hillman argued.

Anderson was appointed last month to replace Judge William J. McWilliams, who had been appointed in 1946 to fill a vacancy, and who resigned this spring.

By law, an appointed judge—after serving one year—must stand for election at the next biennial elections.

Attorney General Hall Hammond told the court the law is "plain and unambiguous" that an appointed judge "shall have at least a year's service and then submit to an election."

Hammond and Assistant Attorney General Edgar Harvey opposed Hillman.

In upholding the decision of Judge James Clark, who, sitting in Howard County Circuit Court this week, dismissed Hillman's petition, the appeals court handed down a preliminary "per curiam" decision based on "reasons to be stated in an opinion to be filed later."

Man Drowns as Wife Watches From Shore

Fredericksburg, Va., April 2 (AP).—Irving Lewis Carter, 20, of Fredericksburg, drowned in the Rappahannock River here about 6 p. m. yesterday. The body had not been found today.

Carter's wife and three other persons on the shore who were with him at the time told police Carter jumped into the water from a moored skiff and started swimming across the river. Efforts to reach him were balked by swift and swollen water.

District Fireman Quits Job To Enter Army Fourth Time

Here's a story to please Army recruiting officers.

D. W. Miller, 34, who served two previous itches as an enlisted man and a four-year stretch as a lieutenant during World War II is going back for keeps.

He has resigned as a private in the Fire Department's No. 6 Truck Co., effective Monday, to make the Army his career.

"It gets into your blood," he explained.

Asked if his decision was prompted by the current world situation, Miller replied: "I feel that there's going to be a need for experienced men."

Now a first lieutenant in the active reserve, he hopes to get a military police assignment.

Miller served in Hawaii and Panama before the war, and swept through Europe with an Engineer Corps combat battalion when United States troops invaded the continent.

He joined the fire department in 1942 but found himself back in the service three months later. His present tour with the department began in June, 1946. He and his wife, Phyllis, live at 1324 Park rd. nw.

Appeals Court Judges Return To Own Cases

Municipal Court's Backlog of 600 Wiped Out With Their Aid

Having wiped out a backlog of about 900 cases in the Municipal Court, the judges of the Municipal Court of Appeals will now begin bringing the calendar of their own court up to date.

Chief Judge Nathan Cayton of the Appeals Court said:

"Naturally I am highly gratified with the report of disposal of civil jury trials. It shows real progress and should be reassuring to lawyers and litigants. Now the judges of the Municipal Court of Appeals again may devote themselves to the work of the Appeals Court, which of necessity has been held in abeyance during their term of service in trial work. We hope that we may soon be able to bring the work of the Court of Appeals up to date."

The appeals judges began a program of cooperation with the lower court magistrates on February 14, after a critical survey by a committee of the District Bar Association.

But the lower court work hindered the appeals court program, with but three cases heard in that court in the past six weeks. As a result, according to Judge Cayton, that court is now more than 15 cases in arrears. The jurist believes this backlog can be erased in a month or two.

Judge Brice Claggett of the appeals court, in submitting his report, made the following recommendations:

1. Abolition of a rule permitting cases to be continued by consent of all counsel where the consent is filed before noon on the day preceding the trial day.

2. Prevent attorneys from "returning a case to the files for settlement" and then forgetting to file the necessary papers informing the court that the case has been settled.

Md. Guard Roll At 3100, Within 700 of Record

Baltimore, April 2 (AP).—The Maryland National Guard has reached a total strength of 3100 men, only 700 less than the record peak in 1939.

Guard headquarters said 2062 enlistments had been obtained since April 1, 1947. At that time, a quota of 3000 men by June, 1948, was set.

Maj. Gen. Milton A. Reckord, State adjutant general, said the guard hoped to reach a strength of 4500 by June, 1949. The ultimate quota set by the Army Department for the Maryland unit is 9306, he added.

But in order to reach the ultimate strength, General Recokord said, "Federal assistance in the form of funds, equipment and personnel will be required."

Md. Tobacco Growers Defer Inspection Vote

Washington, April 2 (AP). — A grower referendum on a proposal to extend Agriculture Department inspection and grading services to Maryland tobacco markets was postponed today.

The voting by mail was originally set for April 5-7 inclusive. The department said it was postponed to a date yet to be set to give growers more time to consider the proposed services.

Approval by at least two-thirds of the growers voting is required. The markets which would be affected are at Baltimore, Hughesville, La Plata, Upper Marlboro and Waldorf.

Death Toll Rises to 3 In 2 Crashes

Alexandria Man Succumbs 6 Hours After 3 Autos Collide in Va.

The death toll in two traffic accidents in nearby Virginia and Maryland rose to three yesterday when a 35-year-old Alexandria Va., man died of injuries suffered in a three-car crash.

The dead:

Raymond L. Butler, 34, of 4523 39th st., Brentwood, Md., killed instantly about 1 a. m., when his car collided with a heavy truck in Bladensburg.

Eugene Cash, 35, of 924 Franklin st., Alexandria, Va., who died yesterday, six hours after the car in which he was riding figured in a three-auto collision on Highway No. 1, three miles south of Alexandria.

Dewey H. Campbell, 31, of Route 4, Alexandria, who died a few minutes after the same crash.

Police said Butler's car rammed the side of a 2-ton truck operated by Arthur Carter, 43, of 40 K st. ne., at Kenilworth ave. and Quincy st. Carter was booked on technical charges of reckless driving and manslaughter and released on $2000 bond for a hearing April 19.

Cash and Campbell were occupants of a car that rammed one auto, then careened to the middle of the highway and crashed head-on into a third car. A third occupant of the car, Hubert Campbell, 21, of 912 Franklin st., Alexandria, no relation to the dead man, is in fair condition in Alexandria Hospital.

Two other persons were injured, none seriously. They are: Warrant Officer Jess Willard Hanson, 30, of the Naval Air Station, driver of the car that was struck head-on, and his wife, Mrs. Evelyn Hanson, 29, of 555 Newcomb st. se.

Occupants of the southbound car that was rammed were uninjured. It was driven by Chief Pharmacist's Mate Raymond Svendsen of the Naval Receiving Station here.

Two Children Hurt

Automobiles also injured two children yesterday—one of them struck by a car by his mother. They were:

Samuel Collette, jr., 8, of 2371 Champlain st. nw., who suffered a possible fracture of the right shoulder when struck in the 1700 block of Columbia rd. nw. Driver of the car was listed as Francis R. Milfrod, 44, of 3905 Oliver st., Hyattsville, Md.

David Hall, 7, of 9013 Bradford ave., Silver Spring, Md., who suffered minor bruises when a car, backing out of a driveway with his mother at the wheel, knocked him to the paving.

Alexandria Officer, 4 Others Are Injured

White Marsh, Md., April 2 (AP).—Five Army and Navy officers were injured today when their automobile ran off a fog-clouded road and struck a telephone pole on the outskirts of Baltimore.

Baltimore County police said the injured were:

Lieut. Col. Henry N. Parrish, 35, of Murfreesboro, Tenn.

Comdr. Theodore J. Martiens, 30, Bellewood, Ill.

Lieut. Richard A. Chidlow, 23, USA, of Santa Monica, Calif.

Lieut. (JG) William S. Berkshire, 24, Alexandria, Va.

Lieut. Henry W. Cole, USAAF, of Bear Lake, Mich.

Two Essex ambulances brought the victims to city hospitals. All but Colonel Parrish later were transferred to the Army hospital at the Aberdeen Proving Grounds. Parrish could not be moved.

Numbers Raid Nets 5 Suspects

Police numbers' raiders yesterday closed in on a long-watched house in Northwest Washington and arrested five persons, three in flight.

The raid at 2:30 p. m. at 4356 Hayes st. ne. also netted $1600 in cash, large quantities of numbers' slips, adding machines and telephones.

Police Lieut. Roy Blick said he would notify Treasury Department agents of the money found for possible income tax investigation.

Earlier yesterday, police raided a cigar store at 2304 Georgia ave. nw. and arrested the proprietor, Theodore A. Dorsey, 29, of 2606 Georgia ave. nw., for operation of a lottery and possession of numbers' slips.

Arrested in the raid on the Hayes st. dwelling were: Andrew P. Gordon, 29, and wife, Evelyn B., 28, of that address; the husband's cousin, Robert A. Gordon, 29, of 3536 Warder st. nw.; Robert E. Young, 37, of 4825 Sheriff rd. ne., and Herman Threats, 37, of 806 52d st. ne.

Robert Young and Robert Gordon, Lieut. Blick said, ran out the front door and were chased afoot to a barber shop at 4907 Deane ave. When police caught them inside, he said, the barber obligingly pointed out a sack of numbers' slips he said the two had hidden under a radiator.

Threats, Lieut. Blick said, was caught as he attempted to jump through a rear window.

The vice squad head said the money was found in a 400-pound iron safe which was imbedded in two feet of concrete. Police left untouched a 1947 Cadillac convertible found in the garage there.

Spiritualist, Another Woman Are Charged in Bank Theft

By Harry Goodwin—The Washington Post

YOU CAN'T SEE 'ER—Sans crystal ball, Madame Yvonne, the seeress, leaves Alexandria Police Headquarters with her head hid in a coat. Attorney James Raby lends assistance to Madame, who is Eulalia Myers, 50, of 3944 Benning rd. ne.

A Washington spiritualist called on for advice over disposal of $27,000 stolen from the First National Bank of Alexandria, Va., yesterday had problems of her own.

The seer, Eulalia Meyers, 50, of 3944 Benning rd. ne., known among answer-seekers as Madame Yvonne, was charged with grand larceny and released on $7500 bond.

Charles along with her was Mrs. Alice Briggs(37, of 825 R st. nw., wife of the bank's former janitor. Briggs has admitted taking the money from a night deposit box last June 18, police say. About $18,000 of the loot was in cash, the remainder checks.

Hearings Friday

Mrs. Briggs was released on $5000 bond. Both are scheduled for hearing in Alexandria Civil and Police Court Friday.

Madame Yvonne, her bond signed by a bonding firm representative, left the Alexandria Police Station in a chauffeur-driven Cadillac.

Seventy-two hours of questioning and information from David Briggs, the 36-year-old former janitor, produced this chain of events, according to Detective Lieut. Russell A. Hawes:

Briggs' sister, Mrs. Lula Kennedy, 2238 12th st. nw., said he came to her home and told her he had won a lot of money on a numbers play and that if he should get locked up, she was to tell Mrs. Briggs the money was locked in a piano at the Briggs home.

Mrs. Kennedy said she thought Mrs. Briggs should know about the money anyway—and told her.

Mrs. Briggs, still thinking it was numbers play money, she said, found it in the piano, but guessed it was stolen when she saw the bank's name stamped on the bag.

Then she called Madame Yvonne for advice.

The spiritualist admitted bringing the money back to Washington, but said she had turned it over to someone else.

She denied, Lieutenant Hawes said, that she had given Briggs money and told him to leave town. Briggs said he left town nine days after the robbery. He was arrested in Detroit and the stolen checks were found atop an Alexandria roof several days after the robbery.

The money was placed in the bank's night depository after store-closing hours June 18 by the J. C. Jenney Co. Briggs took it from the deposit box, his confession said.

Third Woman Released

Alexandria police have been questioning a third woman, but she was released yesterday without charge.

Another complicating angle is the effort of Attorney John M. Holzworth to free a man said by police to be Madame Yvonne's husband. He is J. A. Matthews, now serving a 10 to 30-year term for carnal knowledge.

Holzworth is seeking a writ of habeas corpus for Matthews on grounds that his client was "framed" because of his knowledge of the bank robbery.

The attorney, who was instrumental in bringing the robbery charge against Briggs, has announced he also will defend him.

Two Clerks Held for Larceny After $2500 'Holdup' Report

Two grocery store clerks were held for grand jury action yesterday on grand larceny charges stemming from alleged theft of $2500 in a holdup which police said never occurred.

Municipal Court Judge Ellen K. Raedy set bond of $1000 each for Charles DeBoard, 22, of 1608 Quarles st. ne., and Charles S. Teague, 19, of 727 12th st. nw.

DeBoard, who had reported he was held up and robbed of $2500 in store receipts, also was sentenced to a fine of $25 or 30 days in jail for making a false report to police.

Detective Lieut. Edgar E. Scott, new head of the robbery squad, said the pair confessed yesterday in the presence of police and their employers. DeBoard, $40-a-week clerk of the Safeway store at 717 11th st. nw., later told reporters he was desperate over doctor bills for one of his two children, ill for more than a year.

After questioning DeBoard on his story of how a bandit sidled up behind him Thursday afternoon near 10th and G sts. nw., police released him to keep a rendezvous with his alleged accomplice Thursday night at a tavern in northeast Washington. Teague, arrested at the meeting, led detectives to the loot, cached in a garbage can one block from the tavern, the police said.

An envelope containing $2511, or $2 short of the amount taken, was recovered. Teague, police reported, said he spent the $2 in taxicab fares, according to police, and told them he needed money to get married.

Fort Story Landing To Be Marked April 24

Norfolk, Va., April 2 (AP).—Senators and Cabinet members are expected here April 24 for the annual observance of the landing at Fort Story.

Senator A. Willis Robertson (D., Va.), who is arranging the visit, said last night that Attorney General Tom Clark and Navy Secretary John L. Sullivan had tentatively accepted invitations.

Senator Alben W. Barkley (D., Ky.) is to make the principal address.

The religious and patriotic services commemorate the landing at Cape Henry in 1607.

K. C. to Hear Sothoron

Maryland State Senator Harold Sothoron will be guest speaker at a corporate communion breakfast sponsored by the Prince Georges Council, 2809, of the Knights of Columbus, at 7 a. m. Sunday at Sa. James Church, Mount Rainier. The Rev. William Canning will be mass celebrant.

Rheumatic Fever Test Planned in Poolesville

Children at Poolesville School, Poolesville, Md., will be surveyed for rheumatic fever-cardiac conditions during the second and third weeks of April, the Montgomery County Health Department announced yesterday.

Plans will be developed for a similar study later in urban schools of the county. The surveys are being financed jointly by State and county funds and will be conducted by Dr. Aaron A. Truam, clinician for the county rheumatic fever-cardiac service.

Kent Home Destroyed

Annapolis, Md., April 2 (AP).—The home of Joseph Kent of Annapolis Neck rd. was destroyed by fire early this morning, West Annapolis firemen said. They were assisted by the Eastport volunteer company.

Kent, sole occupant of the house, escaped unharmed. The cause of the fire is unknown.

New Police Job Tests To Be Asked By Barrett

Only 46 Rookies Accepted From 1550 Who Took Last Examination

Police Supt. Robert J. Barrett announced yesterday he would ask new civil service examinations to fill patrolmen vacancies.

The tests may be needed, Barrett said, to fill some of 70 positions still open after only 46 rookie policemen were accepted from 1550 applicants who took the February examinations conducted by the Civil Service Commission.

Barrettt said the department also would need a reserve list of eligible patrolmen in event Congress approves the new budget request for 205 additional men.

And he gave a breakdown on the diminishing returns between mass of applications to the small number of acceptances.

Notice Filed by 2590

Some 2590 persons, Barrett reported, filed notice of intention to take the police examination. Of this number, 1550 appeared and took the written tests and 1077 passed. Of these, the commission after its own investigations lopped off 403, certifying the other 674 as eligible to take physical examinations.

The disqualified included those not living within a 12 mile radius of the Capitol; those who concealed facts in their applications; those who sought Park Police duty only; those under 21; those over 31, and those who made mistakes in filling out their applications.

Because the Police Department wanted to speed things up, it took over the job of physical examinations ordinarily handled by Civil Service staffs. And here's what happened, said Barrett:

Of the 674 certified, 445, the first batch, were notified to take the physical examinations. Thirty failed to show up, and of the 415 examined only 84 were found physically fit.

Seven Rejected on Character

Seven were later rejected for "bad-character" reasons. Sixteen others declined appointments after they had been found fully qualified; another 15 declined between their physical fitness examinations and police investigations of their character references.

All that left 46 applicants, including eight Negroes, ready and fit for duty who were appointed to the force yesterday to help fill the 116 vacancies.

The second batch of the 674, numbering 229, certified by Civil Service Commission as eligible for physical tests has not yet been notified to appear for examinations.

From this number and from those physically disqualified who can prove their defects have been corrected the Police Department hopes to fill the remaining 70 vacancies.

Barrett doubts that it can be done.

Sole Suspect Is Released In Rape Case

Police yesterday released their sole suspect under questioning for the rape of a 24-year-old mother, attacked Thursday night in the basement laundry of her apartment.

The 17-year-old suspect was exonerated of blame after close police check of his alibi. Detectives said his neatly shined shoes, showing no scuffings, were clinching proof he was not guilty.

Police had picked him up in the neighborhood shortly after the rape of violence in the apartment house at 1434 Harvard st. nw. He answered generally the victim's description of her assailant, police said.

The woman told police she was preparing to do laundry for her two small children when she was seized from behind. Despite her screams, she said, he threw her to the concrete floor, raped her, and fled.

She described him as a young Negro, five feet eight inches tall and weighing about 160 pounds. He was wearing a dark brown leather jacket and brown trousers, she said.

Bokinsky Comptroller Of Virginia U. Hospital

Charlottesville, Va., April 2 (AP).—George E. Bokinsky has been appointed to the newly created post of comptroller of the University of Virginia Hospital.

He will be in charge of all financial, business and housekeeping activities of the hospital, President Colgate W. Darden, jr., said.

A graduate of Duke University, Bokinsky has been serving as assistant administrator of the university hospital since July, 1946.

Man Seeks Presidency

Charleston, W. Va., April 2 (AP).—A Martinsburg Democrat filed today for the Republican nomination for President of the United States.

He is Woods Byrer, listed in recent editions of the State Blue Book as a Democratic attorney. He gave his residence as Route 5, Martinsburg suburb.

Area News in Brief

6 Street Snapshot Makers Arrested

Six sidewalk photographers, plying their trade in front of the White House, were arrested by Third Precinct police yesterday, following a telephone call from the Executive Mansion.

They were taken to the precinct station house, where, after a consultation and scanning of the manual, the police came up with a charge of "incommoding sidewalk."

All six photographers elected to forfeit $10 collateral each. They were: Joseph Marcus, 30, of 1720 West Virginia ave. ne.; Max Conn, 37, of the Bond Building; Charles Ross, 54, of 622 Maryland ave. ne.; Isidore Sam Meisler, 30, of 4107 51st st., Bladensburg, Md.; Marshall Lee Ray, 35, of 1736 G st. nw., and Alexander Hamilton Adams, 42, of 2032 Lee Highway, Arlington, Va.

The camera men insisted there was nothing to it. "This happens every once in a while," they explained, and went back to taking photographs—but not in front of the White House.

For Merit

34 Arlington Boy Scouts Get Awards

Merit awards were made last night to 34 Arlington Boy Scouts in ceremonies at the Arlington Methodist Church.

Palms above Eagle Scout rank were awarded to Walter Campbell, James I. Maloney, George Carl Gerber, John E. Darr, A. H. Tillson and Don W. Messer.

The following won their places as Eagle Scouts: Gordon Amoth, Duane Holm, Wayne Holm, Hulon Warlick, Leslie H. Durloo and Leroy Ritchie, jr. At the same time, Ray Ivie, Duane Crowther and Gene Grabman, received Life Scout awards. Nineteen other boys won the rank of Star Scouts.

Teacher Tests Set

Credential examinations for positions as annual substitutes in Negro public schools will be held April 30. Candidates should apply to Dr. Howard H. Long, chief examiner, Franklin Administration Building, 13th and K sts. nw.

Citizens Club Protests Light Jail Sentences

The denunciation by the Arkansas Avenue Citizens Association of "apparent light sentencing" of criminals here brought varied comment yesterday from District judges and court attaches.

According to Chief Justice Bolitha J. Laws of District Court, "each case must be considered by itself," without adherence to any inflexible sentencing formulas.

The civic group issued its blast at small sentences at a meeting Thursday night. Support of the resolution by members included a plea for a "return to the practice of many years ago—of taking a whip and lashing until the blood flows."

Advises Lectures

Justice Laws conceded that in times of crime waves or general crime increases, "sentences should generally be heavier." Referring to his own children for an example, however, he said a stern lecture might do good for one, while a coaxing might serve just as well for another.

Municipal Court Judge George D. Neilson said that in view of the citizens' association's criticism, he "will resurvey my own sentencing procedure."

Attributing "some merit" to the resolution, which was proposed by former Federation of Citizens Association President Clifford H. Newell, Neilson said:

"All judges, including myself, should consider the problem of sentencing to see if we are doing all we can to improve the crime situation. Perhaps judges should be more prone to give maximum sentences, especially in the cases of repeaters."

Corporal Punishment Out

Joseph N. Sanford, Municipal Court probation officer, dismissed the idea of corporal punishment.

"Whipping posts and such things are from a time before I was born. We don't consider them."

United States Attorney George Morris Fay explained that he and his assistants are forbidden by regulation to recommend specific sentences to judges. He said, too, that his office "is making every effort from the prosecution angle to suppress crime."

Maj. Robert J. Barrett, superintendent of police, could not be reached for comment.

Furniture Union, Company to Meet

Martinsville, Va., April 2 (AP).—Employes of the American Furniture Co. ended their second day of idleness today.

Company officials estimated that approximately half of the 900 employes had not reported to work. Union estimates put the figure at 800 and "95 per cent."

Meanwhile, R. Morgan Simmons, president of the company, said he was prepared to enter a conference with a committee representing Local 284 of the United Furniture Workers of America (CIO).

"The company cannot and will not bow to demands for a wage increase at this time," he added, however.

A. C. Emerson, union business agent, made no comment on the strike today.

The union asks a 15 per cent across the board increase.

The old contract expired at midnight Wednesday.

Duckpin Record Holds, Winchester Man Told

Winchester, Va., April 2.—Gordon McIlwee has been advised by the National Duckpin Bowling Congress that his 100-game continuous record of 12,448 for 100 games was not affected by Paul Gyome's totaling 12,722 points in 10 nights of bowling 10 games nightly at Colchester, Conn.

The local man set his world's record in 1940, rolling the 100 games in nine hours with one 15-minute rest period after the fiftieth game. His best game was 194 and his worst 92, was hit twice. Gyome's best game was 165, but he didn't fall below 94.

Memorial Dedication

Martinsburg, W. Va., April 2.—Official dedication of a permanent memorial shaft in Rosedale Cemetery here to Berkeley County sons who gave their lives during World War II were announced today following a meeting in the offices of President John L. Lightner.

Lorton Promotes Two

Leon A. Parker and Kermit A. Weakley, custodial officers at Lorton Reformatory, have been named lieutenants after obtaining highest scores among 20 officers in competitive tests, Donald Clemmer, director of the Department of Corrections, announced yesterday.

Each will be given supervision of about 30 officers, Clemmer said. The promotion will bring no immediate increase in salary, but both become eligible for raises of $500 during the next seven years, he explained. Parker has been with the department 10 years, Weakley nine.

More Navy Center Buses

Additional buses have been put into service between the Friendship streetcar terminal on Wisconsin ave. and the Naval Medican Center to improve rush hour service, Capital Transit announced yesterday. Six trips have been added in the morning and three in the evening.

Company officials said that Capital Transit will take over all local service between the two points, while Montgomery Bus Lines, Inc., will furnish a limited stop service on the Rockville line.

Abraham Sperling Wins

Abraham Sperling, 1798 Allison st. nw., who deplored Washington's inability to vote, last night won the annual freshman oratorical contest at George Washington University.

The debate, with 14 participants, was sponsored by the Phi Sigma Kappa fraternity. Sperling's subject was "Am I an American?"

Health Bureau Moves

The Health Department's Hospital Permit Bureau has been moved from 462 Indiana ave. nw. to the first floor of Municipal Center, Health Officer George C. Ruhland announced last night.

The permit bureau investigates persons requesting hospitalization at Gallinger or private hospitals under District contract, furnishes medical assistance to indigent sick, and refers semi-indigent persons to the proper treatment agencies.

18 Months for Assault

Dennis B. McDaniel, 45, a house painter of Avenel, Md., yesterday was sentenced to serve 18 months in the Maryland House of Correction for assault and battery on a 17-year-old Kensington, Md., girl last May 29.

In imposing the sentence, Judge Charles W. Woodward of Montgomery Circuit Court, told McDaniel: "If the jury which convicted you last week had not recommended leniency, I would sentence you to a 10-year term."

Time Vote Delayed

Senate action on District daylight saving time, scheduled for yesterday, has been postponed at least until Tuesday.

The bill, sponsored by Senator J. Howard McGrath (D., R. I.) would let Washington have daylight saving time each summer. Last year's District daylight saving law was good only for the one summer.

Amputee Sues Over Fall

A one-legged veteran sued the Pennsylvania Railroad Co. and the Washington Terminal Co. yesterday because, he said, he may never be able to wear a wooden leg as a result of a fall at Union Station.

Charles R. Biddle of Hamden, Conn., asked District Court for $25,000 damages. He said in the suit that he fractured the stump of his amputated leg when he slipped on the ice or oil on the loading platform January 3. On crutches at the time, he was en route from here to Philadelphia, the suit stated.

SCC Recesses Hearing On Crop Insurance

Richmond, Va., April 1 (AP).—The State Corporation Commission today recessed until tomorrow a hearing on the Virginia Insurance Rating Bureau's request for rate boosts in hail insurance on fruit and tobacco crops.

The underwriters seek to boost rates for each hundred dollars' worth of insurance on orchards from $7 to $12 in the counties of Albemarle, Augusta, Frederick and Nelson and by lesser amounts in five other fruit growing counties. **They are asking $1 and $2 rate boosts in six tobacco counties.**

On the Subject of Sketching . . .

The Washington Post

EXHIBIT—Mrs. Margaret P. Bean of 18 Prospect st., Kensington, Md., shows her water color portrait of a child to 13-year-old Joan E. Stang of 26 Perry ave. Both Mrs. Bean and Joan are members of the Kensington Sketch Class, which is staging an exhibit on the third floor of the Hecht Co. store in Silver Spring

U. S. Attorney Seeking More Investigators

United States Attorney George Morris Fay disclosed yesterday that he is attempting to rebuild his depleted investigation unit.

Fay's staff has dropped from a peak of 7 men in 1943 to a present strength of one police lieutenant assigned only part time to Fay's office, and two police privates, one of them an investigator, and the other assigned to handle nonsupport cases in Municipal Court, but now on military leave.

Fay said he needs two additional investigators immediately, could use seven men, and with additional space, he would prefer double that number.

He pointed out that Manhattan, with three time the population of Greater Washington, has 75 investigators from the police department on the District Attorney's staff. Washington is among the least well equipped of all large cities so far as investigators are concerned, Fay said.

The prosecutor stated that within a week he will confer with Maj. Robert J. Barrett, superintendent of police, in an effort to reach agreement on reinforcements.

The investigative unit was cut as a result of a manpower shortage in the Police Department during the war. Following that, additional men were transferred in accordance with a Police Department policy of "putting men on the street."

The investigators are Lieut. Joseph W. Shimon and Pvts. John H. McHale and Milan Duley.

Hackley Embezzlement Trial Set for May 26

Luray, Va., April 2.—The trial of Charles Kenneth Hackley, suspended trial justice of Stanley, member of the Stanley Town Council and Sunday School superintendent, on charges of embezzlement and bribery has been continued until the May term of Circuit Court. Hackley is under indictment on two charges of embezzlement and one of bribery.

One trial on a charge of embezzlement has been set for May 26. Date for the other two has not been set. Hackley is free in $7000 bail.

Md. PSC Dismisses Shatterproof Glass Plea

Baltimore, April 2 (AP). — The Public Service Commission yesterday dismissed a proposal that shatterproof partitions be required behind drivers' seats in Baltimore taxicabs.

At the same time the body rescinded its order of March 11 which prohibited passengers from riding in the front seat of a taxi unless the rear seat was full.

Both measures had been requested by Local 426, Taxicab Drivers and Garage Employes (AFL) as protection for drivers against holdups.

Ex-Convict Arrested In N. Y. Murder Case

New York, April 2 (U.P.).—A 39-year-old former convict was beaten into submission by a detective today when caught attempting to pawn a fur coat which police said was stolen from the apartment of pretty Mrs. Vera Lotito, victim of the "necktie murder."

The Man, Ramarez Perez, was described as a "very good suspect" in the strangulation and stabbing of the slender brunette whose wrists and ankles were bound with neckties when found and whose body bore 15 stab wounds.

VFW Auxiliary Elects

Romney, W. Va., April 2.—Mrs. Julian Woods was named president of the Ladies Auxiliary to the Wapocomo Post, Veterans of Foreign Wars, here at the annual meeting. Miss Betty D'Aiuto was named senior vice president; Mrs. W. Mease Strosnider, junior vice president; Mrs. George Heavener, chaplain; Mrs. Thomas Maphis, treasurer.

Silver Spring Sketch Class Opens Exhibit

Artists who paint and sculpt to the softstrains of music in order to promote "rhythm and self forgetfulness" yesterday opened a nine-day exhibit in Silver Spring, Md.

The exhibit of paintings and sketches by some 50 members of the Kensington Sketch Class, composed mostly of amateurs, will be presented on the third floor of the Hecht Co., Silver Spring store, Ellsworth dr. and Fenton st. until April 10.

The 125 members of the club range in age from 7 years to 70 and according to Mrs. Walter B. Wells, founder and director of the group, it is one of seven similar clubs throughout the Nation.

Atmosphere Stressed

"We believe it is important for artists to create in an atmosphere which can only be created by good music," declares Mrs. Wells, a professional artist herself.

The musical background for artists at work was put into practice by Dr. Dudley C. Watson, membership lecturer of the Art Institute of Chicago and the movement is spreading, Mrs. Wells says.

One of the pictures at the exhibit is an oil portrait by James Lamb, 70-year-old Kensington resident and former art instructor.

Takes Pride in Work

Proudest exhibitor is 13-year-old Joan Stang, a Kensington Junior High student who lives at 26 Perry st. Joan's entry is a pen and ink sketch of a cat and her kitten.

Group members who come from all over Montgomery County and Washington, meet Thursdays at the Kensington Elementary School from 7:15 to 9:15 p. m. under auspices of the Maryland National Capital Park and Planning Commission.

Builders, Official Indicted for Fraud

Baltimore, April 2 (AP).—A Baltimore grand jury handed down presentments today against a building concern and a Baltimore City official on charges of conspiracy to defraud veterans who purchased homes here.

Presentments were brought against Chinquapin, Inc., and its officers—Theodore, Frank and Mrs. Maria Julio. It is the third Baltimore contracting firm to be charged in an investigation of veterans housing.

The accused city official was Herman F. Lucke, jr., a park engineer and formerly a city building engineer. He is the fourth city official charged in connection with housing complaints.

Wool Prices Expected To Be Near '47 Levels

Blacksburg, Va., April 2 (AP).—This year's wool clip again will be marketed through the Commodity Credit Corp. at prices expected to be about the same as in 1947, Virginia sheepmen were reminded today.

The reminder came from George W. Lillton, acting head of the Virginia Tech Animal Husbandry Department, who said the price again is expected to be around 50 cents a pound for clear, tied wool, although there may be some variance from last year.

Romney Teacher Resigns

Romney, W. Va., April 2.—Miss Anne Pancake, supervising teacher in the primary department of the School for the Deaf here, has resigned to join the faculty of the Western Pennsylvania School for the Deaf at Pittsburgh.

New Loudoun Assessors

Leesburg, Va., April 2.—C. R. Ahalt, Leesburg lawyer, W. J. Hay, insurance executive, and Robert C. Fletcher, farmer of Upperville, have been appointed land assessors of Loudoun County. The appointments were made by Judge J. R. H. Alexander.

4 Marines Say China Captors Bore U. S. Guns

Tsingtao, China, April 2 (U.P.).—Four United States Marines released by Chinese Communists after three months imprisonment said today the Chinese fired on them and then tried to indoctrinate them with Communist propaganda printed in Moscow.

A fifth companion, Pfc. Charles Brayton, was slain. He died when denied first aid.

The marines were captured last Christmas Day, on a hunting trip, by a band of yellow-clad Communists who attacked them in a small village.

The liberated men are Corpl. William Pollard, Pfc. Carroll W. Dirkerson, Pvt. Robert Hart and Pfc. Thomas Kapodistria.

Pollard said apparently they were freed only because they were able to convince th Reds they were not sent into Communist territory to create an incident.

Pollard said they were treated well on the whole and were given sufficient food—mostly beans and other vegetables.

The hunting party, he said, drove into a small village, where there were militiamen in the streets."

"We thought they were nationalist militia because they were armed with American weapons," he added. "They allowed us to pass through the village. About two miles past this village someone opened fire on us. We all jumped out of the jeep and took cover behind it.

"They apparently were pretty poor shots, or they would have killed us all."

Once captured they began a trek from one village to another, he said. For nine days he was separated from the others and subjected to intense questioning.

Constantly they moved, always under guard, he said. After each move, they were questioned and drilled in Red doctrines.

National Issues Invade Local British Elections

London, April 2 (AP).—National issues have invaded local district elections in which Britons will choose 2572 councillors tomorrow and Monday.

Since the war the Labor Party has made steady inroads on the local councils. This year the Conservatives are making an effort to turn the trend by opposing labor councillors who control about 25 per cent of the urban districts and five per cent of the rural districts.

The elections are for members of 400 urban and 100 rural district councils—areas lying outside all the major cities.

Danish Soldiers Held In Service to July 10

Copenhagen, April 2 (U.P.).—The Danish ministry of war announced today that 2400 army privates will have to remain in service until uly 10. The soldiers' service period was due to end today.

Hospital Gets $12,000

Winchester, Va., April 2.—W. H. Lawrence, jr., president of the Clearbrook Woolen Co., has donated $12,000 to the Winchester Memorial Hospital building fund to establish the doctors' room in the enlarged hospital in honor of his father, Dr. W. H. Lawrence, for many years one of New Jersey's outstanding physicians.

I.O.O.F. Honors 28

Shepherdstown, W. Va., April 2. Twenty-eight members of Caledonia Lodge No. 44, IOOF, this city, received the Royal Purple and Golden Degree in a ceremony at Shepherd College Science Hall here last night. The degrees were conferrd by membrs from the Martinsburg (W. Va.) Hagerstown, (Md. and Waynesburg (Pa.) lodges.

Ralph T. Scott, D. C. Budget Aide, Dies

Ralph T. Scott, 49, secretary to the District budget officer, died early yesterday at Doctors Hospital after being treated for a cerebral hemorrhage.

Funeral services are being arranged for Monday by the Hines funeral home, 2901 14th st. nw. Masonic burial rites will be in Cedar Hill Cemetery.

Mr. Scott had been secretary to the budget officer since November. A native of Washington, he was a graduate of Business High School here. His home was at 4437 Warren st. nw.

From March, 1932, to August, 1942, he was shorthand reporter for the District Fire Department, recording testimony for department trial and retiring boards.

For eight months ending January, 1945, he was in the administrative office of the OPA Price Division at Boise, Idaho. He also served for a number of years as a confidential secretary to the Scottish Rite Supreme Council here.

He leaves his wife, Mrs. Myrtle V. Scott; a daughter, Miriam V. Scott, and a son, Dr. Ralph T. Scott, jr., and a granddaughter.

Mysterious Riots In Stockholm Blamed on Youths

Stockholm, Sweden, April 2 (U.P.). The mysterious riots which have broken the usual calm of Stockholm's south side for the past week were solved today.

The solution had nothing to do with communism, threats of war, domestic politics or labor strife.

Police officials blamed bored boys and girls craving excitement and certain unpopular policemen for the melees, which sent 10 persons to hospitals and 90 to jail.

The problem could be solved easily, officials said, if youngsters were given an outlet for their energies in social and athletic clubs, of which there is a shortage.

Two afternoon newspapers immediately offered handball matches and musical entertainment.

Virginia Tech Editors, Radio Heads Named

Blacksburg, Va., April 2 (AP).—Directing heads of student publications and the new campus radio station at Virginia Tech for 1948-49 were announced today by Brooks Hilton, Norfolk, chairman of the student publications board.

Edward O. Talmadge, Petersburg, was elected director of the radio station WUVT; Bennett Nathanson, Washington, D. C., business manager; Thomas M. Blaisdell, Washington, program manager.

W. L. Dudley, jr., Pulaski, was elected editor and L. L. Trower, Easterville, business manager of the student weekly newspaper, the Virginia Tech.

Named editor of the 1949 yearbook, The Bugle, was C. P. Mills, jr., Merrifield. Joseph G. Ayers, jr., Norfolk, was made editor of the Virginian Tech Engineer.

Wife of Dr. J. M. Howe Files Separation Suit

Mrs. Eleanor E. Howe of Olney, Md., filed suit in District Court yesterday for separation with maintenance against her husband, Dr. Julian M. Howe, 901 20th st. nw.

Mrs. Howe, who lives on a farm on Georgia ave. extended, said in the suit that her husband, a general practitioner, earns $50,000 a year. The couple were married in 1922 and have two children.

George Albert Lucke

Round Bay, Md., April 2 (AP).—George Albert Lucke, 59, former Baltimore plumbing supply broker and active in recent years in Anne Arundel County affairs, died at his home here last night.

He moved here about 11 years ago, and had been active in the men's club of Anne Arundel County and the Round Bay Improvement Association.

Funeral services will be held in Baltimore Monday.

Dr. Thomas R. Ponton

Redlands, Calif., April 2 (AP).—Dr. Thomas R. Ponton, 73, an editor of Hospital Management Magazine, died today of a cerebral hemorrhage.

FLOWERS
CHAMBERS Has Complete Flower Shop
Funeral Designs Special!
$3, $4, $5, $6, $7, $10 up to $200
CALL
Chambers
CO. 0432

AMBULANCES
DOCTORS CALL
• CHAMBERS •
FOR AMBULANCES: CO. 0432. One of the Finest Fleets in the World. Rates: $10 up to 10-mile radius. Expert Attendants.
Chambers
CALL CO. 0432

In Case of Death
CALL
Chambers
One of the Largest Undertakers in the World
Complete Funerals
$95 to $2,000
Phone CO. 0432
Four Large Funeral Homes

Mrs. Lucile K. McGhee

Mrs. Lucile Kimbrough McGehee, 50, widow of William N. McGehee, general attorney for the Southern Railway, died unexpectedly yesterday in Atlanta, Ga.

A resident of Washington for many years, she lived at 3951 Massachusetts ave. nw.

She was born in Talbottom, Ga., June 30, 1887, and attended Wesleyan College, Mason, Ga.

Mrs. McGehee is survived by a son, William N. McGehee, jr.; two daughters, Mrs. James H. Lemon and Mrs. O. Dabney Waters, all of Washington; a sister, Mrs. Walter Bell, Atlanta, Ga., and five grandchildren.

Funeral services will be private.

John Thomas Ellett

Crewe, Va., April 2 (AP).—John Thomas Ellett, 69, since 1932 superintendent of the Norfolk Division of the Norfolk and Western Railway, died unexpectedly at his home here today at 5 a. m.

Funeral services have not been arranged.

Ellett, who is survived by his widow, Mrs. Elizabeth Williams Ellett, entered the N&W service August 7, 1890, when 11 years old.

He entered the railway's employment as a messenger here and rose through the ranks until his elevation to superintendency of the Norfolk Division on April 1, 1932.

Earl Foster Gardner

Bunker Hill, W. Va., April 2 (AP). Funeral service will be held here tomorrow for Earl Foster Gardner, retired banker and merchant, who died at a Martinsburg hospital yesterday after years of poor health. He was 73.

Gardner was born and reared here and was in the mercantile business more than 50 years.

Survivors include the wife; a brother living in Mexico, and a sister, Mrs. James Strider of Leetown, W. Va.

Mrs. Ralph Ingersoll

New York, April 2 (U.P.).—Mrs. Ralph Ingersoll, 31, wife of the former editor of the newspaper PM, died last night in Lenox Hill Hospital shortly after giving birth to a son, whose condition was reported good today.

Mrs. Ingersoll, whose maiden name was Elaine Brown Keiffer, was for eight years a member of the editorial staff of Life Magazine.

Alfred Betts Funeral Rites Set Monday

Funeral services for Alfred Russell Betts, 54, retired Navy Yard master mechanic, will be held at 2 p. m. Monday at the Lee funeral home, 4th st. and Massachusetts ave. ne. Interment will be in Congressional Cemetery.

Mr. Betts, who lived at 1805 Massachusetts ave. se., died unexpectedly Thursday at Sibley Hospital.

A native Washingtonian, he attended Southeastern University and was employed at the Navy Yard from 1910 until 1945. In 1933 he was appointed master mechanic of breech mechanism and gun shops, a post once held by his father, the late William G. Betts.

During his career at the Navy Yard he worked on all types of naval guns from 1-pounders to the largest tooled in the shops.

He was a member of Lebanon Lodge, No. 7, MAAM; Capitol Forest 104, Tall Cedars of Lebanon, and the Scottish Rite.

Mr. Betts is survived by his wife, Mrs. Catherine L. Betts; three daughters, Mrs. Dorothea L. La Hayne, Mrs. Mildred E. Shellhouse and Mrs. Catherine L. Everett and four grandchildren, all of Washington.

Mrs. Robert C. Miller

Gettysburg, Pa., April 2.—Services will be held Saturday at 2 p. m. at the Bender Funeral Home for Mrs. Robert C. Miller, widow of a former Gettysburg postmaster, who died Thursday. She was 79.

Mrs. Miller was born in what is now the Jennie Wade house, a Gettysburg battle museum. She was a lifelong member of St. James Luthern Church and was active in church and community affairs for many years.

She was a district deputy for the Daughters of Rebekah and a charter member and first president of the auxiliary of the local post of the American Legion. She was a former president of the Pennsylvania department of the auxiliary of hte Sons of Union Veterans of the Civil War.

A daughter, Mrs. William G. Weaver, with whom she lived, and a son, Charles K. Miller of Lancaster, survive.

Died

BALDWIN, GERTRUDE. On Thursday, April 1, 1948, at her residence, Princess Garden rd., Lanham, Md., GERTRUDE BALDWIN (nee Harlow), beloved wife of Harry T. Baldwin and mother of Charlotte G. Baldwin and Mrs. Henry Betts. She also is survived by a granddaughter, Beverly Lou Baldwin. Friends may call at Gasch's Funeral Home, 4739 Baltimore ave., Hyattsville, Md., where services will be held on Saturday, April 3, at 2 p. m. Relatives and friends invited. Interment Fort Lincoln Cemetery.

BENSON, MARTHA ELLEN. On Thursday, April 1, 1948, at the residence of her daughter, 6128 Kingston ave., Capitol Heights, Md., MARTHA ELLEN (ADA) BENSON, the beloved wife of Benjamin F. Benson and mother of Mrs. John Morris, Samuel H., Herman E. and Archie R. Benson; also survived by eight grandchildren and nine great-grandchildren. Services at Chambers Funeral Home, 1400 Chapin st. nw., on Saturday, April 3, at 2:30 p. m. Interment Addison Chapel, Md.

BETTS, ALFRED RUSSELL. Suddenly, on Thursday, April 1, 1948, at Sibley Hospital, ALFRED RUSSELL BETTS, beloved husband of Catherine L. Betts, father of Mrs. Dorothea L. La Hayne, Mrs. Mildred E. Shellhouse and Mrs. Catherine L. Everett; grandfather of Arthur A. and Charles E. Shellhouse, Mary Catherine Everett and Barbara La Hayne. Friends may call at his late residence, 1805 Mass. ave. se., until 10 a. m. Monday, April 5. Services at the Lee Funeral Home, 4th st. and Mass. ave. ne., at 2 p. m. Interment Congressional Cemetery.

BETTS, ALFRED R. A special communication of Lebanon Lodge No. 7, F. A. A. M., is hereby called for Monday, April 5, 1948, at 1 p. m., at Masonic Temple, 13th and N. Y. ave. nw., to conduct Masonic services at the funeral of our late brother ALFRED R. BETTS.
ARTHUR M. ROBINSON, Sec'y.
HOWARD H. JACKLEY, Master.

BROWNHILL, MABEL B. On Thursday, April 1, 1948, at her residence, 913 3rd st. ne., MABEL B. BROWNHILL, wife of the late George J. Brownhill and mother of Elwood F. Dixon and Mrs. Marian Eden. Prayers at Chambers Funeral Home, 517 11th st. se., on Monday, April 5, at 8:30 a. m. Mass at St. Aloysius Catholic Church at 9 a. m. Interment Arlington National Cemetery.

COMER, KELSIC M. Suddenly, on Wednesday, March 31, 1948, at her residence, 1601 Holbrook st. ne., KELSIC M. COMER, the beloved wife of William T. Comer, mother of Kenneth G. Smith, daughter of Mrs. Maggie B. Fitzgerald, sister of Earl Fitzgerald, Mrs. Willie Farley, Mrs. Maggie Bittings and Mrs. Evelyn Sipe. Funeral from Chambers Funeral Home, 5801 Cleveland ave., Riverdale, Md., on Saturday, April 3, at 1 p. m. Interment Washington National Cemetery.

DUEHRING, LILLIAN W. GLASCOCK. On Friday, April 2, 1948, at Doctors Hospital, LILLIAN W. GLASCOCK DUEHRING of 207 Elmira st. sw., mother of Miss Mary D. Glascock of Washington, D. C., and sister of Mrs. Lula Croker of New York City, N. Y.; Mrs. Grace Keen and Clarence E. Wilson, both of Washington, D. C., and aunt of Joseph Wilson of Helena, Mont. Services at the S. H. Hines Co. Funeral Home, 2901 14th st. nw., on Tuesday, April 6, at 2 p. m. Interment Rock Creek Cemetery.

FLIPPIN, ROSA LEE. On Thursday, April 1, 1948, at her residence, 321 Bryant st. ne., ROSA LEE FLIPPIN, beloved mother of Walter W. and Charles M. Flippin, Mrs. Etta M. Brown and Mrs. Elva F. George. Services at Chambers Funeral Home, 1400 Chapin st. nw., on Saturday, April 3, at 1 p. m. Interment Fort Lincoln Cemetery.

FOSTER, BENJAMIN H. On Wednesday, March 31, 1948, BENJAMIN H. FOSTER, beloved husband of Louise Foster and brother of Bonnie Foster of Oakland City, Ind., and Mildred Laxton of St. Louis, Mo. Services at Chambers Funeral Home, 517 11th st. se., on Saturday, April 3, at 2:30 p. m. Interment Cedar Hill Cemetery.

FRANKLIN, THOMAS E. Suddenly, on Thursday, April 1, 1948, at Detroit, Mich., THOMAS E. FRANKLIN, son of Thomas A. and the late Phillippina Franklin and brother of Andrew N. and Weems L. Franklin. Remains resting at the S. H. Hines Co. Funeral Home, 2901 14th st. nw. after 12 noon Sunday, April 4. Notice of funeral later.

ERICKSON, CLARENCE H. On Friday, April 2, 1948, at Georgetown Hospital, CLARENCE H. ERICKSON of 221 North Thomas st., Arlington, Va., husband of Maybelle Erickson, brother of Mrs. Esther E. Long and Gothard P. Erickson of Minneapolis, Minn. Services at the S. H. Hines Co. Funeral Home, 2901 14th st. nw., on Saturday, April 3, at 3 p. m. Interment Minneapolis, Minn.

KRAFFT, AUGUSTA ELIZABETH. On Thursday, April 1, 1948, at her residence, 105 Cedar St., Alexandria, Va., AUGUSTA ELIZABETH KRAFFT, wife of Jacob M. Krafft, and mother of rs. Wilbert May, Mrs. J. M. Kelleher, Miss Margaret A. Krafft, Mrs. John B. O'Donnell, John J., Joseph M., and Frank J. Krafft. Friends may call at her late residence. Mass will be offered at St. Mary's Catholic Church on Monday, April 5, at 9:30 a. m. Interment St. Mary's Cemetery.

KELSEY, CLARENCE H. On Wednesday, March 31, 1948, CLARENCE H. KELSEY of 1330 Longfellow st. nw., son of the late Charles L. and Marion Elizabeth Kelsey, brother of Leigh C. Kelsey, Bertram Kelsey and Mrs. Audrey K. Lee, all of Washington, D. C. Services at the S. H. Hines Co. Funeral Home, 2901 14th st. nw., on Saturday, April 3, at 2 p. m. Interment Fort Lincoln Cemetery.

MARKLEY, MABEL E. On Thursday, April 1, 1948, at her home, 520 Anderson ave., Rockville, Md., MABEL E. MARKLEY, beloved wife of the late Jonah A. Markley and mother of Mrs. Mildred M. Putnam, Mrs. Helen M. Moulden, Dr. Klare S., Herbert E., Elmer J. and Argyle W. Markley. Remains resting at the Colonial Funeral Home of Wm. Reuben Pumphrey, Rockville, Md. where funeral services will be held Saturday, April 3, at 2:30 p. m. Interment Fort Lincoln Cemetery.

MONTGOMERY, JAMES. On Wednesday, March 31, 1948, at his residence, 4622 Asbury pl. nw., JAMES MONTGOMERY, beloved husband of Gabrielle Montgomery (nee Vanden Berghe), father of Mrs. Jessie M. McKeever and Richard Douglass Montgomery. Remains resting at the Birch Funeral Home, 3034 M st. nw. Services at St. John's Episcopal Church, Georgetown, on Saturday, April 3, at 11 a. m. Interment Fort Lincoln Cemetery.

MORRISON, WILLIAM A. On Wednesday, March 31, 1948, at his residence, 1626 30th st. nw., WILLIAM A. MORRISON, father of Robert E. and Lloyd A. Morrison, both of Washington, D. C. Friends may call at Gawlers' Chapel, 1756 Penna. ave. nw., where services will be held on Saturday, April 3, at 2 p. m. Interment Cedar Hill Cemetery.

Died

MUNDY, RUTH M. On Thursday, April 1, 1948, RUTH M. MUNDY of 3709 Jenifer st. nw., beloved wife of Louis E. Mundy, mother of Jane M. Mundy, daughter of the late George H. and Julia C. Ripley. She also is survived by Harold A. and Howard F. Ripley. Services at the S. H. Hines Co. Funeral Home, 2901 14th st. nw., on Monday, April 5, at 9 a. m.; thence to the Blessed Sacrament Church, Chevy Chase Circle nw., where the holy sacrifice of the mass will be offered at 9:30 a. m. for the repose of her soul. Interment Mount Olivet Cemetery.

NICHOLS, MARGARET HEWITT. On Thursday, April 1, 1948, MARGARET HEWITT NICHOLS, the beloved wife of the late T. Guy Nichols. Funeral from her late residence, Springdale, Clarksville, Md., on Saturday, April 3, at 10 a. m. Requiem Mass at St. Louis Church, Clarksville, at 10:30 a. m. Interment St. Louis Cemetery.

HEID, CECILE IONE. On Friday, April 2, 1948, at her residence, 4550 Brandywine st. nw., CECILE IONE HEID, beloved wife of Howard S. Heid, mother of Mrs. Glenda Dale Garvin and Mrs. Nadine Dale Ward, daughter of Mrs. Annie McDaniel, sister of Mrs. Bert Silverman, Leroy and Kenneth Thompson. Services at the S. H. Hines Co. Funeral Home, 2901 14th st. nw., on Saturday, April 3, at 1 p. m. Interment Fort Lincoln Cemetery.

BOSS, S. FRANCES. On Wednesday night, March 31, 1948, FRANCES S. BOSS, beloved sister of Joseph C. Boss. Services Saturday, April 3, 2 p. m., at the Saffell Funeral Parlors, 475 H st. nw. Interment in Glenwood Cemetery.

SCOTT, RALPH T. On Friday, April 2, 1948, at Doctors Hospital, RALPH T. SCOTT of 4437 Warren st. nw., husband of Myrtle V. Scott and father of Miss Miriam V. Scott and Ralph T. Scott, jr., of Washington, D. C. Services at the S. H. Hines Co. Funeral Home, 2901 14th st. nw., on Monday, April 5, at 10 a. m. Interment Cedar Hill Cemetery.

SCOTT, RALPH TYLER. A special communication of Lebanon Lodge No. 7, F. A. A. M., is hereby called for Monday, April 5, 1948, at 9 a. m., at the Masonic Temple, 13th and New York ave. nw., to conduct Masonic service at the funeral of our late brother RALPH TYLER SCOTT.
HOWARD H. JACKLEY, Master.
ARTHUR M. ROBINSON, Sec'y.

SELDEN, CLARA SMITH. Suddenly, on Tuesday, March 30, 1948, at her residence, the Bellevue Hotel, CLARA SMITH SELDEN, wife of the late Henry Selden and sister of Miss E. Louise Smith of Clearwater, Fla. Services at the S. H. Hines Co. Funeral Home, 2901 14th st. nw., on Saturday, April 3, at 11 a. m. Interment private.

SHALLCROSS, JESSE F. On Friday, April 2, 1948, at Casualty Hospital, JESSE F. SHALLCROSS, beloved father of John A. Shallcross, brother of Mary A. Shallcross and Mrs. Bessie Vega, James M. Shallcross, grandfather of John A. Shallcross and Lorrayne Shallcross. Services at Chambers Funeral Home, 517 11th st. se., on Monday, April 5, at 10 a. m. Interment Washington National Cemetery. (Wheeling, W. Va., papers please copy.)

SHREVE, BERNARD. Suddenly, on Thursday, April 1, 1948, BERNARD SHREVE of 4462 Grenwick Parkway nw., beloved father of Mrs. Mary Louise Waldecker and brother of Mrs. Alfred Moes, Mrs. Mary Sinclair and Mrs. Josephine O'Connor. Friends may call at Birch Funeral Home, 3034 M st. nw. Services at Our Lady of Victory Catholic Church, MacArthur blvd. nw., on Saturday, April 3, at 9 a. m. Interment Holy Rood Cemetery.

WALKER—LAURA S. On Thursday, April 1, 1948, LAURA S. WALKER of 3233 N st. nw. Funeral from the George W. Wise Co. Funeral Home on Saturday, April 3, at 2 p. m. Relatives and friends invited. Interment Cedar Hill Cemetery.

WALKER, LAURA S. Brightwood Rebekah Lodge No. 11, I.O.O.F., is called to conduct services for our late sister LAURA S. WALKER, on Saturday, April 3, at 2 p. m., at the Wise Funeral Home, 2900 M st. nw.
VERDA M. TINGLE, Noble Grand.
MARY E. FIELD, Recording Secretary.

WATSON, FREDERICK W. On Friday, April 2, 1948, at Doctors Hospital, Washington, D. C., FREDERICK W. WATSON of 807 North Ivy st., Arlington, Va., beloved husband of Margaret B. Watson and father of Albert Tazewell Watson. He also is survived by one brother, James Monroe Watson. Remains resting at the Ives Funeral Home, 2847 Wilson blvd., Arlington, Va., where funeral services will be held Monday, April 5, at 2 p. m. Interment Columbia Gardens Cemetery.

WERBER, WALDEMAR. On Thursday, April 1, 1948, at Prince Georges General Hospital, WALDEMAR WERBER of 8510 50th ave., Berwyn, Md., beloved husband of Margaret Werber, father of Frederick S. and William M. Werber and Frances Werber Bowie, son of Mrs. Frances Roach Werber, brother of Mrs. Edwin W. Case. Remains resting at the S. H. Hines Co. Funeral Home, 2901 14th st. nw. Services at the Berwyn Presbyterian Church, Berwyn, Md., on Saturday, April 3, at 2 p. m. Interment Fort Lincoln Cemetery.

—Deaths—

Announcements of Services by Chambers

Flippin, Rosa Lee	W. W. Chambers Co.
Benson, Martha E.	W. W. Chambers Co.
Comer, Kelsie M.	W. W. Chambers Co.
Dean, Thomas F.	W. W. Chambers Co.
Foster, Benjamin H.	W. W. Chambers Co.
Moor, Augusta Helen	W. W. Chambers Co.
Coulter, Virgule Milton, Lt. Comdr. U.S.N.R.	W. W. Chambers Co.
Derring, Glenn C., Pfc. U.S.A.F.	W. W. Chambers Co.
Shallcross, Jesse T.	W. W. Chambers Co.
Cannon, Jean Bertlow	W. W. Chambers Co.
Howell, Florence Marie	W. W. Chambers Co.
Kittrell, Jesse E.	W. W. Chambers Co.
Elliott, Uriah	W. W. Chambers Co.

Funeral Designs
GEO. C. SHAFFER
Expressive Floral Tributes. Moderate prices. Open evenings and Sundays.
900 14TH ST. N.W. NA. 0106.
GUDE BROS. CO., Florist
1212 F ST. N.W. NA. 4276.

Funeral Directors
J. WILLIAM LEE'S SONS CO.
CREMATORIUM
FUNERAL DIRECTORS
4TH AND MASS. AVE. N.E. LI. 5200.

Cemetery Lots
FORT LINCOLN, chapel section, 5 gravesites, by owner. UN. 6874.
CEDAR HILL—6-grave; beautiful hilltop site (sect. 33); cost $750. Will sacrifice, $650. AD. 2073.

Wedding Bells Ring

Steve Zweig
MRS. WILLIAM L. BRYANT, JR.
. . . married Easter Sunday evening

Bryant—Chandler

Miss Ida Virginia Chandler and William Lee Bryant, jr., were married on Easter Sunday evening at Hamline Methodist Church, the Rev. H. W. Burgan officiating.

The bride is the daughter of Mr. and Mrs. Robert G. Chandler of Brookeville, Md., and her husband is the son of Mr. and Mrs. W. L. Bryant of Petersburg, Va.

Mr. Chandler gave his daughter in marriage. Mrs. Carleen C. Rippeon was matron of honor, Miss Lillian Chandler maid of honor and Miss Dorothy Wilder was bridesmaid. Carey Wilson Bryant served as best man and the ushers included Clyde Francis Bryant and Franklin Pierce Bryant. A reception followed at the home of the bride. The newlyweds are motoring through the South.

MRS. JOHN P. PARRISH
. . . married in Alexandria

Parrish—Richmond

In St. Paul's Episcopal Church in Alexandria, Va., on March 27 Miss Frances Alice Richmond, daughter of Mrs. Walter Ernest Richmond and the late Mr. Richmond of Rural Retreat, Va., became the bride of John Poindexter Parrish, son of Mr. and Mrs. Forrest Denwood Parrish of Alexandria. The Rev. Thomas Fraser officiated.

The bride was given in marriage by her brother, Charles Pleasants Richmond. Miss Rebecca Engleman was maid of honor. James Sherwood Parrish was his brother's best man.

After a wedding trip the newlyweds will reside in Alexandria.

Simons—Barker

Metropolitan Methodist Church on March 28 was the scene of the marriage of Dorothy Vivian Barker and Donald George Simons, the Rev. Edward G. Latch officiating.

Mrs. Simons is the daughter of the late Mr. and Mrs. George Barker. Her husband is the son of Mr. and Mrs. David E. Simons of Washington. The bride was given in marriage by Charles Demma. Mrs. Howard Henseley was matron of honor and the bridesmaids were Misses Mary Jane Moore and Gloria Zoby. Raymond Queenin, jr., was best man and serving as ushers were David Simons, jr., and Maldwin Walters. A reception followed at the home of the bridegroom's parents. On return from their New York City honeymoon, Mr. and Mrs. Simons will reside in Washington.

Hessler
MRS. DONALD G. SIMONS
. . . married on Easter Sunday

Lady Managers Plan Silver Tea

Mrs. William M. Knoblock announces that the board of lady managers of the Convent of Perpetual Adoration and Work for Poor Catholic Churches will meet at her home for a silver tea on Saturday, April 10.

Funds derived from this tea party will be used to make religious vestments for priests in China, the Philippines and devastated parts of Europe.

As a special inducement, Mrs. Knoblock donated a doll from her famous collection to be sold.

Honor guests will include Senora Ricardo de Alfaro, Miss Janet Richards, Senora de Castro and Mrs. Davis Elkins.

Visit Manhattan

Mr. and Mrs. Joel S. Kaufmann and their two young sons are spending the week in New York.

Miss Garvey Plans Wedding in June

June 26 has been selected as the date of their wedding by Miss Mary Catherine Garvey and Paul Connolly, jr.

Their engagement was announced last September at a reception given by the bride-elect's parents, Mr. and Mrs. Martin L. Garvey, at their home on Rittenhouse st.

Miss Garvey, who is home for the Easter holidays, will return to New York on Sunday, to continue her studies at the Parsons School of Design, from which she will graduate in May.

Mr. Connolly, whose home is in Baltimore, will graduate from Georgetown Law School in June.

Here From Michigan

Mrs. Herman Gessner of Escanaba, Mich., is in Washington for an extended visit with her son-in-law and daughter, Mr. and Mrs. Philip Rosenfeld.

Voters League to Discuss County Zoning Codes

New zoning codes for Prince Georges County will be discussed at a meeting of the county's League of Women Voters on Tuesday, April 6, at 8 p. m. in the County Service Building at Hyattsville.

Guest speaker will be Fred W. Tuemmler, director of planning for the Maryland-National Capital Park and Planning Commission. In addition to the new zoning proposals, he will discuss highways and proposed developments for flood control in the lower end of the county.

Officials of the league said the meeting, called as a result of county-wide interest in the zoning proposals, will be open to the public. Tuemmler will conduct a question-and-answer forum at the close of his talk.

Golden Anniversary Year!

Jelleff's
Washington 6, D. C.

why does every body love our
SHENANIGANS

Ever clamber on a cloud . . . meander on moss? Got a soft spot for a shoe that walks with your foot and caresses every step . . . that makes your foot seem sizes smaller . . . and babies your budget, too? Then sure and it must be true, Shenanigans are the shoes for You!

Alex . . . favorite open back Shenanigans alligator tie in Sport Rust, red or green. $13.95

Straphanger . . . new open back Shenanigans alligator tie in Sport Rust, red or green. $14.95

For these and more Shenanigans, it's Jelleff's—Shoe Salon, Fourth Floor

Golden Anniversary Year!

Jelleff's
Washington 6, D. C.

Fabric-crisp
Tailor-crisp
Suit in
Ribadune
$35

For you who like Spring rayon suits tailored fine as tweed, Duchess Royal fashions this Ribadune classic with emphasis on nicety of detail and slim, flattering lines. The skirt is gently gored; a trio of pockets distinguish the jacket. Grey or beige. Sizes 10 to 18.

Jelleff's—Sports Shop, Third Floor

Also at our Shirlington Store!

Eyelet Sparkled
White Blouses
$4.95

Eyelet, always a refreshing, eye-catching detail, flurries these charming snow white cotton blouses in Fashion's newest, prettiest ways. Sizes 32 to 38. Which for you?

The Ruffle collared button fronter. $5.95

The eyelet-bertha button backer. $4.95

Jelleff's—Blouse Shop, Third Floor

Also at Bethesda and Shirlington

Jelleff's
Washington 6, D. C.
. . . Umm-m-m! Blue Grass at your finger tips!

15-inch girdle for the taller figure

Flower Blue
Nylon
by Dorothy Bickum

A lightweight girdle with high, gently boned midriff and lastex panels for trim support and cool comfort . . . Talon fastening. Sizes 25 to 32. $10

Sarazin brassiere in lace and rayon satin, with plunging neckline. In Tearose. Sizes 32 to 36. $2.50

Jelleff's—Corset Shop, Second Floor

NEWS!

Elizabeth Arden's perfumed
Nail Lacquer

A fragrant bit of whimsey, this in a season where the art of being feminine is carried right to the tips of your fingers.

Who else, but Elizabeth Arden, presents with inspired timing a nail lacquer so brilliant, so long-lived, chip-resistant, quick-drying!

Exquisitely scented, too, with her own precious Blue Grass. $1

Matching lipsticks, of course . . . Only $1.25 up

Prices plus 20% tax.

In 24 Elizabeth Arden fashion-famous colors!

Jelleff's—Special Arden-Stuffed Arden Section, Street Floor

Golden Anniversary Year!

Jelleff's
Washington 6, D. C.

"Simply charming!" . . . that's what they're saying about these dear little bonnets. Sweeps of flirtatious veiling fly from your shoulder at a breeze-stir or tie like a Godey lady sweetly under your chin. Black or Navy.

Little ripple bonnet, $12.50; crisp bowed bonnet, $13.50

Jelleff's—Millinery Salon, Street Floor

Town Topics

Bright Marguerite Tate Recalls Crash in Alps In 'Twelve Walked Away'

By Marie McNair

MARGUERITE GAYLORD TATE is the woman I'd most like to be. Her sense of humor will keep a whole room full of people holding their sides. She laughs at herself and the world. She's bright as a button, and she has written a book which threatens to become a best seller.

MRS. McNAIR

The wife of Brig. Gen. Ralph Tate has lived in Washington off and on since she first came to Edgewood Arsenal as a bride of her childhood sweetheart 28 years ago. She came back again 10 years ago and stayed until she joined her husband in Europe in 1946, as a member of the first boatload of service wives allowed overseas.

Her book, "Twelve Walked Away," which will appear on the bookstands next week, is a personal account of a plane crash in the Swiss Alps, with her son, Ralph, jr., the pilot and his mother a passenger. It's the only mountain crash on record where every passenger "walked away."

"Toughy" Tate as her friends call her, talked her way out of that one, she says. She knew as a good Army wife she must be an obedient passenger.

So she hid her maternal fears and, pulling herself out of the wreckage, just began to talk.

Already at work on her third book, her second, "You'll Never Get Rich" is a subject she's had in her mind during her 30 years as an Army officer's wife. In it she scores civilians for treating the military like a stepchild in peacetime.

"I've always known I would write," she says, "even with my mouth full of clothespins, I was composing."

"I got the idea of writing in prayer meeting back in Owosso, Mich.," the author continued. "I always got hungry for some reason, but I would listen carefully, as mother gave me a penny for every idea I would bring home."

The mother of three grown children, Mrs. Tate is a meticulous housekeeper, can "cook, sew, knit, crochet, tat—and scrub." She says, "I can't go into a room even now without a dust mop," yet there's nothing of the fuss-budget about her.

She plays the piano and sings, too—"bawdy songs when the duds have gone home."

MRS. EDWARD G. ROBINSON'S biggest booster is Mildred Pepper, wife of the Senator from Florida.

The wife of the bad man of the movies has turned her ranch house out in California into a glass walled studio, is working like mad to finish 50 paintings to take to Europe with her when she sails April 21 from New York. She's scheduled to exhibit the collection at the Andre Weil gallery in Paris. Gladys Robinson took up painting in comparatively recent years and her instant success was phenomenal. In a New York showing she sold 85 per cent of her pictures right from the walls. One of her prize pictures from a personal standpoint is an interior—a big comfortable country kitchen in her grandmother's home at Valley Forge, Pa. The house is now part of the Valley Forge Village Memorial, but that corner of it, forever hers, hangs in her California house.

Encouraged by his wife's success the movie star has taken palette and brush in hand for a try on canvas. He's proceeding with caution and a delicate touch where Mrs. Robinson's bold technique is developed by use of a palette knife and plenty of paint.

Senator and Mrs. Pepper are flying out to Los Angeles today to stay with the Robinsons until after the Senator's speech on the twelfth.

AND SPEAKING of politics—just who isn't these days—big money, they say, is being placed on the renomination of President Truman and his reelection with Secretary of State George Marshall as Vice President.

"They're saying" also that Will Clayton won't get the job as administrator of the ERP program because of possible influence of the State Department where he served recently as Undersecretary for Economic Affairs.

The Washington Post

THE Master's Touch: Hat designer, Sally Victor, right, offers suggestions on how to wear the spring bonnet which won a prize for Mrs. George Summers, left, at the Women's Advertising Club luncheon yesterday at the Washington Hotel. A green milan straw, trimmed with mauve roses, the hat was first choice of a panel of judges made up of drama critics of the four Washington newspapers.

Miss Langer Will Make Bow At Tea Dance

The first debutante of the season, Miss Cornelia Langer, was honored at a tea yesterday afternoon by Mrs. George Lybrook West, jr., Miss Langer will make her formal bow to society this afternoon at a tea dance at the Sulgrave Club.

In the feminine gathering at the home of Mrs. West were many young friends who attended Holton Arms with the hostess and her guest of honor. Mrs. Jessie Holton was at the fete, as were Mrs. William Langer and Mrs. Stephen Rosicki.

Assistants for the afternoon included Mrs. Tyson Lyeth, Mrs. Marie Marcouyeux, Miss Anne Gillespie, Mrs. Critchell Gillespie, Miss Polly Norment, Mrs. Grayson Headley, Miss Jane Lingo, Mrs. Floyd Ferris and Miss Alwilda Ferris.

Back from Bermuda, Mrs. Frank Balsely was there with a nice sun tan. Among others were Miss Margaret Thors, Miss Elaine La Fevre, Mrs. Jean Pierre Gabriel, Miss Mary-Stuart Pryse, Miss Catherine Elkins, Miss Edwina Wadden, Miss Monica Gaillard, Miss Patricia Palmer, Mrs. Nathaniel Luttrell, and Misses Elemita and Dorothy Dyer.

Mrs. Brewster in New York

Mrs. Owen Brewster, wife of the Senator from Maine, is spending a few days at the Waldorf-Astoria in New York. Also at the hotel for a brief stay is the Danish Ambassador, Henrik de Kauffmann, and Senora Alzamorro, wife of the Peruvian Minister.

Hessler Studios

Mrs. Richard Elliott De Nazario, before her marriage on March 20 at the First Congregational Church, was Miss Patricia Livingston Joyce, daughter of Mrs. Norman Paul Joyce of Washington. Her husband is the son of Mrs. Jose del Carmere Nazario. A reception following the ceremony took place at the Statler Hotel

To Be Visitor

Mrs. Robert Patterson, wife of the former Secretary of War, will arrive in Washington Monday to spend a few days with Mrs. J. Lawton Collins, wife of Lieutenant General Collins, at Fort McNair. She is coming for the Jango meeting and tea to be held Tuesday at St. John's Parish Hall, 3240 O st., at 4 p. m.

Rustic Routine Is Added to Follies List

"Waitin' at the Gate for Katie", a farmer and farmerette number, will be one of the dance choruses in the Follies of '48, presented by the Junior League of Washington at Lisner Auditorium on April 8, 9 and 10 for the benefit of the Child Guidance Center of Children's Hospital.

The dance was arranged by Fred Evans, director of the Follies of '48 for John Bolles originally and has been a successful number in Chicago productions.

Produced now for the first time in Washington, the cast includes Miss Sally Bradley, Miss Elizabeth Burke, Miss Alice Clement, Mrs. Henry M. Lowden, Miss Evalyn Walker, Miss Louisa Hutchinson, Miss Katherine Ostermann, Mrs. Dmitri Leslie, John Wilmeroth, Allen Barnum, Lawrence Serafin, Henry Lowden, Walter Graves, Peter Noel, William McGee and Dmitri Leslie.

Among the latest subscribers to the Follies of '48 are the Secretary of the Navy and Mrs. John L. Sullivan, the Ambassador of Colombia and Senora Restrepo-Jaramillo, Gen. and Mrs. H. Conger Platt, Brig. Gen. and Mrs. Richard M. Cutts, Vice Admiral and Mrs. G. F. Hussey, jr., Mr. and Mrs. Emil Hurja, Mrs. John Price Wetherill 3d, Mrs. Richard Wilmer, Waverly Taylor, Mr. and Mrs. Harold N. Marsh, Mrs. George Mesta, Mrs. Harold Titus, Mr. and Mrs. Arthur G. Lambert, Rear Admiral and Mrs. Vance D. Chapline, Capt. and Mrs. Dwight Dickinson, jr., Mrs. Francis Biddle, Mme. Draper Boncompagni, Mrs. Ellsworth D. Buck and Mrs. J. Blaise de Sibour.

On the Capital Party Calendar . . .

MRS. CLEVELAND NEWTON was feted at a farewell luncheon at the Shoreham yesterday by 70 of her friends. And as a token of friendship, the guest of honor was presented with a chest of silver.

Mrs. Newton will leave Washington on April 10 to take up residence in Philadelphia with her son, John Newton, who has recently been transferred there by the Government. The late Cleveland Newton served as Representative from Missouri, and upon leaving Congress, was made general counsel of the Mississippi Valley Association.

With so many friends in town, Mrs. Newton combined her invitations into the one large luncheon which was given yesterday. Among the hostesses were Senora de Caceres, wife of the Ambassador of Honduras; Mrs. Ramos, wife of the Minister of the Philippines; Mrs. Wiley B. Rutledge, Mrs. Karl M. Le Compte, Mrs. Dewey Short, Mrs. Cloyd Heck Marvin, Mrs. Edward F. Bartelt, and Mrs. Albert Carter.

Misses Glover Give Luncheon

THE Misses Barbara and Katherine Glover, daughter of Rear Admiral and Mrs. Cato D. Glover, entertained at luncheon yesterday at Chevy Chase Club.

Their guests included Miss Sonja Macy, Miss Cornelia Langer and her guest, Miss Beatrice Taylor; Miss Lewis O'Brien, Miss Patricia Emery, Miss Kathleen Rowe and her sister, Miss Edythe Rowe; Miss Jan Marthinson, Miss Sherry Marthinson and Miss Nancy Williams.

Barbara and Katherine Glover will make their debut at Christmas time at a tea given at their home.

Mrs. Fuqua Honored On New York Visit

MRS. KATHARYN COLLINS FUQUA is visiting Mrs. Eugene Liguri Mullaney in New York and is being entertained at a number of parties in her home.

Mrs. Mullaney will entertain at luncheon and bridge at the Waldorf-Astoria today for the visitor and gave a similar party on Wednesday at Pierre's. Others who have entertained for Mrs. Fuqua are Mrs. Robert L. Aste, Mrs. Eugene Cullen and Mrs. D. Minard Shaw.

Georgetown Convent Plans Cotillion

GEORGETOWN Visitation Convent Alumnae Association has scheduled its spring cotillion for Friday, April 9, at 9:30 p. m. at the Carlton Hotel.

Mrs. Frederick A. Sterling, general chairman for the dance, has announced the following members of the floor committee: Brig. Gen. Frank A. Allen, jr., Judge J. Edgar Murdock, Donald Buckingham, Gilbert Gude, Dr. John R. Conley, Robert C. Danaher, John J. Beatty 3d, Fred J. Rice, jr., Lieut. Daniel A. Doherty, Vincent C. Burke, jr., Peter Crosby, H. L. Rust 3d and Murray Callahan.

Patrons and patronesses for the affair include Countess Alberta of Sandwich, Hinchingbrooke, Huntingdon, England; Gen. and Mrs. Frank A. Allen, jr.; Rear Adm. and Mrs. George Wilson, Mrs. Henri J. L'Heureux, Judge and Mrs. J. Edgar Murdock, Mrs. Camden Matee, Admiral and Mrs. W. J. Callaghan, Mr. and Mrs. Edward Keating, Mrs. Justin V. O'Conor, Mrs. John Eakin, Mrs. H. L. Rust 3d, Mrs. Donald Buckingham, Mrs. H. Gabriel Murphy, Dr. and Mrs. William D. Herbst, Mrs. William Foote, Mrs. Freerick Altemus and Mrs. Frederick Stohlman.

Reception Honors Guy M. Gillette

FORMER Senator Guy M. Gillette was guest of honor at a reception given Thursday by Peter H. Bergson of the Hebrew Committee of National Liberation at the committee headquarters, 2315 Massachusetts ave. Mr. Gillette is well remembered in the Capital where he was for many years Senator from Idaho.

Since his retirement as chairman of the Surplus Property Board in 1945, Mr. Gillette has been chief political adviser to the Hebrew Committee of National Liberation, and president of the American League for a Free Palestine, a nonsectarian organization of friends of Palestine with a membership of 200,000.

Mr. Gillette has relinquished these posts because of his candidacy for reelection next fall.

The reception was given on the occasion of his assuming the honorary presidency of the American League for a Free Palestine.

Several of the league's officers came from New York for the reception, among them Harry Louis Selden, chairman executive committee, and Dr. Alexander Hadani-Rafaeli and Maurice Rosenblatt, vice presidents.

Some 200 Washington residents were present.

Sweeneys Entertain At Dinner Party

MR. AND MRS. THOMAS BELL SWEENEY entertained at dinner last evening at their home on Q st.

Dinner Party to Honor Mr. and Mrs. Ely

MR. AND MRS. Frederick Witt will entertain at dinner this evening at their home in Georgetown for Mr. and Mrs. Albert H. Ely.

Martin Vogel, jr. To Entertain

MARTIN VOGEL, JR., has issued invitations for cocktails following the Warrenton Gold Cup races in April, at his home, Broadview Farms, Warrenton.

Dance for Services

Quarters K of the Navy Annex will be hosts Wednesday evening at a dance for members of the North and South Posts at Fort Myer, the Army Air Force Base, and the Marines of 8th st. barracks.

To Be Hostess

Miss Jeannette La Pointe will entertain a group of friends this evening at the Non-Commissioned Officers Club at Andrews Field. There will be a dance, with the 702 Army Air Force Band furnishing the music.

Alumni Are Hosts For Sweet Briar, Princeton Clubs

Members of Sweet Briar College and Princeton University Glee Clubs, arriving this afternoon for their concert this evening at Wardman Park, will be entertained overnight by members of alumni of the two schools.

Among hostesses for the Sweet Briar girls are Mrs. Nicholas Allen, Mrs. Maurice E. Browder, Mrs. Joseph W. Cox, jr.; Mrs. John E. Dirgwell, Mrs. Herbert P. Fales, Mrs. Walter J. Klepinger, Miss Jean Lave, Mrs. William A. Molster, Mrs. Carl R. Price, Mrs. Henry B. Tayler, jr.; Mrs. Charles Schneider, Mrs. W. Wayne Thompson, Mrs. Edward T. Wailes, Mrs. York Wilson and Mrs. J. Bernard Wyckoff, all of Washington; Miss Evelyn Dillard, Mrs. Charles F. Miller, jr., Mrs. Donald F. Peppers, Mrs. E. S. Potter, of Alexandria; Mrs. Neil K. Dietrich and Mrs. H. D. Helfrich, jr., of Arlington.

Princeton hosts include Judge J. Edgar Murdock and Franklin Ford, Ralph P. Higgins, Rudolph M. Kauffman, Samuel Kauffman, J. Brooks Knight, H. S. Mitchell, William H. Norris, Donald Myrick, G. Douglas Stengel and William M. Trible.

In Bridal Procession

Miss Marilyn Haynes Calhoun, daughter of Mrs. Thera C. Calhoun of Arlington, was married on Easter Sunday in the Arlington Methodist Church to Wayne Joseph Fincen, son of Mrs. Luther R. Sherwood, also of Arlington. The Rev. Joseph S. Johnston officiated.

Mrs. Calhoun gave her daughter in marriage and Miss Helen Freeman was maid of honor. The bridesmaids were Mrs. Ruth Edwards, Mrs. Nellie Phillips, Miss Katherine Chauncey and Miss Shirley Singer. Mitchell T. Curtise served as best man and the ushers were William Howdershell, Roger Wood, Robert Shoemate and Jimmy Moeller. A reception followed. Mr. and Mrs. Fincen will be at home in Exmore, Va.

Steve Towle

MRS. WAYNE JOSEPH FINCEN
. . . Virginia bride

Swann Studio

MRS. DONALD WOODBURN
. . . married yesterday

Woodburn—Tucker

White flowers decorated Second Baptist Church yesterday for the wedding of Miss Grace Viola Tucker and Donald Stanley Woodburn. Mrs. Woodburn is the daughter of Mrs. Joseph Arba Tucker and the late Mr. Tucker, of Washington, and her husband is the son of Mr. and Mrs. Curtis J. Woodburn of East St. Louis, Ill.

Bishop W. W. Peele of Richmond, Va., officiated, assisted by the Rev. J. Ray Garrett of Washington, and a reception followed in ceremony at the home of the bride's parents.

Clyde W. Hedrick gave the bride in marriage. She was gowned in ivory satin, fashioned with long train. Her veil of illusion was held by a wreath of orange blossoms, and she carried a bouquet of white orchids.

Miss Vernell Dameron of Washington was maid of honor, costumed in peach marquisette, Miss Julia Dameron, bridesmaid, wore aqua marquisette. Sergt. Kenneth Morris of Miami, Fla., acted as best man, and the ushers were Walter Lewis, Leonard Fallin and John B. Demeron.

After the reception, the couple left on a wedding trip to Luray, Va.

York—Alden

In St. John's Episcopal Church on March 20 Miss Dorothy Alden, daughter of Everett Alden of Bethesda, Md., was married to Jack H. York, son of Mrs. Jennie Belle York of Birmingham, Ala. The Rev. William Crighton performed the ceremony and Mr. Alden gave his daughter in marriage.

The bride wore a light blue suit with wine colored accessories and carried white orchids and carnations. Mrs. William Alden, matron of honor for her sister-in-law(wore a chartreuse suit with Navy blue accessories. Frederick Bernard Kraft, jr., was best man and the ushers were William Alden and Charles Armstrong.

Hosiery proportioned to fit you properly. In Harmony, taupe color for spring.

Ours alone in Washington. $1.95

Hosiery, First Floor
Also at Spring Valley

Julius Garfinckel & Co.
F Street at Fourteenth

Kay Fuchs
hand-sewn gloves

Cut-out scalloped cuffs accent this short length design by Kay Fuchs. In double woven white cotton, they're ours alone. $4.50 a pair.

Gloves, First Floor
Also at Spring Valley

Julius Garfinckel & Co.
F Street at Fourteenth

Our Gifts
Unusual old silver and antique jewelry
Moderately priced.
LOUIS ABRAHAMS
733 13th St. N.W. NA. 4878

Olney Inn
Olney, Maryland
Enjoy
DINNER
LUNCHEON
Phone PL. 0799
Cocktail Lounge Open Sundays. Open Daily except Mondays. Olney, 12 miles north of Silver Spring, out State Route 97.
Clara May Downey
Owner

On the Club Front

Wives of Congress Take Meat Cutting Lessons

By Genevieve Reynolds

Watch out, Mr. Butcher! When a congressional wife shows up in the market, she's going to be chocked full of knowledge about choice cuts, how much tail on the porter house she should get. Moreover, she might be able to give a few tips on where to start cutting the rib for a roast and where for stew beef. Approximately 300 of them boned up on the scientic steer whacking yesterday at a tea in the Congressional Club's headquarters.

The spacious rooms were transformed into a meat market for the demonstration put on by a meat products company of Cincinnati. It all started when club president, Mrs. Clifford Davis, read of a similar class back in her home State, Tennessee. Immediately, she got in touch with former Ohio Representative Jacob E. Davis, now vice president of the company. As a result of the demonstration two charitable institutions—the Baptist Home for Children in Bethesda and the House of Mercy on Klingle rd.—got a supply of choice beef after the party.

The Sight Method

"Until recently the average meat market customer was pretty much at the mercy of the man behind the counter," explained Walter Fitzgibbon, director of meat merchandising for the company who spoke at the demonstration. "The customer bought meat on the recommendation of the meat cutter who held up a cut and asked, 'how does this look to you'? Human nature being what it is, he probably was showing the customer the better end or the most attractive side of the cut, saying nothing about the concealed bone or excessive fat."

He went on to point out the meat department of food business lacked the standardization which the grocery department had for years. While groceries come in cans or boxes with the name, contents, weight and descriptive labels, no cut of meat ever carried a tag which told how much bone, fat or tough connective tissue was included.

Mr. Fitzgibbon said that his company is bringing standardization to retail meat selling through its standard method of cutting. This method of cutting simply means that less bone and fat are sold to the customer and the less tender sections of which require different cooking are trimmed off the high priced cuts and sold as cheaper cuts at much lower prices, according to Mr. Fitzgibbon.

Steer Is Butchered

Joseph Mills, director of training for the company, handled the actual demonstrations, while trained butchers cut up a hind and forefront of a steer into retail portions.

Glimpsed in the audience were Mrs. Raymond E. Baldwin, wife of the Connecticut Senator; Mrs. Karl Le Compte, Mrs. Harry McGregor, Mrs. John L. McMillan, Mrs. Albert Thomas, Mrs. John J. Riley, all wives of Representatives. Also Mrs. Mike Mansfield, wife of the Montana Representative; Mrs. E. H. Hendrick, wife of the West Virginia Representative; Mrs. Paul J. Kilady of Texas, Mrs. Clinton Anderson and hundreds of others.

Return to New Orleans

Mr. and Mrs. Irving Randolph Saal have returned to their home in New Orleans after a visit here with their daughters, Mrs. Horace Pack and Mrs. Samuel Kaufman.

House Tour To Continue Here Today

Lovely old Georgetown houses were open to the public yesterday for the benefit of St. John's Episcopal Church of Georgetown. The two-day tour which took in houses west of Wisconsin ave. yesterday, today will include houses east of Wisconsin.

Along N st., which used to be known as Gay st., is a block of houses built in the early nineteenth century. Called Cox's Row, after the first mayor of Georgetown, it makes an impressive array of Federal colonial architecture.

The first house on yesterday's tour was in this block owned by Mr. and Mrs. John Campbell White. French antiques, soft brocades and stacks of books gave it an old world charm. The second house in the block, owned by Mr. and Mrs. Walter White, was beautifully furnished in colors of rust, yellow, olive green and sky blue. It has an uncluttered appearance, each piece of furniture standing to perfection on highly polished floors.

One of the most individual houses is the one owned by Mrs. H. Edwin Rainals Konrup. The drawing room and dining room were gold with touches of cherry red and light blue satin. On the baby grand rested Venetian glass candelabra and against mirrored panel were Bristol sconces.

Mr. and Mrs. Harry LeRoy Jones opened their house on 34th street. The house is an artistic one of charm and gayety.

The old drawing room in the house owned by Mr. and Mrs. Robert G. Hooker, jr., on O street, and the dining room in the house next door, owned by Mr. and Mrs. Chauncey C. Parker, were two of the loveliest rooms on the tour.

Anyone looking for ideas on how to do a house would put in a worthwhile hour or two on the tour today. Doorways, carvings, color schemes, flowers, all combine to make a memorable picture of beauty.

Today's tour starts at 1224 30th st., the home of Sir John and Lady Balfour. Other houses are at 3123 Dumbarton, home of Mr. and Mrs. Kenyon C. Bolton; 1633 29th st., home of Mr. and Mrs. Thomas Bradley; 1339 29th st., home of Mr. and Mrs. Edward C. Burling, jr.; Mrs. J. Borden Harriman at 3130 P st.; Representative and Mrs. Christian A. Herter at 3108 P st.; Mr. and Mrs. Raymond Lee at 1344 30th st.; Mrs. Henry Leonard at 3038 N st.; Mr. and Mrs. Duer McLanahan at 2823 Q st., and Mr. and Mrs. Henry Latrobe Roosevelt at 3023 Q st.

APPROXIMATELY 300 wives of the Nation's lawmakers turned out yesterday to learn the latest technique on beef cutting. From now on they'll be able to tell their butcher, "that tail on the porterhouse is stew meat, not part of the steak. You can't charge me 90 cents a pound for that." Mrs. Karl LeCompte, wife of the Iowa Representative (left), and Mrs. Mike Mansfield, wife of the Montana Representative (right) are shown rib roasts by James McGee of Kentucky, an employe of a packing company which gave a meat-cutting demonstration at the Congressional Club's regular Friday tea in the clubhouse

By Henry Rohland—The Washington Post

MRS. ABSALOM WALLER, new president of the Washington Club (left), chats informally with Mrs. Gilbert Grosvenor, member of the board of governors and currently vice president. Occasion was the club's reception yesterday honoring Mrs. Waller

Washington Club Fetes Mrs. Waller at Reception

Approximately 150 members of the Washington Club donned their gayest spring finery and turned out a reception yesterday afternoon honoring their new president, Mrs. Absalom Waller.

The handsome headquarters, which has all the elegance of the Victorian era, were bright with varicolored spring flowers with yellow forsythia predominating in the high ceilinged drawing rooms and spacious dining room.

Wearing handsome, long dinner dresses the governors of the club received guests with Mrs. Waller. These included the two vice presidents, Mrs. Gilbert H. Grosvenor and Miss Grace C. Burton, and the treasurer, Miss Emma T. Strider.

Other governors in the receiving line were Miss Temple Bailey, Mrs. Paul Stanley Bond, Mrs. LeRoy Eakin, Mrs. Edward Everett Gann, Mrs. John H. Hanna, Mrs. Charles M. Marsh, Mrs. Arthur H. McConville, Miss Alice Riley, Mrs. Wintemute Sloan, Mrs. Bates Warren and Mrs. G. Louis Weller.

Taking turns at the tea table were former presidents of the club, among whom were Mrs. Cloyd Heck Marvin, Mrs. C. Willard Hayes, Mrs. Whitman Cross and Mrs. Frank Forest Bunker.

Committee chairmen assisting at the tea table and with introductions included Mrs. Thaddeus M. Jones, Mrs. Norman T. Anderson, Mrs. William C. Van Vleck, Mrs. Mark Eldridge, Mrs. John L. Steinbarger, Mrs. E. Horace Siegler, Mrs. Edward C. Stone and Miss Blanche Street.

Dispensing punch were Mrs. Douglas P. Birnie, Mrs. Charles W. Fairfax, Mrs. Ralph H. Hallett, Mrs. William Felton Ham, Mrs. C. Willard Hayes, jr., Mrs. Edward A. Keys, Mrs. George J. Newgarden, Mrs. William F. Pearson, Miss Mary Phelps, Mrs. James H. Patten, Mrs. Lester Wilson and Mrs. W. E. Safford.

Old Dominion Kennel Club Plans Dog Show for April 24

One of the first outdoor events of the spring season will be the Old Dominion Kennel Club's annual all-breed Dog Show on Saturday, April 24. It will take place at the Municipal Ballpark in Alexandria and proceeds will be for the benefit of Children's Hospital and the St. Mary's and St. Paul's Boys Clubs of Alexandria.

A distinguished panel of judges has been announced by the chairman of the show, A. R. Forbush, and it is expected that more than a thousand dogs of the East, South and Midwest will be entered in the event.

Heading the list of judges is Mrs. L. W. Bonney of Oyster Bay, L. I., who will choose Best in Show. Coming from Ohio is Mrs. Anna H. Vinyard who will pass upon most of the Toy Breeds. Other judges will come from such cities as Philadelphia, Pittsburgh, Providence, Baltimore and Detroit.

Among those from Washington and suburbs who plan to participate are Col. and Mrs. Samuel Gordon Green, who will show English setters; and Mrs. J. Robert Smith, wife of Colonel Smith. She will show several of her cocker spaniels. In addition Mrs. Smith will act as hostess during the show and arrange for luncheon to be served at the ball park.

Your Baby and Mine

'Taking Ways' Are Common With Children

By Myrtle Meyer Eldred

A mother cannot be blamed for feeling shocked when her sweet child takes something that does not belong to him and then lies about it with a straight face. She is excused for feeling shame and humiliation and a sense of defeat.

But, even in families where there is a practice of honesty—and unfortunately in all families there is not—children are wont, at times, to take the property of another.

This behavior is commonplace in young children who have not developed a sense of "mine and thine"; and in children of about 7 years of age whose sense of acquisitiveness is acute.

Pennies disappear from the home pocketbook or from teacher's; the corner grocer or druggist complains of small articles the child snatches, or, the child comes home proudly with school supplies or children's possessions too valuable for mother to be fooled that they were given to him.

This is all part of the picture of growing up. It does not, in such case, argue that the child will never be either truthful or honest. It does argue a faulty sense of property values and the meaning of property, both of which must be taught by word and example.

Some children with no possessions of their own have no way of determining how another child feels about those he has. Some want to possess something owned by a child they admire. Like the blood of the warrior drunk by his captor, he feels himself to rise in stature when he wears the clothes or handles the belongings of someone he deems to be superior.

These are childish mistakes; but the parent should not cover up for the child. He needs to suffer for his mistakes so that he will not make them again.

Shop In An Atmosphere of Friendliness

Drape 'n Bustle

A modern junior adapts grandmother's draped and bustled skirt to her own rayon crepe dress. See how the sleeves are shaped without a shoulder seam. Self-covered buttons fill each scallop of the bodice. Sweetheart blue. Sizes 9 to 15.

$29.95

Draped hat of imported straw has pink roses tucked in the rolled back brim. Navy or black.

$10.95

Charge Accounts

THE Essie O'Donnell COY

3407 Connecticut Ave.
EMerson 8800

Open Evenings 'Til 9, Monday 'Til 6

Tailor Town Cottons

In Women's Half-Sizes

Show New Fashion Lines . . .

Flap Merrily from Wash Lines!

7.95

You'll love your new washable madras by Tailor Town . . . for its new length, its flattering soft cap sleeves, its soft color, its under-stated waistline and flare skirt. And you'll love, too, the way it whisks through suds, dries quickly and irons easily! In blue, biege, green or maize.. Sizes 16½ to 24½.

Daytime Dresses, Third Floor of Fashions, The Hecht Co., Washington; Second Floor, The Hecht Co., Silver Spring

The Hecht Co.

Washington and Silver Spring

For THIRTY-ONE Years the Specialty Shop where Style Variety is Unlimited in your Size

Kaplowitz

THIRTEENTH ★ BETWEEN E & F

cap sleeve blouse 8.95

pedal pushers..8.95

hand stitched fly front blouse 8.95

tailored slacks front zipper ...8.95

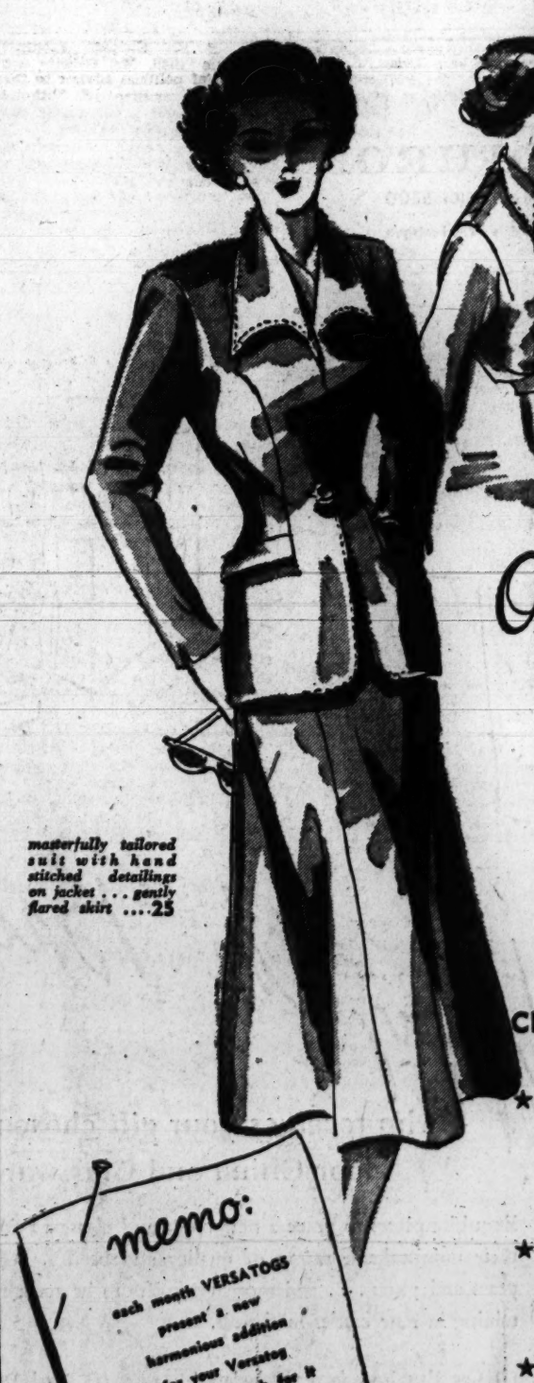

masterfully tailored suit with hand stitched detailings on jacket . . . gently flared skirt 25

memo:

each month VERSATOGS present a new harmonious addition for your Versatog wardrobe! Watch for it at KAPLOWITZ . . . and remember VERSATOGS are EXCLUSIVELY OURS!

Only at KAPLOWITZ . . .

Versatog VARIABLES

CHANGE-OFF POSSIBILITIES UNLIMITED!

★ from Kaplowitz comes the solution to what to wear in Washington this Spring and Summer . . . for here's the coolest . . . most adaptable . . . most variable apparel in our history, EXCLUSIVELY OURS . . . rightfully yours.

★ fashioned of Celanese* rayon fabric and featuring colors dyed exclusively for Versatogs! . . . there are none other like these colors . . . dyed to match or contrast to perfection.

★ co-ordination is the keynote of VERSATOGS . . . for Versatogs are DESIGNED to complement each other! Jackets and skirts for a wonderful suit; the SAME JACKET with slacks or pedal pushers for lounging luxury 'n beauty; two styles of blouses to wear with equal ease with your suit . . . with your slacks or pedal pushers.

town and country shop, third floor

*Reg. U. S. Pat. Off.

FURS COATS SUITS DRESSES SPORTSWEAR

Ask Anne

How to Frame Daumier Prints

I have some Daumier prints (black and white) which I should like to frame for the study. Have you any suggestions other than white mat and black frame? Also, I have a copy of "Pictures of People," by Charles Dana Gibson, published in 1906, and I thought it would be amusing to frame a few just now. They are also black and white. How do you suggest I handle them? K. R. S.

Prints such as the Daumier ones are often yellowed with age, so that a deep ivory mat and a walnut or other natural wood frame would be appropriate. "Antiqued" colored frames might also be attractive.

You might enjoy the new patented changeable frames or picture brackets for the Gibson prints. These have movable glass panels which slide in a grooved molding at top and bottom, enabling you to easily change your pictures. They are particularly nice for groupings of pictures. Not having a four-sided frame, they display the picture in an uncluttered fashion. A firm which does picture framing should have them or be able to tell you where they can be purchased.

Some weeks ago in The Washington Post, I saw a suggestion to keep a "charcoal brick" in the refrigerator to keep it sweet-smelling. I have tried in vain to find one at drug stores, dime stores, and a housewares store on G st. Do you know where I can buy charcoal bricks?
M. P.

The housewares sections of several large department stores here have them, or expect to get them in soon.

Will you give me instructions on cleaning antelope gloves?
B. B. C.

If the gloves were sold as washable, they can be laundered with rich suds of mild soap in lukewarm water. Thin leather gloves should be washed off the hands, heavier ones on. (Thin ones may tear or rip on the hands when they are wet and soft.) Whichever method you use, be sure to turn them and wash inside to remove any soil left by your hands. Rinse several times in lukewarm water. Pat out excess moisture with a turkish towel. Spread gloves lengthwise gently and blow into each glove to puff out. Lay the shaped gloves flat on a dry turkish towel and let them dry slowly, away from direct sunlight or any source of artificial heat. When gloves are almost dry, "fingerpress" them gently by stretching the leather in both directions. This makes the gloves soft and pliable when dry. If gloves get too stiff as they dry, roll them in a damp towel for a few minutes and then manipulate the leather gently while it is still damp.

If the gloves were not sold as washable, it will be safest to send them to a reliable dry cleaner.

PETUNIA!

I'm wishing I knew
An exciting routine
For livening up
The monotonous Bean!

Then try this, Petunia! Cook them in the usual way . . . then use canned mushroom soup for sauce—thinned, and served piping hot.

Bishop-Bracken

Has anyone discovered a way to remove scratch cover polish from bed linens or a cotton blouse? I have tried a "degreasing" preparation, chlorine bleach and turpentine. None helped, except that the bleach dulled the stain. However, I'm afraid repeated applications of it will rot the material. E. N. M.

Any suggestions, readers?

In your column of March 28 C. B. T. wanted to know the best way to wash a patchwork quilt. I have 10 such quilts my mother made years ago and left me after her death. They have all been successfully washed in my washer. I always use mild soap flakes, such as one uses for lingerie and hosiery, and I make a thick suds in hot water, then dilute to warm. After washing about 5 or 6 minutes, I put them through the wringer, then rinse in two waters, one warm and one cold. It's best to wash and dry them on a warm windy day, hanging them outside.
I. M. W.

Perhaps you could make a suggestion that would clear up a problem for me. Three months ago I lost my husband. I succeeded in sending notes of thanks to all for their floral tributes. However, I never was able to answer the many beautiful letters of sympathy which I received. My family tells me it isn't necessary to answer these notes. What is your opinion on the question? I felt they should be answered because I appreciated them immensely but, because of the terrible shock I had received, I have not been able to take care of everything. Is it too late to do anything about showing my appreciation, or should I just do nothing.
F. M. B.

Some word of appreciation is usually sent to those who write letters of sympathy after a loss. It is not too late to do this and I'm sure your friends will understand that you just haven't felt up to it before. Those whom you are likely to see soon can be thanked orally. Messages can even be sent by a member of the family, who might say to a friend: "Mother asked me to tell you how very much she appreciated your letter." To those whom one is not likely to see, a very simple note of thanks can be sent. You might, for instance, use the foldover "informals" and just write a line or two, such as "Thank you for your sweet letter. It meant a great deal to me." If you still do not feel up to writing the notes, some member of the family can write them for you, something like "Mother has asked me to write you how much she appreciated your kind letter of sympathy."

Can you tell me how to get rid of dauber wasps in the attic I have just had decorated as a guest room? Destroying their nests doesn't help as they come right back to build again.
T. J. W.

Spray a 5 per cent DDT oil solution on screens, window frames and wall surfaces where the insects will be crawling. The DDT deposit left by the spray will kill them, even though it does not affect them rapidly. If there are still wasp nests in the room, spray the nests well with 5 per cent DDT oil solution. Or use a duster and blow a 10 per cent DDT powder into the nest. Make sure you apply the DDT from beneath the nest, so that it will enter the individual cells. Wait until the wasps are quiet at dusk or after dark to avoid getting stung.

In my silver set, I have luncheon forks and salad forks. Which should I use when serving a dessert such as cake? M. M.

Either is appropriate.

Follow Ida Jean Kain's 18-Day Diet

Enroll the Family in Reducing Bout

"WELL heck, who wants to be slim anyway—I'd rather eat!" That was our model's reaction after a few weeks of half-hearted dieting, before she got into the swing of things. So, she ate—and gained back all she had lost, and an extra pound to boot!

Barbara Anne has always loved to eat, ever since she was a roly-poly little girl of 5 asking for "mufflers." "Mufflers?" the puzzled waiter queried. It turned out she wanted waffles, with lots of sirup. Well, her fattening food habits not only grew up with her, but on her. Her favorite foods? "FOOD!" Barbara exclaimed.

It wouldn't be fair to let you think our model lost her 20 pounds and 20 inches without a struggle. Take it from Barrie, the hardest thing about dieting is not the starting—it's the starting over! Then it's the keeping on that does the reducing. Is it worth it?

"I'm so very thankful that I finally had enough spunk to stick with it! It's wonderful to be rid of those 20 pudgy pounds. I'm so happy I could shout it from the housetops!"

Here are some tips she passed along: Keep the scales close at hand, and don't think they're wrong or jump up and down if you haven't lost! Don't sip ice water between bites of food—one sip and you feel as if you have a little more room. To stave off that wan feeling about 4, have a cup of hot tea or a glass of buttermilk or a big red apple. To keep from feeling sorry for yourself, have some little extra dish such as a luscious fresh pear or a special salad—something the rest of the family do not have.

If you can get the family pulling for you, that's half the battle. Barrie's little daughter, age 6, was a wonderful help. As our "dieter" would reach for another hot biscuit, Shirley would say sweetly, "Isn't that fattening, mommie? You said you were only going to eat one!" That did it!

There is probably no dieter that ever had a harder time getting started or staying with it than our model . . . but once she finally made up her mind to see it through, she did beautifully. Here are the changes after a single month of really working at it: 10 pounds lost; 9¾ inches off—3 off the waist, 2 off the stomach, 1½ off the the hips, 2 off the thighs, 1 off the calf, ¼ off the ankle; and dress size down from 16 to 14 . . . glory be!

Her husband said, "Honey, you're beginning to look just like a movie star." That was all the incentive she needed to keep on with the program.

Reducing on a Budget

TWELFTH DAY Breakfast	Calories
Banana, 1 medium size	100
Ready-to-eat cereal, ½ cup	50
Milk, whole, ½ glass	80
Melba toast, 2 slices	50
Margarine, ½ pat	25
Coffee, clear	0
	305
Lunch	
Tomato soup	100
1 cup skimmed milk, ½ cup tomato puree	
Thin slice wholewheat toast	50
Celery, 4 stalks, stuffed with	20
1/3 cup cottage cheese, with parsley and seasonings to taste	100
Fruit jello	100
	370
Dinner	
Broiled hamburger, ¼ lb.	200
Asparagus, ½ cup, fresh, frozen or canned	25
Baked potato	100
Margarine, 1 tsp.	35
Orange and onion salad	50
3 orange slices lettuce	
onion rings lemon juice	
Demi-tasse	0
	410
Total calories for day	1085

Notre Dame Club To Have Dance

The Notre Dame Club of Washington will celebrate Universal Notre Dame Night at the Carlton Hotel with a dance and cocktail party on Monday night, April 5, 1948.

The network of Notre Dame Clubs throughout the country will join in tribute to the University on this night. The main celebration will be held in Philadelphia. For the first time in the history of this annual event, proceedings will be televised from Philadelphia to groups meeting in range of television along the East Coast.

J. Harvey Daly, general chairman of the Washington affair, has requested all Notre Dame in the area to make their reservations early. Further information may be obtained by calling the Notre Dame University Club phone REpublic 0613.

2.00

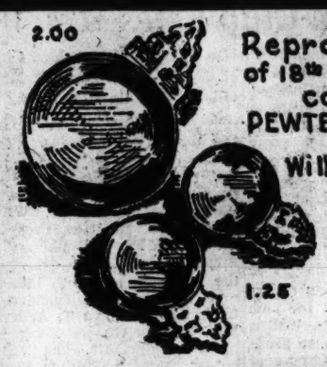

Reproduction of 18th century colonial PEWTER PORRINGER by William Calder

1.25

Little Caledonia
1419 Wisconsin Ave., Georgetown
OPEN DAILY TIL 9 SATURDAY TIL 7

Susie Q.

"Why, Hungry Harris . . . I didn't know you cared!"

Jelleff's
Washington, D. C.

New Shirlington Store
Children's Shop

CREEPER TWINS, $1.95

Soft knitted cotton in pink, blue, or white, embroidered "sister" and "brother." Practical, comfortable, easy to launder. And pretty! Sizes 1 to 3.

Everything—from layettes to school-girl clothes, including shoes, in this popular new Jelleff shop for the young folks. On Shirley Highway, 15 minutes from Highway Bridge.

WOODWARD & LOTHROP
10TH 11TH F AND G STREETS ZONE 13 PHONE DISTRICT 5300
BRANCH STORES—Bethesda, Maryland Arlington Farms, Virginia The Pentagon

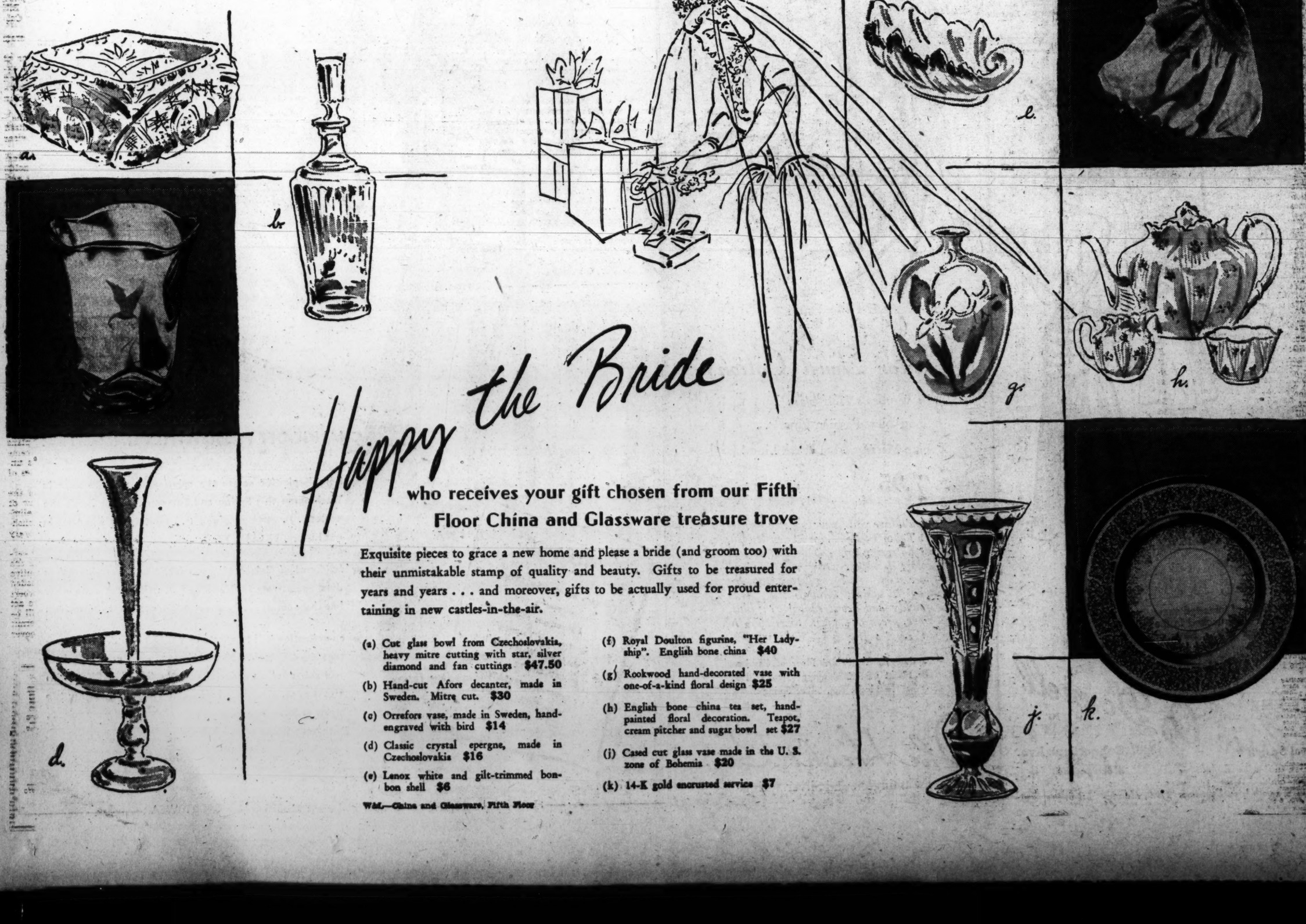

Happy the Bride

who receives your gift chosen from our Fifth Floor China and Glassware treasure trove

Exquisite pieces to grace a new home and please a bride (and groom too) with their unmistakable stamp of quality and beauty. Gifts to be treasured for years and years . . . and moreover, gifts to be actually used for proud entertaining in new castles-in-the-air.

(a) Cut glass bowl from Czechoslovakia, heavy mitre cutting with star, silver diamond and fan cuttings $47.50

(b) Hand-cut Afors decanter, made in Sweden. Mitre cut. $30

(c) Orrefors vase, made in Sweden, hand-engraved with bird $14

(d) Classic crystal epergne, made in Czechoslovakia $16

(e) Lenox white and gilt-trimmed bon-bon shell $6

(f) Royal Doulton figurine, "Her Ladyship". English bone china $40

(g) Rookwood hand-decorated vase with one-of-a-kind floral design $25

(h) English bone china tea set, hand-painted floral decoration. Teapot, cream pitcher and sugar bowl set $27

(j) Cased cut glass vase made in the U. S. zone of Bohemia $20

(k) 14-K gold encrusted service $7

Wdf.—China and Glassware, Fifth Floor

Second D. C. Finance Firm Plans to Fold

By S. Oliver Goodman

Stockholders of Security Finance Corp. of Washington will meet April 21 to vote on a proposal to dissolve. Directors at a recent meeting recommended liquidation.

This is the second local finance firm in recent months to decide on folding. The American Co. this week declared a first liquidating dividend of $60 a common share.

Owen

In a letter to stockholders Claude W. Owen, president of Security Finance, blamed "evaporation" of business for the decision to dissolve. He pointed out that "for several years past it has been a rarity for a home improvement job to be financed other than with a Government guaranteed loan and at rates far below what this company could possibly survive on."

On personal loans, he added, banks have made a wholesale entry into this type of business and "are actively seeking such loans at rates which we cannot possibly meet."

As for second trust notes, he said Government guaranteed mortgages do not permit such financing. "In fact, sales to veterans which today constitute a large portion of all home sales are being financed with Government guaranteed mortgages up to 100 per cent of the appraised value."

Security Finance's latest balance sheet showed assets of $425,188, notes receivable $374,078, and 31,510 shares of preferred stock outstanding. The firm is in its twenty-fifth year and has offices in the Investment Building.

WHO'S WHO TODAY: Arthur G. Newmyer, former publisher of the Washington Times, yesterday was awarded the Navy's distinguished public service certificate for his wartime work. Newmyer now heads the Washington public relations firm bearing his name. In making the award Secretary of Navy Sullivan said that Newmyer's help and advice on public relations during the war had been invaluable to the Navy.

Newmyer

CLOTHING: Frosty international relations are bringing the clothing industry under the scrutiny of the Army. At the request of the Quartermaster Corps, the Clothing Manufacturers of the U. S. A. is polling its members on their ability to handle Army orders, if and when received. If the Army buys heavily, there will be a corresponding slowdown in production for civilian wear.

ODD LOTS: North American Co. distributed to its stockholders this week another liquidating dividend of three shares of Potomac Electric Power Co. common stock for each 100 shares of North American. Pepco market price dipped fractionally . . . Childs Co., restaurant chain, has emerged from a five-year reorganization period. Each share of Childs 7 per cent preferred stock is exchangeable for one share of new $5.50 preferred stock plus 12 shares of new common stock . . . Airline travel pushed beyond the six-billion passenger-mile for the first time last year and was about one-half of railroad Pullman travel, Air Transport Association reports . . . Studebaker output of 59,187 motor cars in first three months set all-time company record . . Gwilym A. Price, president of Westinghouse Electric Corp., has been elected a vice president of National Association of Manufacturers.

CONSERVATION: Remember meatless Tuesdays? Apparently few persons do, so Department of Agriculture officials have been conferring here with hotel and restaurant owners looking toward a "modified program" of food conservation which will take meatless Tuesdays off the calendar. The department says we still need to save to be able to feed Europe. Restaurant men say those who observe the day are penalized by the majority who do not.

BOND QUOTAS: Thomas J. Groom, chairman of the District of Columbia Savings Bond Division, yesterday pointed out that the local quota in the coming drive will be 14 million dollars in "E" bonds and 8½ million in "F" and "G" issues. The new purchasing limits for an individual will be $10,000 in "E" for one year and $100,000 a year for the other two types. Groom spoke at a luncheon in the Mayflower attended by press, radio, movie and advertising representatives. The Security Loan Drive will run from April 15 to June 30.

BANK FIGURES: Highlights of Federal Reserve Bank of Richmond's weekly report on 18 member Washington banks:

	March 24.	March 17.
Total loans	$216,061,000	$215,641,000
Real estate loans	67,784,000	67,790,000
Total assets	986,000,000	1,004,655,000
Demand deposits	736,911,000	754,522,000
Time deposits	185,824,000	186,522,000

EARNINGS: Aluminum Co. of America reported net income of $30,070,343 for 1947, equal to $5.64 a common share, compared with $24,790,606 or $3.87 a share in previous year. Other income reports included:

	1947.	1946.
Tilo Roofing	$653,278	$1,033,913
Per share	1.48	2.34
Cons. Chemical	3,341,534	2,391,427
Per share	12.38	8.86
G. R. Kinney Co.	1,088,218	1,296,642
Per share	3.79	4.79
Phil. Reading Coal	4,467,747	5,503,917
Per share	3.12	3.84
Detroit Stove	2,445,858	1,975,187
Per share	2.52	2.03

Naval Stores

Savannah, Ga., April 2 (AP).—TURPENTINE, 63; offerings and sales, 240; receipts, 94; shipments, 318; stocks, 5723.

ROSIN—Offerings and sales, 200; receipts and shipments, none; stocks, 2402.

Quote: B, 5.60; D, E, F, G, H, I, K, M, N, 5.84; WG, 5.86; WW and X 7.00.

Quotations on N. Y. Stock Exchange

By The Associated Press

Total stock sales yesterday, 1,080,000 shares; previous day, 1,490,000; week ago, closed; year ago, closed; two years ago, 1,659,300; January 1 to date, 62,584,457; year ago, 68,779,650; two years ago, 118,703,477.

Dow-Jones Stocks

New York, April 2 (UP).

	Open.	High.	Low.	Close.	Net ch.
30 inds.	177.96	178.16	176.94	177.22	—0.29
20 rails	53.70	53.98	53.42	53.78	+0.02
15 utils.	33.36	33.50	33.13	33.37	+0.02
65 stocks	64.53	64.91	64.17	64.64	—0.05

Transactions in stocks used in averages today: Industrials, 108,300; railroads, 45,500; utilities, 25,900; total, 179,700.

Stock	Sales Add 00	High	Low	Close	Net Ch'ge
ABBOTT LAB..	7	69¾	68¾	68¾	— ¾
ACF-Brill Mot	12	5⅛	5½	5⅞	— ⅛
Acme Stl...	3	52	51½	51½	
Adams Exp...	22	17⅛	16¾	17⅛	
Addressog-Mult	3	34⅞	34½	34⅞	
Admiral Corp..	1	8⅝	8⅝	8⅝	
Air Reduction..	36	25⅞	25¼	25⅜	+ ⅛
Alaska Juneau	2	3⅝	3⅝	3⅝	
Aldens Inc....	2	18½	18½	18½	
Alleghany Corp	51	3⅛	3	3⅛	
Alleghany pf.	15	43¾	42	43¾	
Alleg Lud Stl	23	31⅝	30¾	31¼	+ ¼
Allen Industries	2	10	10	10	
Al Chem & Dye	13	186	182½	186	
Allied Kid....	1	19	19	19	
Allied Strs....	27	29¾	28¾	29	
Allis-Ch Mfg.	45	38	37½	37⅝	
Allis-Ch Mf pf	2	91¾	91½	91½	
Alpha P Cem..	2	25	25	25	
Amal Leather..	8	5⅜	5⅜	5⅜	
Amerada Pet...	4	104½	103½	104½	+1½
Am Ag Ch Del	2	47½	47½	47½	
Am Airlines....	55	9	9	9	
Am Airlines pf	1	68	68	68	
Am Bank Note	2	21¾	21½	21½	
Am Bosch....	1	12½	12½	12½	
Am Brake Shoe	11	38⅜	38⅜	38½	
Am Br Shoe pf	2	105¾	105¾	105¾	
Am Cable&Rad	26	5	4¾	4¾	
Am Can....	14	81	79½	80¾	
Am Car & Fdy	2	41	41	41	
Am Ch & Cable	8	22¾	22¼	22¾	
Am Chicle....	2	50½	50½	50½	
Am Cyanamid	25	37⅞	37¼	37½	
Am Cyan pf..	9	102¼	101½	101½	—1
Am Distill....	3	29¾	29½	29½	—1
Am Export L...	9	17	16½	16½	
Am & For Pow	10	2½	2⅜	2⅜	
Am & F P 2 pf	6	3	3	3	
Am Hawaii SS	4	38½	38¼	38½	
Am Hide & Lea	4	6¾	6	6¼	
Am Home Prod	11	24¾	24¼	24½	
Am Internat...	4	11½	11½	11½	
Am Invest Ill..	1	15½	15½	15½	
Am Locomot..	16	21⅝	20¾	21½	
Am M & Fdy..	2	18	18	18	
Am M & Met..	3	8⅝	8⅜	8⅝	
Am Metal....	5	29½	29¼	29½	
Am Molasses	1	7⅞	7⅞	7⅞	
Am Pow & Lt	39	8⅝	8⅛	8⅝	
A P&L $6 pf..	5	91	90½	90½	—1
A P&L $5 pf..	1	80	80	80	
Am Rad & St S	39	13¾	13½	13⅝	
Am Roll Mill..	26	29⅝	29¼	29⅝	
Am Safety Raz	6	10⅝	10½	10⅝	
Am Seating...	2	19⅝	19½	19½	
Am Smelt & R.	15	58	57½	57½	
Am Snuff...	8	32	31½	31½	
Am Stl Fdrs.	7	29½	29½	29½	
Am Stores...	1	24½	24½	24½	
Am Stove...	1	20½	20½	20½	
Am Sumat Tob	4	18½	18	18	
A T & T...	48	150⅛	149⅞	150⅛	
Am Tobacco	5	59	58⅜	58⅝	
Am Tob B...	15	59½	58¾	59¼	
Am Viscose...	17	58⅞	57½	58½	
Am Wat Wks	13	7⅞	7⅝	7⅞	
Am Woolen...	30	44¾	43¾	44	
Am Stores...	1	24½	24½	24½	
Am Stove...	1	20½	20½	20½	
Am Sumat Tob	4	18½	18	18	
Am T & T...	48	150⅛	149⅞	150⅛	
Am Tobacco	5	59	58⅜	58⅝	
Am Tob B...	15	59½	58¾	59¼	
Am Viscose...	17	58⅞	57½	58½	
Am Wat Wks.	13	7⅞	7⅝	7⅞	
Am Woolen...	30	44¾	43¾	44	
Am Zinc L & S	11	8	7¾	7¾	
Anaconda Cop.	45	36	35½	36	
Anderson Clayt	7	53	50½	53	+2
Ander-Prich O	21	24½	23¾	24¼	
A P W Prod.	2	5⅛	5	5	
Armour & Co..	13	12⅞	12½	12⅝	
Armour pr pf	1	99	99	99	
Armstrong Ck.	1	49½	49½	49½	
Assd Dry Gds.	4	14½	14	14½	
Associates Inv.	2	27	26⅞	27	
A T & S F...	27	102½	101	102	
A T F Inc...	6	15½	15¼	15½	
Atl Coast Line	2	49½	49½	49½	
Atl G&W Ind	1	36	36	36	—1
Atl Refining..	44	35⅜	34⅛	34⅜	
Atl Refin pf B	1	94	94	94	—1½
Atlas Corp...	1	22⅝	22⅝	22⅝	
Autocar Co...	3	14½	14¼	14¼	
Autom Canteen	2	16¾	16½	16½	
Avco Mfg....	31	5⅝	5½	5½	
BABBITT (BT)	1	14¼	14¼	14¼	....
Bald Loco...	18	15½	14¾	15	
Balt & Ohio...	12	11½	11⅛	11½	
Balt & Ohio pf	16	19¾	18¾	19	
Bangor & Ar	4	20¼	20	20¼	
Barber Asph.	1	44	44	44	
Barker Bros.	4	21⅝	21½	21½	
Barker pf....	1	39	38½	39	+2
Barnsdall Oil	30	39⅛	38½	38⅝	—1
Bath Ir Wks..	60	14½	13⅞	14⅛	
Bayuk Cigars	1	19⅛	19⅛	19⅛	
Beatrice Foods	1	34½	34½	34½	
Beaunit Mills	4	18⅛	18	18	
Beech Airc....	4	12⅝	12½	12⅝	
Beech-Nut Pack	3	36½	36	36½	
Belding-Hem..	1	14⅞	14⅞	14⅞	
Bell Airc.....	2	18⅛	18	18	
Bell & Howell	4	22¾	22	22½	
Bendix Aviat	36	33⅝	32¾	33½	
Bend Home Ap	8	18⅞	18½	18¾	
Benef Ind Ln	3	24	23½	23½	
Best & Co...	1	25	24¾	25	
Best Foods..	4	28⅜	28	28⅛	
Beth Steel...	118	35	34⅝	34⅞	
Beth Steel pf	1	132	132	132	—1
Bigelow-Sanf	1	62¾	62¾	62¾	
Birmingham El	2	12⅝	12½	12½	
Blaw-Knox...	4	15½	15½	15½	
Bliss (E. W.)	3	27⅝	27⅝	27⅝	
Boeing Airplane	32	27¾	27⅛	27¾	
Bohn Al & Br	5	33⅞	33	33⅞	
Bond Strs...	3	24½	24	24½	
Borden Co...	36	42½	41	42½	
Borg-Warner	4	52⅝	52½	52½	
Boston & Me.	3	4	4	4	
Bower Roll Br	5	35⅝	35½	35½	
Braniff Airw	12	9⅞	9⅝	9⅝	
Bridgeport Br	3	10⅝	10½	10⅝	
Briggs Mfg...	3	31¼	30⅞	31⅛	
Briggs & Strat	2	29	28⅞	29	
Bristol-Myers.	6	31	30½	30½	—1
Bklyn Un Gas	8	16⅜	15⅞	16	
Brown Shoe	1	29¼	29¼	29¼	
Brunswick-Bk	2	20⅛	20	20	
Bucyrus-Erie	32	20¼	19½	20	
Budd Co....	48	10⅝	9⅝	10⅛	
Buffalo Forge	1	35	35	35	
Bullard Co...	5	18	17¾	18	
Bulova Watch	1	34	34	34	
Burling Mills..	12	19⅛	18¾	18⅞	
Burl M cv pf.	1	83⅝	83⅝	83⅝	
Burr Add M..	15	14¼	13⅞	13⅞	
Bush Terminal	1	8	8	8	
Butler Bros..	3	11½	11	11	
Butler Br pf..	2	81½	81½	81½	+1½
Butte Cop & Z	3	6⅛	6	6⅛	
Byers (A M)..	3	19¼	18⅞	19¼	
CALIF PACK..	1	30¼	30¼	30¼	+ ¼
Callahan Z-Ld.	14	2	2	2	
Calumet & Hec	8	7⅝	7½	7½	
Campbell Wy..	11	30	29⅞	30	
Can Dry G Ale	4	13⅝	13½	13⅝	
Canad Pac....	111	12½	11⅞	12	
Cannon Mills..	1	42½	42½	42½	
Capital Adm A	2	13⅛	12⅞	13⅛	
Cap Adm pf..	1	50½	49	49	—1
Caro P&L.....	4	31½	31½	31½	
Carpenter Stl..	1	37⅞	37⅞	37⅞	
Carrier Corp...	1	16	16	16	
Carrier Cor pf	1	37	37	37	
Case (J I) Co.	3	41½	40¾	41	
Caterpil Trac..	7	60½	60¼	60½	
Celanese Corp.	48	27⅜	26⅞	27⅛	
Celotex Corp...	5	25⅝	25⅜	25⅝	
Celotex Corp pf	1	19⅛	19⅛	19⅛	
Cent Aguirre..	4	17½	17½	17½	
Cent Foundry..	1	7⅜	7⅜	7⅜	
Cen Hud G&E.	3	8⅝	8½	8½	
Cent RR N J..	9	11	10⅞	10⅞	
Century Rib M	1	8⅛	8⅛	8⅛	
Cerro de Pas..	4	28⅜	28	28⅜	
Certain-td Prod	3	15	15	15	
Champ Pap&P.	36	20⅞	19¾	20¼	
Ches & Ohio..	53	42⅜	41⅞	42⅛	
Ches & Oh pf.	1	89	88⅝	89	
Chicago Corp..	29	11¼	11	11⅛	
Chi & E Ill A.	2	9⅝	9⅝	9½	
Chi Grt W pf.	9	16	15¾	15¾	
Chi Ind&L A.	16	10¼	10	10⅛	
Chi Ind&L B.	3	5⅜	5⅛	5⅜	
Ch MSP & Pac	13	8⅞	8½	8¾	
ChMSP&P pf..	19	31⅜	31	31⅛	
Chi & NW....	11	16⅛	16	16	
Chi & NW pf.	6	37⅜	37⅛	37⅛	
Chi Pneu Tool	8	33⅝	32⅞	33½	
Chi Pn T $3 pf	1	52	52	52	+1½
Chi R I & Pac	67	32⅛	30⅞	31⅜	+1⅛
Chi R I & P pf	9	59	58½	58⅝	
Childs Co new	38	4⅜	4⅛	4⅜	
Chrysler Corp	65	60⅞	59¾	59⅞	
Cin G & E..	8	25	25	25	
Cin G & E pf..	1	97⅝	97⅝	97⅝	+3⅛
Cin Mill Mch..	4	25	24½	25	
C I T Finan...	35	37⅝	36⅞	37½	
City Ice&Fuel	4	30⅜	30⅛	30⅛	
City Invest...	3	9⅛	9	9⅛	
City Stores...	3	18⅝	18⅛	18⅛	
Clark Equip..	3	31	31	31	
Clev El Illum.	31	38⅝	38	38⅝	
Clev Graph Br	6	32	31½	32	
Climax Molyb.	14	18⅛	18	18⅛	
Clinton Ind...	9	27	26½	27	+1
Cluett Peabody	4	33⅝	33½	33⅝	
Cluett Pea 2 pf	1	85½	85½	85½	
Coca-Cola....	1	161½	161½	161½	
Coca-Cola A..	1	62	62	62	
Colgate-Palm-P	6	44	43½	44	
Collins & Aik..	3	21⅝	21½	21⅝	
Colonial Mills	1	19½	19½	19½	
Col Fuel & Ir	5	15	14¾	15	
Col F & Ir pf	[illegible]	[illegible]	[illegible]	[illegible]	
Col & South...	[illegible]	[illegible]	[illegible]	[illegible]	
Colum Broad A	[illegible]	[illegible]	[illegible]	[illegible]	
Colum Broad B	[illegible]	[illegible]	[illegible]	[illegible]	
Colum G & El	38	12	11⅞	12	
Colum Pict...	5	12⅝	12½	12½	
Colum Carbon	2	33⅝	33¼	33½	
Col & So Oh El	2	30⅝	30½	30½	
Coml Credit..	7	41⅝	41	41½	
Coml Solvents	9	24½	24¼	24⅜	
Comwlth Edis..	31	27⅛	26⅞	27	
Comwlth & Sou	40	2⅜	2¼	2⅜	
Com & Sou pf	2	101	100¼	100½	
Conde Nast...	[illegible]	9⅝	[illegible]	[illegible]	
Congoleum-Nair	3	34⅛	33¾	34	
Cons Copperm	8	5⅝	5½	5⅝	
Cons Edison..	16	22⅞	22¾	22⅞	
Cons Edison pf	1	104¾	104¾	104¾	
Cons Grocers..	2	13⅝	13⅝	13⅝	
Cons Laundries	4	9⅝	9½	9½	
Cons Nat Gas	15	50	49	50	
Cons RR Cuba pf	13	22	[illegible]	[illegible]	
Cons Ret Strs	[illegible]	[illegible]	[illegible]	[illegible]	
Cons Textile..	[illegible]	[illegible]	[illegible]	[illegible]	
Cons Vultee..	63	12½	12	12⅛	
Consum Pow...	3	33	32⅞	33	
Container Corp	1	40½	40½	40½	
Container pf..	1	97½	97½	97½	+1¼
Cont Bak.....	4	11⅝	11½	11⅝	
Cont Can.....	14	35⅛	34⅞	35	
Cont Diam Fib	12	11⅝	11⅛	11⅝	
Cont Ins.....	1	54	53¾	54	+1
Cont Motors..	30	7½	7⅜	7½	
Cont Oil Del..	18	57⅛	56⅝	57⅛	
Cont Steel....	3	15⅝	15⅜	15⅜	
Cooper-Bess..	17	25⅝	25	25½	
Copperweld St	27	15⅛	14⅞	15	
Corn Prod....	3	63⅞	63½	63¾	
Cornell-Dub El	3	12⅝	12½	12⅝	
Corning Glass.	2	20⅛	19⅞	20	
Corn Glass pf.	1	92	92	92	
Coty Inc.....	3	4⅝	4½	4⅝	
Coty Internat.	[illegible]	[illegible]	[illegible]	[illegible]	
Crane Co....	32	32⅝	32	32½	
Cream of Wh..	1	22⅛	[illegible]	[illegible]	
Creameries Am	6	10⅞	10⅝	10⅞	+ ⅛
Crown C & S	8	21½	20⅞	20⅞	—1
Crown Ck pf.	1	42½	42½	42½	+ ¼
Crown Zeller..	2	29⅝	29⅝	29⅝	+ ½
Crucible Steel.	6	29⅝	28⅝	29⅝	+ ⅜
Crucible St pf	1	74	74	74	+2
Cuban-Am Sug	3	18	18	18	— ¼
Cudahy Pack..	15	12½	12	12½	
Cuneo Press...	3	16⅝	16	16⅝	+ ⅝
Curtis Pub....	66	8⅞	8⅜	8⅜	— ⅛
Curtis P pr pf	1	54	54	54	+2
Curtiss-Wright	44	6⅜	6⅛	6⅜	+ ⅛
Curtiss-Wr A..	6	23⅞	23½	23⅞	+ ⅜
Cutler-Hammer	7	26⅛	26	26⅛	+ ¼
DANA CORP..	8	22¾	22½	22¾	— ¼
Davison Chem.	1	20⅞	20⅞	20⅞	— ⅛
Dayton P & L	6	29	28⅞	28⅞	— ⅛
Dayton Rub...	4	14¼	14⅛	14¼	+ ¼
Decca Records	7	12⅛	12	12	— ⅛
Deep Rock Oil	2	34¼	34¼	34¼	+ ½
Deere & Co...	11	40¾	40¼	40⅝	+ ⅛
Deere & Co pf	2	32	32	32	+ ¼
Del & Hudson	3	42⅝	42⅛	42⅝	+ ⅜
Del Lack & W	4	8⅜	8¼	8⅜	+ ⅛
Den & RGW..	14	23⅜	22⅝	23⅛	+ ¼
D & RGW pf..	5	40⅞	39⅝	40⅝	+1
Detroit Edison	4	20⅛	20⅛	20⅛	— ⅛
Det-Mich St..	22	12	11⅞	12	+ ¼
Det Stl Corp..	2	23½	23	23½	+1
De Vilbiss....	1	13⅝	13⅝	13⅝	+ ¼
Devoe & R A.	6	25	24½	25	+ ½
Dist Corp-Sg..	34	16⅝	16	16⅝	+ ⅝
Divco Corp...	1	14⅝	14⅝	14⅝	
Dixie Cup....	1	35	35	35	
Dr Pepper....	1	18⅝	18⅝	18⅝	
Doehler-Jarvis	8	36	35½	36	+ ¼
Dome Mines..	6	16⅞	16⅝	16⅝	+ ⅛
Douglas Aircr	6	62	61⅝	62	+ ½
Dow Chem....	12	40¼	39⅞	39⅞	+ ⅜
Dow Ch 3d pf.	3	99⅜	98¾	99⅜	+1⅛
Dresser Indust.	10	28⅝	28	28	— ¼
Dunhill Int...	1	18	18	18	
du Pont de N..	15	175	174	175	
du Pont pf....	3	117⅞	117⅝	117⅞	+ ¼
du Pont 3½ pf	2	96⅞	96⅞	96⅞	
DWG Cigar...	2	13⅜	13⅜	13⅜	
EAGLE-PICH..	1	23⅜	23⅜	23⅜	
Eastern Air L..	56	20	19⅝	20	+ ⅛
East S Stl....	4	19⅛	18⅝	19⅛	+ ⅜
Eastman Kod..	27	43⅞	43¼	43⅞	+ ⅛
Eaton Mfg...	6	56½	56⅛	56½	
Edis Br Strs..	1	18½	18	18	
Ekco Prod...	12	14⅝	14½	14⅝	
Elastic Stop N	1	7⅝	7⅝	7⅝	
El Auto-Lite..	8	50⅝	50	50⅝	+ ⅝
Elec Boat....	14	15⅝	15⅛	15⅝	+ ⅝
El Boat pf...	1	36½	36½	36½	+1
El Pwr & Lt..	50	16⅞	16	16⅝	+ ¾
El P&L $7 pf.	1	152	152	152	+1
El P&L $6 pf.	1	136	136	136	+1
El Storage Bat	1	53¾	53¾	53¾	
Elgin Nat Wat.	4	16	15⅞	16	
El Paso N Gas	3	63⅝	63⅛	63⅛	— ⅝
Emerson El M.	10	15½	15¼	15¼	
Emer Rad & P	5	11⅝	11½	11⅝	+ ⅛
Endicott-John.	1	31	30⅞	30⅞	
Equit Off Bldg	10	4⅜	4¼	4⅜	
Erie RR.....	56	11⅝	11	11⅜	+ ¼
Eureka Wms..	1	6⅞	6⅞	6⅞	
Evans Prod...	1	16⅞	16½	16⅞	
Eversharp....	16	10⅛	9⅞	9⅞	
Ex-Cell-O....	4	44⅝	44¼	44⅝	
Exchange Buf..	3	7⅛	7	7	
FAIRBANKS M	1	47	47	47	—1
Farns Tel & R.	11	6⅜	6¼	6⅜	
Fedders-Quig..	4	13⅝	13⅛	13⅝	
Fed Mog & Sm	5	41¾	41¼	41¾	+1¼
Fed-Mogul....	4	18½	18¼	18½	+ ¼
Fed Mot Truck	9	10¾	10	10⅜	— ⅛
Federat D Strs	33	26⅝	25⅞	26¼	+1
Ferro Enam...	2	21	21	21	
Fid-P Fire Ins.	2	59	58½	58½	— ½
First Nat Strs.	1	52¼	52¼	52¼	— ¾
Flintkote....	4	36	36	36	
Florence Stove.	2	30¼	30¼	30¼	—1
Florida Pow....	1	13¾	13¾	13¾	
Follansbee Stl..	31	26	25½	25⅞	+ ¼
Food Fair Strs	8	9⅝	9⅝	9⅝	— ⅛
Food Machinry	5	40⅝	40¼	40⅝	+ ½
Foster Wheel	5	30⅛	30	30⅛	+ ⅛
Freeport Sulph	7	41⅜	40⅞	41⅛	+ ⅛
Fruehauf Tra..	9	19¾	19¼	19¼	— ¼
GABRIEL CO...	1	7⅛	7⅛	7⅛	+ ⅛
Gair (Robt)...	5	8⅜	8¼	8⅜	+ ¼
Gamewell Co...	2	14⅞	14⅞	14⅞	+ ⅛
Gardner-Denver	2	20⅝	20⅝	20⅝	+ ⅛
Gar Wood Ind	16	6⅞	6⅝	6⅞	+ ⅛
Gar Wood pf...	1	33	33	33	
Gaylord Cont...	4	21⅞	21⅞	21⅞	
Gen Am Inv...	9	14⅝	14⅜	14⅝	+ ¼
Gen Am Inv pf	1	100½	100½	100½	— ½
Gen Am Trans	4	56	56	56	
Gen Baking...	1	9⅝	9⅝	9⅝	
Gen Bronze...	3	12⅝	12½	12½	
Gen Cable....	33	11⅝	11¼	11⅜	+ ⅛
Gen Cable 2 pf.	1	37	37	37	
Gen Elec....	65	37¼	36⅞	36⅞	
Gen Foods....	24	37⅜	36⅞	36⅞	
Gen Mills....	3	46⅜	45⅞	46⅜	+ ½
Gen Mills 3⅝ p	5	100	100	100	
Gen Motors..	131	56¼	54¾	56	+1
Gen Mot 5 pf..	1	122½	122½	122½	— ⅜
Gen Mot 3¾ pf	1	97⅞	97⅞	97⅞	— ⅛
Gen Out Adv..	1	13⅞	13⅞	13⅞	+ ¼
Gen Port Cem	6	19¼	18⅞	18⅞	— ¼
Gen Prec Eq..	1	16⅞	16⅞	16⅞	— ⅛
Gen Pub Serv	1	3⅛	3⅛	3⅛	— ⅛
Gen Pub Util	20	13	12⅞	13	
Gen Ry Signal	2	24⅝	24¼	24¼	— ⅛
Gen Real & Ut	16	4⅜	4¼	4⅜	+ ¼
Gen Refract...	4	26	25¾	26	+ ⅛
Gen Shoe....	2	26⅜	26⅜	26⅜	
Gen Tel.....	2	26⅞	26⅞	26⅞	— ⅛
Gen T & Rub..	2	25	25	25	
Gillette Saf R.	35	34⅝	33⅝	34⅛	+ ¼
Gimbel Bros..	26	21¼	20⅞	21	
Glidden Co...	5	23⅝	23⅛	23⅛	
Goebel Brew..	2	5	5	5	
Goodall-Sanf..	2	23⅜	23	23⅜	
Goodrich (B F)	7	55	54⅝	55	+ ¼
Goodrich BF pf	3	96⅛	96	96⅛	+ ⅛
Goodyr T&R..	26	41⅝	41¼	41⅝	+ ⅜
Graham-Pg Mt	37	4⅛	4	4⅛	+ ⅛
Granby Min...	1	7⅛	7⅛	7⅛	
Granite-City Stl	12	22⅛	22	22⅛	+ ⅛
Grant (W T)	2	13⅞	13⅞	13⅞	— ¼
Grayson-Robin	3	10⅞	10⅝	10⅞	— ¼
Gt N Ir Ore ct	1	13⅞	13⅞	13⅞	
Gt North Ry pf	23	42⅝	42	42⅜	+ ⅛
Gt West Sug..	2	20⅞	20⅞	20⅞	— ¼
Green (H L)	4	34⅜	33⅞	34½	+1
Greyhound Cp	37	11¼	11	11⅛	— ⅛
Grum Airc En	12	39⅜	38⅝	39⅜	— ¼
Guantan Sugar	3	6⅜	6¼	6¼	— ⅛
Gulf Mob&Oh	41	16⅝	16¼	16½	+ ⅛
Gulf Oil.....	46	65	64⅜	65	
Gulf Sta Ut..	5	15⅜	15⅛	15⅛	— ⅛
HALL W F PR	1	13⅝	13⅝	13⅝	
Harb-Walker..	1	25	25	25	
Hayes Indust..	2	8⅜	8⅜	8⅜	
Hayes Mfg...	34	7⅝	7⅛	7½	+ ½
Hazel-Atlas Gl	2	24⅞	24½	24½	— ¼
Hercules Mot.	1	14	14	14	
Hercules Powd	5	55⅝	55	55⅝	
Hershey Choc.	1	29⅝	29⅝	29⅝	— ¼
Heyden Chem	2	22⅝	22½	22⅝	— ⅛
Hilton Hotels.	12	12	12	12	
Hires (C E)..	1	24	24	24	
Holland Furn..	1	25	24¾	25	
Holly Sugar...	2	20⅞	20⅞	20⅞	
Homestake Min	2	38⅝	38⅝	38⅝	
Hooker Electro	12	32⅝	31⅝	32	+ ¼
Houd-Hershey	1	16⅝	16⅝	16⅝	+ ¼
Houston Oil...	20	27⅝	26⅞	27⅝	+ ½
Howard Strs..	1	26	26	26	+ ¼
Howe Sound..	13	40¾	40	40¾	+ ½
Hudson & Man	12	5⅛	5	5⅛	+ ⅛
Hud & Man pf	2	10⅝	10⅝	10⅝	+ ½
Hud. Bay M&S	20	39⅞	39	39⅞	+ ⅞
Hudson Motor	19	17⅜	16⅞	17⅛	+ ⅛
Hunt Foods..	2	18⅝	18⅝	18⅝	
Hupp Corp....	14	3⅞	3¾	3¾	
ILLINOIS CENT	63	32½	31⅝	32	
Ill Term RR...	6	10⅞	10⅜	10⅝	+ ⅛
Indpls Pwr&Lt.	1	22½	22½	22½	
Ind El de Mex.	3	22	22	22	— ⅛
Indust Rayon...	5	41⅛	40⅞	41⅛	+ ⅛
Inger-Rand...	2	130⅛	130⅛	130⅛	+1
Inland Steel...	5	83	82⅝	83	+ ⅝
Inspirat Con C	14	18⅝	18⅛	18⅛	
Intercon Rub..	6	3⅝	3½	3½	
Interlake Iron.	7	14	13⅞	14	
Int Bus Mach..	3	142¾	141	142¾	+2½
Int Harvester..	18	89⅞	89	89⅞	
Int Harv pf...	1	162⅝	162⅝	162⅝	+ ⅜
Int Hydro-El A	7	6⅛	6	6⅛	
Int Min & Ch..	6	29⅛	29	29	
Int Mining....	6	4	4	4	
Int Nick Can..	28	28⅞	28⅜	28⅞	+ ½
Int Paper.....	40	50⅛	49⅛	49⅞	+ ⅞
Int Pap pf...	1	95⅛	95⅛	95⅛	+ ⅛
Int Ry C Am..	1	10⅝	10⅝	10⅝	
Int Salt.....	1	55	55	55	+ ½
Int Shoe.....	1	42	42	42	+ ¼
Int Silver....	3	54	54	54	
Int Tel & Tel.	81	13	12⅝	13	+ ⅛
Int T&T for ct	6	12⅝	12½	12⅝	
Intertype Corp.	3	26⅛	26⅛	26⅛	
Island Crk Coal	3	32⅛	32	32	—1
JACOBS (F L).	4	8	7⅞	8	— ⅛
Jaeger Mach...	1	20⅛	20⅛	20⅛	
Jewel Tea....	1	43⅛	43⅛	43⅛	
Johns-Manville	10	39⅝	39⅛	39⅝	
Johnson & J..	3	26⅝	25⅞	26⅛	
Jones & L Stl.	18	33⅝	32⅞	33⅜	
Jon&L Stl pf..	1	91	91	91	+1
Joy Mfg.....	23	38⅜	37⅞	38	
KALAM ST & F	1	17⅜	17⅜	17⅜	+ ⅜
Kan City Sou..	7	28⅜	28	28⅜	+ ⅜
Kayser (J)...	3	16⅝	16	16	
Kennecott Cop.	51	53⅝	53	53⅝	
Kimberly-Clark.	7	21⅞	21⅝	21⅞	
Kinney (G R).	1	12	12	12	
Koppers Co...	1	33⅛	33⅛	33⅛	
Kresge (S S)..	3	34⅝	34⅛	34⅛	
Kress (S H)...	1	52⅝	51⅞	51⅞	
Kroger Co....	3	45	45	45	+1
LACLEDE GAS	13	5⅛	5	5	
Lambert Co...	25	21⅞	21⅛	21⅛	— ¼
Lane Bryant...	4	13	12⅝	12⅝	
Lees & Sons...	5	24⅛	24	24	— ¼
Lehigh C&N...	6	10⅜	10⅛	10⅜	+ ⅛
Lehigh Port C	8	34⅞	33⅞	34½	+ ¼
Lehigh Val Co	9	2⅝	2⅜	2⅝	+ ⅛
Leh V Co 1 pf	2	20	20	20	
Leh V Co 2 pf	1	7⅝	7⅝	7⅝	
Leh Val RR...	2	5⅝	5⅝	5⅝	
Lehman Corp..	4	47	46½	47	
Lehn & Fink..	1	9⅞	9⅞	9⅞	
Lerner Stores.	2	19⅜	19	19	
Libby-O-F Gl.	15	52⅝	51⅞	52⅜	
Libby McN&L	12	9⅝	9½	9⅝	
Life Savers...	3	34⅛	34⅛	34⅛	—1½
Liggett & My.	13	85	84⅜	85	
Lima-Hamil..	20	10⅞	10½	10⅝	
Link-Belt....	4	62	61	62	+1
Lion Oil.....	12	37⅞	36⅝	37⅝	+ ¼
Liquid Carbon	5	20⅛	20	20⅛	
Liquid Carb pf	1	81⅛	[illegible]	[illegible]	
Lockheed Airc.	29	20	19⅜	19⅝	
Loew's Inc....	50	19¼	18⅞	19	
Lone Star Cem	10	65	63	63⅝	—1¾
Long-Bell L A.	3	25⅜	25	25	
Lorillard (P).	3	19⅛	19	19	
Louis G & E A	2	23	22¾	22¾	
Louisv & Nash	6	44⅞	44⅞	44⅞	
Lowenstein...	11	26⅛	25⅝	26	
Lukens Stl....	4	23⅝	23	23⅝	
MACK TRUCKS	23	51	50⅞	51	
Macy (R H)...	7	33⅝	33	33⅝	+ ⅛
Mad Sq Gar...	3	13⅝	13	13⅝	+ ⅜
Magma Copper	57	23	20⅝	22⅝	+1⅝
Magnavox....	7	11⅝	11⅛	11⅝	+ ⅜
Manati Sugar.	1	8⅞	8⅞	8⅞	
Mandel Bros..	1	10	10	10	
Maracaibo Oil.	9	6⅞	6⅝	6⅝	
Marathon Corp	2	21⅞	21⅝	21⅝	
Marine Midland	68	7⅝	7	7⅝	
Marshall Field	11	25⅝	25	25⅝	
Martin (GL).	6	20	19⅝	19⅝	
Martin-Parry..	3	12⅝	12⅛	12⅝	
Masonite Corp.	9	57⅛	56⅝	57⅛	+2¼
Master Elec...	1	21⅞	21⅞	21⅞	
Math Chem...	10	31⅝	31	31⅝	
May Dept St..	5	41	41	41	
May Dept St pf	1	85½	84¾	85½	
McCrory Stores	5	29⅝	29⅝	29⅝	
McGraw Elec..	1	40⅛	40⅛	40⅛	+1
McGraw-Hill..	3	28	28	28	
McKess & Rob	9	33	32⅞	33	
McLellan Strs.	3	22⅛	21⅞	22⅛	
McQuay-Norris.	1	21	21	21	
Mead Corp....	14	20	19⅝	20	
Melville Shoe..	2	22⅝	22⅝	22⅝	
Mengel Co....	15	16⅜	15⅞	16	
Mercant Strs..	3	24⅛	24⅛	24⅛	
Merch Min Tr	1	46⅞	46⅞	46⅞	
Merck & Co...	1	53	53	53	
Mesta Machine	2	40⅝	40	40⅝	
Miami Copper.	13	17⅝	17⅛	17⅝	
Mid-Cont Pet..	12	46⅞	46⅛	46⅝	
Midland St Pr	3	41	41	41	
Minn-Hon Reg	[illegible]	[illegible]	[illegible]	[illegible]	
Minn-Honey pf	[illegible]	[illegible]	[illegible]	[illegible]	
Minn-Moline..	5	12½	12⅛	12¼	
Min & St L Ry	3	14	14	14	
MinnStP&SSMA	5	10⅛	9⅝	10⅛	
Minnesota M&M	1	62	61⅞	61⅞	— ⅛
Mission Corp..	32	58⅝	57⅛	58⅝	+1
Mo-Kan-Texas	37	5	5	5	
Mo-Kan-Tex pf	47	21⅝	20⅜	21	+ ⅝
Mojud Hos....	2	9⅝	9⅝	9⅝	
Monarch Mch T	2	28	28	28	— ½
Monsanto Chem	19	59¼	58⅝	59¼	+1
Montgom Ward	38	55⅞	54⅞	55⅝	+ ¼
Moore-McC Lin	21	16¼	16	16⅛	
Motor Products	3	25⅞	25⅞	25⅞	+ ⅛
Motor Wheel..	6	20½	20½	20½	
Motorola.....	7	13⅛	13	13	
Mueller Brass.	1	20⅜	20⅜	20⅜	
Mullins Mfg..	4	21⅝	21⅛	21⅛	— ⅛
Munsingw Inc.	1	12⅝	12⅝	12⅝	+ ¼
Murray Corp..	4	14⅛	14⅛	14⅛	
NASH-KELVIN	56	16¼	15⅝	16	+ ⅝
Nat Acme....	3	9⅝	9⅝	9⅝	+ ¼
Nat Airlines..	3	9⅝	9⅝	9⅝	+ ¼
Nat Auto Fib..	8	10	9⅞	10	+ ⅛
Nat Aviation..	1	16⅝	15⅝	16⅝	+ ½
Nat Battery..	1	34	33	34	+1
Nat Biscuit...	10	28⅝	28	28⅜	+ ⅜
Nat Biscuit pf	0	171	171	171	
Nat Can....	6	8	8	8	
Nat Cash Reg..	8	38⅛	38	38⅛	+ ⅛
Nat City Lines	3	6⅞	6⅞	6⅞	
Nat Container.	10	13⅝	13	13⅝	+ ¼
Nat Cylinder G	5	12⅝	12½	12⅝	
Nat Dairy Prod	29	28⅝	27⅝	28⅝	+ ¼
Nat Dept Strs.	2	16⅝	16⅛	16⅝	+ ¼
Nat Distillers..	27	21⅛	20⅞	21	
Nat En & Stpg	1	42½	42½	42½	+ ½
Nat Gypsum..	8	17⅞	17⅜	17⅞	+ ½
Nat Lead.....	7	36	35½	35⅞	
Nat Linen Svc	5	6⅞	6⅞	6⅞	
Nat Mal&S Cas	7	19½	19½	19½	
Nat Pow & Lt	[illegible]	[illegible]	[illegible]	[illegible]	
Nat Steel....	7	87	86½	86½	—1¼
Nat Sug Ref...	2	24	24	24	— ¼
Nat Supply....	48	23⅛	22⅝	23⅛	+ ½
Nat Tea.....	3	28⅝	28⅝	28⅝	+ ⅛
Nat Vul Fib...	2	14	14	14	
Nehi Corp....	1	15⅞	15⅞	15⅞	+ ⅛
Neisner Bros..	3	15⅜	15⅜	15⅜	+ ⅛
New Eng El Sys	8	11½	11	11½	
Newmont Min.	1	50⅞	49⅞	50⅞	+ ⅞
Newport Indus	15	26⅞	25⅞	25⅞	+2
Newpt News Sh	5	26⅜	26⅛	26⅛	
N Y Air Brake	7	39⅛	39⅛	39⅛	+ ⅛
N Y Central RR	92	14⅞	14⅛	14⅝	
N Y Chi & St L	9	49	49	49	
N Y Chi&StL pf	2	130	130	130	
N Y C Omnibus	1	12½	12	12	— ⅛
N Y N H & H	1	7⅛	7⅛	7⅛	
N Y N H & H pf	6	23⅛	23	23⅛	+ ⅛
N Y Shipbldg	3	18	17⅝	18	
Norf & Western	5	58⅜	58	58⅜	+ ¼
No Am Aviation	41	11⅜	11⅛	11⅜	+ ⅛
North Amer Co	39	16	15⅝	15⅝	+ ⅛
Nor Nat Gas...	28	29¾	29¼	29¾	
North Pacific..	27	20⅝	19⅞	20⅝	+ ⅝
Northwest Airl	16	16⅜	16	16⅛	
Northw Airl pf	24	26⅝	26	26⅝	+ ⅝
Norwich Pharm	10	12	11⅞	12	+ ⅛
OHIO EDIS...	1	33⅛	33⅛	33⅛	+ ⅛
Ohio Oil.....	78	33⅛	32⅝	33⅛	+ ¼
Oliver Corp...	5	25⅝	25⅛	25⅝	+ ¼
Omnibus Corp	5	9⅝	9	9⅝	
Otis Elevator..	11	30⅛	30	30⅛	+ ⅛
Owens-Ill Glass	12	61⅛	60⅛	61⅛	+ ⅛
PAC AM FISH	1	13⅞	13⅞	13⅞	— ⅛
Pac Gas&Elec	44	32⅛	31⅝	32	
Pac G&El rt	320	[illegible]	[illegible]	[illegible]	
Pac Lighting..	3	48⅝	48⅝	48⅝	
Pac Mills....	1	35⅞	35⅝	35⅝	
Pac Tin Con..	12	5⅝	5⅝	5⅝	
Pac West Oil..	5	53⅝	53	53⅝	
Packard Mot..	49	4⅞	4¾	4⅞	
Pan Am Airw	77	10⅛	9⅞	10	
Pan Am Petrol	10	16⅞	16⅝	16⅞	
Panhand EPL.	11	54⅝	53⅝	54⅝	+1
Panhand P&R.	82	8⅝	8	8⅝	+ ¼
Paraffine Cos.	3	24⅝	24⅛	24⅝	
Param Pict...	147	23⅛	22⅝	23	
Park Utah C M	5	2⅝	2⅝	2⅝	
Parke Davis..	17	29⅝	29⅛	29⅝	
Patino Mines..	9	11⅝	11⅛	11⅝	
Penney (J C)..	15	41	40⅝	41	
Penn-Cent Airl	2	8	7⅞	8	
Penn C & C..	3	8	8	8	
Penn-Dix Cem.	1	17⅛	17	17	
Penn Pw & Lt	12	18⅞	18⅝	18⅞	
Penn RR.....	72	18⅛	18	18⅛	
Penn Salt....	2	45⅝	45⅛	45⅝	
Pepsi-Cola....	63	16⅝	16⅛	16⅝	
Petrol Corp...	4	11⅞	11⅛	11⅞	
Pfeifer Brew..	1	15⅛	15⅛	15⅛	
Pfizer Chas & C	3	57⅞	57⅞	57⅞	
Phelps Dodge.	40	50	49⅛	49⅞	
Phila Elec....	9	22¾	22⅝	22⅝	
Phila El 3.8 pf.	1	98⅛	98⅛	98⅛	
Phil & R C&I	37	16⅝	16⅛	16⅝	
Philco Corp..	47	32⅝	31⅛	32	
Philip Morris..	6	27⅛	26⅞	27⅛	
Phillips Pet...	42	64⅛	63⅛	64⅛	
Pillsbury Mills	1	33	33	33	
Pitt Coke & Ch	3	14⅝	14⅝	14⅝	
Pitt Con Coal	21	32⅝	32	32⅝	
Pitt Plate Gl.	16	37⅛	37	37⅛	
Pitt Scr & Bolt	12	8⅝	8½	8⅝	
Pitt Steel....	1	13⅝	13⅝	13⅝	
Pitt & W Va..	3	18⅛	18⅛	18⅛	
Pittston Co...	9	37⅛	36⅛	37	
Plough......	8	10⅝	10⅜	10⅝	
Plymouth Oil..	4	48	47	48	
Pond Crk Poc.	2	33	33	33	
Poor & Co B..	2	14⅝	14⅛	14⅛	
Potomac El P.	26	13⅜	13⅛	13⅜	
Pressed Stl C.	6	9⅝	9⅜	9⅝	
Press Stl C pf.	1	31	31	31	
Procter & Gam	14	64⅛	63⅝	63⅝	
Pub Svc Colo..	4	36⅛	36⅛	36⅛	
Pub Svc N J..	23	23⅛	22⅝	23	
P S NJ 6% pf.	2	103⅝	103⅛	103⅝	
Pub S E&G wi	4	22⅝	22⅝	22⅝	
P S E&G pf wi	1	28⅛	28⅛	28⅛	
Publicker Indus	12	22⅛	21⅝	21⅝	
Pullman.....	5	49	48⅝	49	
Pure Oil.....	82	32⅝	31⅝	32⅛	
Purity Bak...	1	17	17	17	
QUAKER S OIL.	1	22½	22½	22½	+ ¼
RADIO CORP..	94	10⅛	9⅞	10	— ⅛
Radio pf....	1	71	70⅝	71	+ ⅝
Radio-K-Orph.	34	9⅛	8⅞	9	
RR Sec Ill C St	2	30⅛	29⅝	30	
Raybestos-Man.	1	30⅛	30	30	
Rayonier Inc..	6	27⅝	27⅜	27⅝	
Rayonier Inc pf	1	34	34	34	
Reading Co...	4	18⅝	18⅛	18⅝	
Real Silk Hos.	3	11⅛	11⅛	11⅛	
Reeves Bros...	1	13⅛	13⅛	13⅛	
Reming Rand..	16	12⅞	12⅝	12⅞	
Reo Motors...	2	17⅛	17	17	
Repub Avia...	25	10⅛	10	10	
Repub Pict...	10	4⅛	4⅛	4⅛	
Repub Pict pf..	1	10	10	10	
Repub Steel...	83	26⅛	25⅝	26	
Rep Stl pf A..	1	105⅛	105⅛	105⅛	
Revere Cop & B	12	19⅝	19¼	19⅝	
Revere Cop & B	[illegible]	[illegible]	[illegible]	[illegible]	
Rexall Drug..	33	6	[illegible]	[illegible]	
Reynolds Met..	4	25⅛	24⅞	25⅛	
Reynolds Sprg.	1	9	9	9	
Reynolds Tob..	6	48⅛	47⅝	48⅛	
Reynolds T B.	15	37⅝	37⅛	37⅝	
Reynolds Tob pf	1	92⅝	92⅝	92⅝	
Rheem Mfg...	1	20⅛	20	20	
Richfield Oil..	7	46⅛	[illegible]	[illegible]	
Roan Ant Cop.	13	8	[illegible]	[illegible]	
Rob Fulton Con	1	[illegible]	[illegible]	[illegible]	
Rob Ful C pf..	3	21⅝	21⅝	21⅝	
Ronson A M W	1	18	18	18	
Royal Type...	1	19⅝	19	19	
Ruberoid....	1	59⅞	59⅞	59⅞	
SAFEWAY ST.	10	18⅛	18	18⅛	
St Jos Lead..	15	54⅛	53⅝	54	
St L San F...	1	9⅛	9	9⅛	
St L San F pf	19	40⅛	39⅝	40	
St Regis Pap.	17	12⅝	12⅛	12⅝	
Savage Arms..	3	9⅝	9⅝	9⅝	
Schenley Distil	35	29⅝	29⅛	29⅝	
Scott Paper...	3	48	48	48	
Scranton Elec.	1	14⅛	14⅛	14⅛	
Seab AL RR...	8	16⅝	16⅛	16⅝	
Seab AL RR pf	4	49	48⅝	49	
Seaboard Oil..	1	42	42	42	
Seagrave Corp.	1	4	4	4	
Sears Roebuck	46	37	36⅝	36⅞	
Seeger Refrig.	1	11⅝	11⅝	11⅝	
Seiberling Rub	5	11⅝	11⅝	11⅝	
Servel Inc...	1	10⅝	10⅝	10⅝	
Sham O & G..	5	31	31	31	
Sharon Stl...	3	33⅛	33	33	
Sharp & Doh.	1	23	23	23	
Shattuck (F G)	5	14	13⅝	14	
Sheaffer Pen..	2	12⅛	12⅛	12⅛	
Shell Union O	41	35	34⅝	35	
Sheraton Corp	2	6⅛	6⅛	6⅛	
Silver King Co	6	6	6	6	
Simmons Co...	7	31⅝	31⅛	31⅝	
Sinclair Oil...	15	18⅝	18⅛	18⅝	
Skelly Oil....	11	128	125	128	
Sloss-Shef Stl.	1	20⅛	20⅛	20⅛	
Smith (AO) Co	4	58	58	58	—1⅛
Smith (A) S..	3	33⅛	33⅛	33⅛	
Socony-VCacu.	60	17	16⅝	17	
Sou Am G&P.	31	4⅛	4⅛	4⅛	
Sou Caro E&G	1	6	6	6	
So P Rico Sug	5	40⅛	40	40⅛	
Soeast Grey L	4	14⅛	14⅛	14⅛	
Sou Cal Edison	3	27⅛	27⅛	27⅛	
Sou Nat Gas..	4	22⅛	22⅛	22⅛	
South Pacific.	58	51⅛	50⅝	51⅛	
Southern Ry..	17	39⅝	39	39⅝	
Soutr Ry pf..	7	66	65⅝	66	+1
Spalding & Br	4	16⅝	16	16⅛	
Sparks-Withing	3	4⅝	4⅝	4⅝	
Spear & Co...	1	7	7	7	
Spencer Kell..	3	27	26⅝	27	
Sperry Corp..	11	27⅝	27	27⅝	
Spiegel Inc...	23	9⅝	9⅛	9⅝	
Square D Co..	11	19⅝	19⅛	19⅝	
Squibb & Sons	3	25⅝	25⅛	25⅝	
Stand Brands.	13	25⅛	25	25	
Std G&E $4 pf	10	22⅝	21⅝	22	
Std G&E$7prpf	4	102	101⅛	102	
Stand Oil Cal.	11	62⅛	62⅛	62⅛	
Stand Oil Ind.	67	43⅝	43	43⅝	
Stand Oil N J.	50	76⅝	75⅝	76	
Stand Oil Ohio	19	27⅝	27⅛	27⅝	
Std Stl Sprg..	37	13⅝	13	13⅝	
Starrett (L S)	1	39⅛	39⅛	39⅛	
Sterchi Br St	1	13⅛	13⅛	13⅛	
Sterling Drug.	13	35⅝	35⅛	35⅝	
Stevens (J P)	5	32⅝	32⅛	32⅝	
Stewart-Warn.	6	13⅝	13⅛	13⅝	
Stokely-Van Cp	24	16	15⅝	15⅝	
Stone & Webst	5	12⅝	12⅛	12⅝	
Studebaker Cp	30	18⅝	18	18⅝	
Sun Chem....	1	10⅛	10⅛	10⅛	
Sun Oil.....	10	53	53	53	
Sunray Oil...	80	11⅝	11⅛	11⅝	
Sunshine Bisc..	1	36⅝	36⅝	36⅝	
Sunshine Mng	21	11⅛	10⅝	11⅛	
Superheater..	18	23⅝	23	23⅝	
Sup Oil Cal...	3	185	185	185	—2
Superior Steel	1	17	17	17	
Sutherland Pap	1	38⅝	38⅝	38⅝	
Swift & Co...	6	34⅝	34⅛	34⅝	
Swift Intl....	3	18⅝	18⅝	18⅝	
Sylvan El Prod	4	20⅝	20⅝	20⅝	
Syming-Gould..	4	5⅝	5⅝	5⅝	
TENN CORP...	2	17	16⅝	16⅝	
Texas Co.....	21	57⅝	57⅛	57⅝	
Tex Gulf Prod	18	21	20⅝	20⅝	
Tex Gulf Sulph	6	58	58	58	
Tex Pac C&O	50	46⅝	[illegible]	[illegible]	
Tex Pac L Tr	21	48	[illegible]	[illegible]	
Tex & Pac Ry	2	34	[illegible]	[illegible]	
Textron....	57	14⅛	13⅝	14	
Textron pf...	1	18⅝	18⅝	18⅝	
Thermoid Co..	1	8⅝	8⅝	8⅝	
Thomas Stl...	1	21⅝	21⅝	21⅝	
Thompson J R	1	9⅝	9⅝	9⅝	
Thompson Prod	2	52⅝	52⅝	52⅝	
Thompson-Star	1	3	3	3	
Thomp-Star pf	1	20⅛	20	20	
Tide Wat A Oil	47	23⅛	22⅝	23	
Timken-Det Ax	27	19⅝	19	19⅝	
Timken R Bear	9	51	51	51	
Transamerica.	8	11⅝	11⅛	11⅝	
Trans & W Air	18	21⅛	20	21⅛	
Tri-Cont Corp	23	7⅝	7⅝	7⅝	
Truax-Traer C	8	14⅝	14⅛	14⅝	
Twent C-Fox.	40	25	24⅝	25	
Tw C-Fox pf pf	1	96	95	96	+3
Twin City R T	5	6⅛	[illegible]	[illegible]	
Twin Coach..	1	11⅛	10⅝	11	
UNDERWOOD	3	52⅝	52⅝	52⅝	
Un Asb & Rub	5	13	12⅝	13	
Union Bag&P	3	31⅝	31⅛	31⅝	
Union Carbide	30	104⅝	103⅝	104⅝	
Union Oil Cal.	11	25⅝	25⅛	25⅝	
Union Pac....	8	170⅝	170	170⅝	
Union Pac pf..	1	96⅝	96⅝	96⅝	
Union Tank C	3	36⅝	36⅛	36⅝	
United Air Li.	72	19⅝	19⅛	19⅝	
Unit Air L pf	1	88⅝	88⅝	88⅝	
Un Aircraft..	49	28⅝	28	28⅝	
Unit Airc pf..	1	107⅝	107⅝	107⅝	
United Biscuit	2	21⅝	21⅝	21⅝	
Unit Bd & C..	1	13	13	13	
United Carbon	10	32⅝	32⅛	32⅝	
Unit-Carr Fast	2	13⅝	13⅝	13⅝	
Un Cig-Wh Strs	1	3⅛	3⅛	3⅛	
United Corp..	51	3⅛	3	3⅛	
Un Corp pf..	8	44⅝	44⅛	44⅝	
Un Dyewood..	6	6⅝	6⅝	6⅝	
Un Elec Coal..	1	20	20	20	
Un Eng & Fd	2	40⅝	40	40	
United Fruit..	15	54⅝	54⅛	54⅛	
Un Gas Imp..	6	22	21¾	22	+ ⅛
United M & M	32	16½	16	16½	+ ¼
U S & For S	20	21½	21½	21½	+ ⅝
U S Freight..	4	18⅝	18⅝	18⅝	
U S Gypsum..	2	100	99½	100	— ½
U S Leather..	4	6⅝	6⅛	6⅝	— ⅛
U S Lea A..	2	30½	29½	30½	+1
U S Lines....	17	19½	18⅞	19⅛	+ ⅛
U S Pipe & F	2	45⅝	45½	45⅝	— ⅛
U S Plywood.	10	30½	29⅝	30⅝	+ ¾
U S Rubber..	10	41⅝	41⅛	41⅝	+ ⅝
U S Rub 1 pf	1	126½	126½	126½	— ¼
U S Sm R&M.	4	44⅝	44	44⅝	+ ⅛
U S S R&M pf	3	69	68½	69	
U S Steel....	78	74⅜	73⅞	73⅞	— ⅝
U S Steel pf..	3	136⅝	136⅛	136⅝	
U S Tobacco..	2	18⅝	18½	18⅝	— ⅛
United Stkyds.	1	5	5	5	
Unit Strs 2d pf	6	9⅞	9¾	9¾	
Un Wallpaper.	1	4⅝	4⅝	4⅝	
Univ Lab.....	1	4⅛	4⅛	4⅛	
Univ Pict....	2	15	14⅝	15	
VAN RAALTE.	2	24⅝	24⅛	24⅝	— ⅛
Vanadium Corp	17	21⅞	21⅝	21⅝	— ⅛
Vertient-C Sug	10	14	13⅝	14	+ ⅛
Vick Chem...	10	25⅛	25	25	+ ⅛
Va-Caro Chem	5	8⅝	8⅛	8⅝	+ ¼
Va-C Chem pf	2	99⅝	98⅝	99⅝	+1½
Va El & Pw..	12	17⅝	17½	17⅝	
Va El & Pw rt	218	[illegible]	[illegible]	[illegible]	
Virginian Ry..	1	36⅝	36⅝	36⅝	
Visking Corp..	1	34⅝	34⅝	34⅝	
WAB RR PF..	1	61⅛	61⅛	61⅛	+1⅛
Waldorf Sys..	1	14⅝	14⅝	14⅝	
Walgreen Co..	1	32	32	32	
Walker H G&W	1	21⅝	21⅝	21⅝	+ ⅛
Walworth Co..	5	10⅝	10⅛	10⅝	
Warner Br Pict	50	13⅛	12⅝	13	
Warren Pet...	55	26⅞	26⅛	26⅞	
Wash Gas Lt..	1	23⅝	23⅝	23⅝	
Waukesha Mot	3	18⅝	18⅛	18⅝	
Wayne Pump..	5	27⅝	27⅛	27⅝	
Webster Tob..	3	5⅝	5⅝	5⅝	
Wesson O & S	8	45⅝	44	45⅝	+1⅛
Wesson O&S pf	1	83⅝	82⅝	82⅝	—1⅛
West Ind Sug..	10	23⅝	23	23⅝	
W Penn El..	27	16	15⅝	15⅝	
W Va Coal&C	2	17	17	17	
W Va Pulp&P	4	40⅝	40⅝	40⅝	
Western Air El	2	7⅝	7⅝	7⅝	
West Auto Sup	3	39	39	39	
West Maryland	7	9⅝	9⅝	9⅝	
West Pac....	1	34⅝	34	34	
West Un Tel..	2	21⅝	21⅝	21⅝	
Westing Air Br	15	27⅝	26⅞	27⅛	
Westing Elec..	88	28⅝	27⅞	28⅛	
Westvaco Chlor	2	27⅝	27⅛	27⅝	
Wheeling Steel	11	43⅝	43⅛	43⅝	
White Dent...	1	25⅝	25⅝	25⅝	
White Motor..	2	22⅝	22⅝	22⅝	
White Sew Mch	19	12⅝	12⅛	12⅝	
Wilcox Oil...	83	13⅝	12⅝	13⅝	
Willys-Overland	18	8⅝	8⅛	8⅝	
Willys-Over pf	1	57⅝	57⅝	57⅝	
Wilson & Co..	5	14⅝	14⅛	14⅝	
Wilson & Co pf	1	83	83	83	+1½
Wilson-Jones..	2	15⅝	15⅝	15⅝	
Wilson-Jones rt	14	[illegible]	[illegible]	[illegible]	
Wisc El Pow..	16	16⅝	16⅛	16⅝	
Woodward Iron	2	30⅝	30⅛	30⅝	
Woolworth FW	14	47⅝	47	47⅝	
Wor P&M new	12	21⅝	21⅝	21⅝	
Wrigley (W) Jr	1	65	65	65	
Wyand Wor...	3	9⅝	9⅝	9⅝	
YALE & TOWN	1	31⅛	31⅛	31⅛	
York Corp....	3	12⅝	12⅝	12⅝	
Young Spg & W	1	19	19	19	
Youngst S&T	25	77⅛	76⅝	77	
Youngst Stl rD	4	16⅝	16⅛	16⅝	
ZENITH RADIO	7	24⅛	24⅛	24⅛	
Zonite Product	5	6	5⅝	6	+ ⅛

Trend Uneven As List Resists Profit Taking

New York, April 2 (AP).—Stocks ran into further profit cashing today but the market stiffened selectively in the final hour.

Late timid buying followed quick action by the House in overriding the Presidential veto of the tax cut bill although this development, it was suggested, had been pretty well discounted marketwise. The subsequent action of the Senate in trailing with the House also had been expected.

Early light selling was attributed mainly to the thought that the lengthy upswing called for a technical setback. In addition, offerings were blamed partly on bearish foreign affairs, persistent labor disputes and the belief that big Government spending for defense and European relief—the latter was strongly endorsed by the House—may have already been taken into account by speculative and investment contingents.

WHAT STOCKS DID	Fri.	Thur.
Advances	373	471
Declines	379	356
Unchanged	270	213
Total issues	1022	1040

Continuance of the Wall Street strike again failed to interfere seriously with the carrying out of normal exchange operations.

While modest plus signs were well distributed at the close, numerous losers remained. Dealings, slow at intervals, picked up a bit at the last. Volume, though, tapered to 1,080,000 shares compared with 1,490,000 the day before.

The Associated Press 60-stock composite was unchanged at 65.3 after three straight advances.

General Motors added 1 at 56 and Rock Island Railroad 1⅛ at 31¾. Superior Oil dropped 2 points at 185 on only 300 shares. Smaller recessions were recorded for U. S. Steel, Bethlehem Steel, United Aircraft and Glenn Martin.

Mitchell Signs As Volunteer at Bond Rally Here

Buying savings bonds is "practical patriotism," Thomas Mitchell, stage and screen star, emphasized yesterday.

At a luncheon meeting of the D. C. Savings Bond Division of the Treasury at the Mayflower, Mitchell signed up as a volunteer to promote bond buying among members of the theatrical profession.

The luncheon was held to outline plans for the coming "Americ's Security Loan" drive to newspaper, radio and advertising representatives.

Designated to help make an economically strong America, the Security Campaign has a four-fold purpose, Louis J. Carrow, national director of the advertising section, U. S. Savings Bond Department, pointed out.

He listed it as: (1) to help combat inflation by removing money from market places; (2) to help combat inflation by retiring more money of the national debt; (3) to keep the savings habit strong; (4) to provide future security for the purchaser.

Mexico Issues Feelers For Oil Explorations

New York, April 2 (AP).—After 10 chilly years Mexico is putting out the welcome mat for American oil companies, it was learned today.

Trade sources say that at least four American companies are about ready to take up a Mexican government offer to prospect for oil there and develop any new fields found under Government lease.

Notably, the list does not include those American oil companies whose property was expropriated in 1938 by the Mexicans in the intervening 10 years Mexico owned and ran its own oil industry.

Companies reported negotiating include Cities Service Co., Phillips Petroleum Co., the Texas Co. and the Sun Oil Co.

New York Bond Prices

By The Associated Press

Total bond sales yesterday, $3,555,000; previous day, $4,554,000; week ago, closed; year ago, closed; two years ago, $5,485,800; January 1 to date, $274,602,700; year ago, $289,953,300; two years ago, $444,189,700.

Dow-Jones Bonds

New York, April 2 (UP).

	Close.	Net chg.
40 bonds	95.89	+0.03
10 first rails	103.95	+0.10
10 second rails	88.20	—0.05
10 utilities	102.56	+0.03
10 industrials	100.85	+0.02

Sales in thousands		High	Low	Close
TREASURY				
2	2½ '69-64 Dec...	100.26	100.26	100.26
2	2¼ '72-67 Dec...	100.10	100.10	100.10
CORPORATION				
82	Am T & T 2¾ '57	109⅞	109⅝	109⅞
94	Am T & T 2¾ '61	104⅛	103¾	104
11	Am T & T 2⅝ '80	93	92⅞	93
14	Am T & T 2¾ '82	93	92⅞	93
10	Am T T 2⅝ '86	90	89⅞	90
15	Am Tob 3 '62	101½	101¼	101¼
25	Am Tob 3 '69	101¼	101¼	101¼
7	A T S F 4 '95	120⅝	120⅝	120⅝
4	B & O 5 '75 B	93½	93⅛	93⅛
30	B & O 5 '95 G	63⅝	63¼	63⅝
41	B & O 5 '96 M	62½	62	62⅛
64	B & O 5 2000 K	62⅛	61⅝	62⅛
75	B&O cv 4½ 2010	52	51½	52
76	B & O 4 '75 A	89⅞	89¼	89⅞
16	Bost Me 4½ '70	56⅛	56	56⅛
8	Bost Me 4 '60	80	80	80
10	Brk U G 2⅞ '76	88½	88½	88½
39	Can P 4 perp	86⅝	85½	86⅝
15	Cen P 1st 4 '49	103⅝	103¼	103¼
100	C R R N J 5 '87	43⅛	43	43⅛
6	C & O 3½ '96 D	103⅛	103⅛	103½
10	CGW 4½ 2038	64⅛	64	64⅛
12	CMSPPinc 4½ 2019	68⅛	68⅛	68⅛
18	CMSPP cv 4½ 2044	55⅝	55⅜	55½
46	C & N W 4½ '99	61⅛	61	61⅛
26	CRI&P inc 4½2019	78	78	78
9	C R I & P 4 '94	105¾	105¼	105¼
44	C C C S L 4½ '77	71	70⅝	71
6	Cl El Ill 3 '70	104½	104⅛	104⅛
7	Cl U T 4½ '77	98	97⅞	97⅞
10	Com Ed 3 '77	103¼	103¼	103¼
8	ConsP 2⅞ '75	99⅝	99⅝	99⅝
10	CubaN 5½ '42r	39¼	39¼	39¼
20	Del & H 4 '63	90¼	90	90¼
25	Del L&W 4 2042	60¾	60½	60¾
16	Erie 4½ 2015	67	67	67
14	Firest TR 3 '61	103½	103¼	103¾
47	Fla EC 5 '74	58	56½	58
11	Gdrich 2¾ '65	100	99⅝	99⅝
6	Gt Nor 3⅛ 90N	96¾	96⅝	96¾
6	Hud C 5 '62A	91	90⅝	90⅝
7	H&M r5 '57	61	60⅝	60⅝
10	H&M inc 5 '57	21¾	21⅝	21¾
8	IC r4 '55	100½	100½	100½
84	IC 4¾ '66	83	82⅝	83⅛
6	ICCSL 5 '63A	94½	94	94½
17	ICCSL 4½ '63	86	85½	85⅝
20	Int GN 1st 6 '52	57	57	57
30	Int HE 6 '44	61⅛	61	61⅛
10	KC Sou 4 '75	102½	102⅛	102½
6	LautN inc '75	86⅝	86⅝	86⅝
26	Leh VHT 5 '54	67	66½	66½
8	LehV 4½ 2003	34	34	34
46	LehV 4 2003	31¾	31¼	31⅝
11	L&N 3⅜ 2003	98⅝	98⅛	98⅝
33	M-K-T aj 5 '67	66	65	66
60	MoP 5½ '49	23¼	22⅞	23¼
7	MoP 5 '65A	79	78⅝	79
48	MoP 5 '77F	79¼	78½	79¼
16	MoP 5 78G	79	78⅝	79
59	Mo P g 4 '75	36⅝	36⅛	36⅝
8	Mor & E 3½ 2000	57½	57	57½
15	Nat Stl 3 '65	103¾	103¾	103¾
5	NOTM 5 '54	88½	88	88½
34	NYC r 5 2013	77⅝	77¼	77⅝
39	NYC 4½ 2013 A	70½	70	70½
25	NYC cn 4 '98	65½	65	65⅝
125	NYNHH inc 4½ 2022	37⅛	36¾	37
15	NYNHH 4 '57	12¼	12	12⅝
60	NYNHH 4 2007	65	64⅛	65
1	NYOW r 4 '92	8⅞	8½	8⅞
11	NYOW g 4 '55	4	3⅞	4
12	Norf S 5 2014	59	58	59
14	Nor P 4 '97	104½	103⅝	104½
27	OWRRN 3 '60	104⅛	104⅛	104⅛
17	PG&E 3 '74	101⅝	101⅝	101⅝
15	Pen C Air 3½ '60	46	46	46
19	Pen P&L 3 '75	100⅝	100⅝	100⅛
10	Pen RR g 5 '68	107⅛	107⅛	107⅛
37	Pen RR g 4½ '65	103⅛	103	103⅛
94	Pen RR g 4¼ '81	98	97½	97¾
18	Phil Co 4½ '61	107⅛	106⅝	107
8	Phil El 2¾ '67	100½	100	100½
11	Phil Pet 2¾ '64	101	101	101
88	StLSF 4½ 2022	58⅛	57⅝	58½
133	StLSF 4 '97	84⅜	83½	84⅜
10	StLSW rf 5 '90	98⅛	98⅛	98⅛
13	SeaAL inc 4½ 2016	67⅛	66⅝	67
5	Soc-Vac 2½ '76	94	94	94
16	SoPac 4½ '81	91½	90⅝	91½
23	SoPac 4½ Or '77	97⅝	97⅛	97⅝
5	SoPac 2¾ '96	79	79	79
8	Sou Ry g 4s '56	92½	92	92
62	T&P 3⅛ '85	97½	96⅞	97½
13	ThAve 5 '60	48⅝	48	48
14	Un Pac 2½ '91	93	93	93
18	US Rub 2⅝ '76	91½	91⅝	91½
7	VaRy 3 '95	99¼	98⅞	99¼
12	W Sh 4 2361	65⅛	65	65
14	W Md 4 '52	100⅛	99¾	100⅛
49	West Un 4½ '50	100	99½	99½
17	WisCen 4 '49	66	65¾	65¾
34	WisC 4 SD '36	37	36½	37

Baltimore Markets

Baltimore, April 2 (AP) (USDA).—CATTLE—Receipts, 125, all classes nominally steady; common and medium beef cows 18.00@22.00; canners and cutters 14.00@17.00; short load around 1025 lbs., good and choice steers, 28.50.

CALVES—Receipts, 25; top 1.00 lower, but otherwise nominally unchanged; odd head choice vealers, 28.00; good and choice 160 to 250 lb. weights 23.00@28.00; common and medium, 12.00@22.00; culls 11.00 down.

HOGS—Receipts, 600; very slow; opening 25 cents lower all grades and weights; early bulk good and choice 180 to 225-lb. barrows and gilts, 22.75 the top; 120 to 140 lbs., 19.75; 140 to 160 lbs., 21.50; 160 to 180 lbs., 22.50; 225 to 250 lbs., 22.25; 250 to 275 lbs., 20.75; 275 to 300 lbs., 19.75; 300 to 400 lbs., 18.75; good and choice sows, 450 lbs. and lighter, 17.25.

SHEEP—None. All classes nominally steady; good and choice wooled slaughter lambs quoted to 25.00; comparable ewes 11.00.

Fruits and Vegetables

APPLES—Barely steady; demand very light; bushel baskets and Eastern crates, U. S. 1, 2½ in. up, Maryland, Pennsylvania, Virginia, West Virginia, Delicious, 1.50@2.00; poorer 75@1.00; Golden Delicious, 1.00@1.50; poorer low as 50 cents; Romes, 1.75; Staymans, 1.75@2.00; poorer low as 1.00; 2¼ in. up, 75@1.35 according to condition; Jonathans, 1.40@1.50; poorer 75 cents; various varieties, all districts, ordinary to fair quality and condition, some no grade or size marks, 50@1.50.

POTATOES—Old, dull; 100-lb. sacks, U. S. 1, size A, Pennsylvania, Katahdins, used sacks, 3.00@3.25; fair 2.75; 50-lb. paper sacks, 1.60@1.75; 15-lb. paper sacks, 55 cents.

SWEET POTATOES—About steady; demand very light; Maryland and Virginia, including Eastern Shore, bushel baskets, Goldens, fair 2.25@2.50; poorer 1.50; few U. S. 1, 2.75@3.00; Puerto Ricans, fair, 2.50; white yams, ordinary to fair, 1.50@2.25; New Jersey, bushel hampers, Jerseys, U. S. 1, processed, 2.50@3.00.

Poultry and Eggs

POULTRY—Slightly stronger fowl, firm others; receipts light, demand moderate; fryers, mostly 40@41, few 42; fowl, colored, 37@40; others, supplies insufficient to quote.

EGGS—About steady; demand moderate; receipts liberal; A extra large, 51@55; A large, 50@53; A medium, 47@50; B large, 45@47; current receipts ungraded, 41@43.

Receipts—Butter, 47,815 lbs.; eggs, 489 cases.

Grain Market

FLOUR—Receipts 1605 100-lb. sacks.

WHEAT—Receipts 40,886 bushels, shipments 7317 bushels, stock 2,806,821 bushels. Wheat, No. 2 red, garlicky, spot domestic, 2.53½; wheat, No. 2 red, garlicky, spot domestic, April 2.53½.

CORN—Receipts 4093 bushels, shipments 2000 bushels, stock 302,216 bushels.

OATS—Receipts none, shipments none, stock 3734 bushels, No. 2 white oats, 1.50@1.55.

Chicago Grain

Chicago, April 2 (AP).—Weakness in corn got the better of the grain market today. Wheat, which had made fair gains early, lost about all its upturn and oats, steady early, slumped below the previous close. Selling in both wheat and oats followed a drop in corn.

The decline in corn reflected lagging feed markets over the past several days, traders said. It was also influenced by another break in live hog prices, which sank to the lowest levels since OPA days. Cash corn offerings from the country showed only minor expansion.

Wheat ended ¾ lower to ¼ higher, May 2.43¾@2.44. Corn was 2 to 3 cents lower, May 2.18½@2.18¼. Oats were ⅜ to ⅝ lower, May 1.11⅛@1.11⅜, and soybeans were unchanged to a cent higher, May 3.74.

Wheat showed strength early, with part of the buying attributed to milling interests. This was believed to be lifting hedges against sales of flour to the Government. How much flour the Production and Marketing Administration bought was not known while the market was in session.

Range follows:

	Open.	High.	Low.	Close.
Wheat—				
May	2.45	2.46⅜	2.43½	2.43¾-44
July	2.32¼	2.34	2.31⅝	2.31⅝-32
Sept.	2.31	2.32	2.29⅞	2.29⅞-⅝
Dec.	2.30¼	2.31⅛	2.29⅝	2.29⅝-⅝
Corn—				
May	2.21	2.22½	2.18⅛	2.18½-¾
July	2.10	2.11⅛	2.07¾	2.08-07¾
Sept.	1.94½	1.95	1.91⅝	1.92-91¾
Dec.	1.66⅝	1.68	1.64⅝	1.65¼-64
Oats—				
May	1.13⅛	1.13⅝	1.11⅛	1.11⅛-⅜
July	93⅞	94⅛	92⅞	92⅞-⅜
Sept.	85⅞	86⅞	74⅞	85
Dec.	85⅜	85¾	84⅞	84⅝
Soybeans—				
May	3.74	3.74	3.74	3.74
July	3.65	3.65	3.65	3.65
Nov.	2.81	2.81	2.81	2.81
Lard—				
May	23.20	23.45	23.00	23.02
July	23.15	23.55	23.12	23.25
Sept.	23.20	23.70	23.20	23.30
Oct.	23.42	23.60	23.35	23.35

Cash Grain

Chicago, April 2 (AP).—WHEAT—None.

CORN—No. 3 yellow, 2.35¼@2.35¾; No. 4, 2.20@2.31½; sample grade, 1.96.

OATS—No. 1 heavy white, 1.34¼; No. 1 white, 1.33.

BARLEY—Nominal; malting, 2.25@2.30; feed, 1.72@1.82.

SOYBEANS—None.

Chicago Livestock

Chicago, April 2 (AP) (USDA).—SALABLE HOGS—Receipts, 6000; total 6300; very dull; few early sales weights under 240 lbs., 50 to 75 cents lower; later trade, all weights, 75 cents to 1.00 lower; prospects poor; bulk good and choice 170 to 240 lbs., 20.75@21.75; few choice lots 22.00; choice around 220 lbs., 22.25; bulk 250 to 270 lbs., 19.50@20.50; 280 to 300 lbs., 18.50@1950; 325 to 360 lbs., 17.50@18.25; sows around 75 cents lower; mostly 15.50@16.50.

SALABLE CATTLE—Receipts, 1500; total 1600; salable calves 300; total 300; moderately active; slaughter steers and heifers steady; cows and bulls fully steady; vealers steady to weak; load lots good to low-choice 990 to 1240 lb. fed steers, 27.50@29.50; kinds grading average—choice or better absent; 16 loads medium to low-good 885 to 1025 lb. shortfeds, 24.75@25.00; load lots medium and good under 900-lb. fed heifers, 23.50@27.00; load 1050-lb. steers and heifers, mixed, 27.75; good cows very scarce; common and medium cows 17.50@20.50; canners and cutters largely 13.50@17.25; odd head weighty sausage bulls up to 24.00; good and choice vealers 23.00@26.00.

SALABLE SHEEP—Receipts, 1500; total 1500; opening sales and bids 25 cents higher; load just-good around 105-lb. fed wooled Western, 22.00; good and choice around 95 to 105 lb. weights, bid at 22.50; other classes very scarce; few cull to good shorn slaughter ewes steady at 8.00@10.00.

New York Cotton

New York, April 2 (AP).—Cotton futures advanced into new seasonal high ground in early dealings, but later reacted sharply under pressure of heavy realizing sales today. Final prices were 80 cents a bale higher to 55 cents lower.

Further covering by leading spot firms against China cotton sales and commission house buying carried the July, October and December deliveries to new season's peaks with gains extending to $1.60 a bale. When this buying was satisfied, the market encountered increased selling which gathered momentum toward the close.

	Open	High	Low	Last	
May	35.78	35.89	35.63	35.73	+16
July	35.02	35.22	34.95	35.01	+11
October	32.20	32.26	32.00	32.10	—08
December	31.50	31.55	31.26	31.34	—11
March	31.17	31.27	31.00	31.07†	—05
May	30.93	30.99	30.65	30.74†	—06

Middling spot, 36.69 nominal, up 17.

†Nominal.

Commodity Index

New York, April 2.—The Associated Press weighted wholesale price index of 35 commodities today dropped to 184.96.

Previous day 185.87, week ago 184.86, month ago 188.86, year ago 160.96.

	1948	1947	1946	1945
High	205.14	207.94	169.72	112.81
Low	184.40	164.05	112.02	107.90

(1926 average equals 100.)

Dividend Actions

New York, April 2 (AP).—Dividends declared:

Regular	Rate.	Period.	Stock of record.	Payable.
Can Breweries Ltd...	50c	Q	5-31	7-2
Employers Gr. Assoc.	25c	Q	4-16	4-30
Roving Corp	20c	Q	4-15	4-26
N J Worsted Mills..	50c	Q	4-15	5-1
Nunn Bush Shoe....	20c	Q	4-15	4-30

Year's Income Of 3102 Firms Mounts 37%

New York, April 2 (AP).—The National City Bank of New York said today reports of 3102 corporations show 1947 earnings 37 per cent greater than for 1946.

The combined net income of the corporations for the calendar or fiscal year 1947 was $9,228,000,000 after taxes compared with $6,750,000,000 in 1946, according to the bank's tabulation.

The net income of 1947 represented an average return of 12.2 per cent on a book net worth of $75,500,000,000, said the bank. For 1946 the return averaged 9.5 per cent on a net worth of $71,300,000,000.

The bank commented, however, that "the established accounting practice of basing depreciation charges on original cost has resulted in much higher reported earnings than would be the case were such charges calculated more realistically on actual replacement costs."

Correction

Milton R. Ney, jr., is manager of Dreyfuss Bros. insurance department, an Aetna agency, instead of Washington manager of Aetna Casualty & Surety Co., as erroneously reported on this page yesterday. The Washington Post regrets the error.

D C. Securities

Yesterday's quotations on Washington Stock Exchange:

After Call

Pot. Elec. Power 3.60 pf "B," 50 at 44.
Capital Transit 1st ref 4s, $2000 at 91, $1000 at 91.
Pot. Elec. Power 3.60 pf "A," 50 at 43½, 8 at 43½, 34 at 43½.
Washington Gas com., 25 at 24⅛.
Mergenthaler Lino, 50 at 47.
Woodward & Lothrop com., 15 at 37.
Pot. Elec. Power com., 140 at 13⅜.
Real Estate Title Ins. Co., 25 at 200.
Pot. Elec. Power com., 100 at 13¼, 100 at 13¼.
Garfinckel 4½% pf., 85 at 21, 15 at 21.
Pot. Elec. Power com., 200 at 13⅛, 132 at 13⅛, 10 at 13⅛.

	Bid	Asked
BONDS		
Public Utility		
Am Tel&Tel cv deb 2¾ '57	109¼	110
Am Tel&Tel cv deb 2¾ '61	103¼	104¼
Cap Transit 1st ref 4 '64	90	93
City & Suburban 5 '48	100	
Georgetown Gas 1st 5 '61	110	
Pot Elec Pow 3¼ '66	104⅝	
Pot Elec Pow 3¼ '77	108	
Pot Elec Pow 3 '83	102	
Washington Gas 5 '60	119	
STOCKS		
Public Utility		
*Amer Tel & Tel (9)	149¾	
Capital Transit	13	15
†N & W Steamboat (4)	150	
Pot Elec Power com (.90)	13	13⅛
Pot El Pwr 3.60% pf A(1.80)	43½	44
Pot El Pwr 3.60% pf B(1.80)	43½	44½
Wash Gas Lt com (1.50)	23½	24¼
Wash Gas Lt cum pf (4.25)	95	99
Wash Gas Lt cum cv pf(4.50)	101	103
National Bank		
Capital (.90)	32	36
Liberty (8)	315	
†Lincoln (5)	330	
*Riggs (12)	310	330
Washington (6)	186	200
Trust Company		
*†Amer Sec&Tr new (1.00)	30	32
Natl Sav Tr (8.00)	420	450
†Prince Georges B&Tr (1.00)	30	
†Union Trust Co (1.00)	35	
Wash Loan & Tr (12)	330	
Savings Bank		
†Bank of Bethesda (1.50)	40	
†Com & Savings (10)	350	
Fire Insurance		
†American (6)	160	
Firemen's (1.40)	31	
National Union (.75)	15	19
Title Insurance		
†Columbia (30)	13	14
†Real Estate (6)	195	205
Miscellaneous		
Carpel Corp (2.00)	30	36
Garfinckel com (1.50)	17¾	18½
Garfinckel 5½cu cv pf(1.375)	23	24
Garfinckel 4½cu cv pf(1.125)	20¾	23
Hecht Co (1.60)	23½	25
Hecht 3¾% cum pf (3.75)	85¾	88½
Lanston Mono (2.00)	20½	22
Mergenthaler Lino (a.75)	46	48
Natl Mtge & Inv pf (p.45)	7½	
†Peoples Drug (1.60)	37	39
*†Security Storage (5)	110	125
Ter Ref & Wh Corp (3)	50	
†Wdwd & Loth com (2.00)	36	38
Wdwd & Loth pf new (5)	104½	

*Ex dividend. †Plus extra or extras. (a) Paid so far this year. (p) Paid 1947.

Richmond Markets

Richmond, Va., April 2 (AP) (USDA).—(Prices represent sales on wholesale market.)

APPLES—Supplies fairly liberal. Market very full. Bushel baskets, U. S. No. 1, 2½ inches and up, Virginia Winesaps and Delicious, 2.50@3.00; Staymans, 2.00@2.50; mostly 2.00. Yorks and Black Twigs, 1.50@2.00, mostly 1.75, some selling low as 1.25.

SWEET POTATOES—Supplies moderate. Market steady. U. S. No. 1, bushel baskets, North Carolina and Virginia, 2.00@2.75.

TURNIPS—Receipts light. Market steady. Nearby Virginia, bushel baskets, topped, -.00@1.50.

HOGS—Friday's market is not established. Yesterday's top 20.00.

CATTLE—No receipts early. Market about steady with yesterday. Canner and cutter cows, 12.00@14.50; medium beef cows, 15.00@18.00 and good grade, 18.00@21.00. Heavy sausage bulls quotable 16.50@20.00; medium, 14.00@16.00. Good heifers quotable 19.00@23.00. Vealers barely steady; good grade, 28.50@29.00; extreme top 30.00 for strictly choice; medium, 23.00@27.00; thin kinds, 18.00@23.00.

Arts Club of Arlington To Exhibit April 5-17

Work of the members of the Creative Arts Club of Arlington will be exhibited from 9 a. m. to 9 p. m. in the Alexandria Library from April 5 to 17.

Included in the exhibit will be oils, water colors, pastels, portrait plaques and hand-painted china.

Physicist to Speak

Dr. John J. Hopfield, physicist at the John Hopkins University Applied Physics Laboratory, will speak on "The Solar Spectrum from V-2 Rockets" at the monthly meeting of the National Capital Astronomers at 8 p. m. Saturday at the National Museum, Constitution ave. and 10th st. nw.

India's Chief Red Arrested In Roundup

Bombay, April 2 (AP).—Police began arresting Communists in Bombay and Poona today. The action touched off two protest strikes in this city of 1,500,000 residents. Police said there were no disorders up to tonight.

The arrests extended a roundup which has netted at least 189 Communists in various parts of India this week.

S. A. Dange, the dominion's foremost Communist, was among those arrested here. His lawyer said he had been detained by the Bombay government because he had been vigorously opposing antilabor measures in the Provincial Legislature in which he serves. The high court ordered police to produce Dange next Wednesday in connection with habeas corpus proceedings. Dange is a member of the World Federation of Trade Unions.

Workers kept away from a textile mill during the afternoon forcing it to close. At the H. M. I. dockyard approximately 100 workers staged a sitdown strike.

By noon five persons had been arrested here and six in Poona, Bombay's director of publicity said.

Bombay's police commissioner banned for a week any assembly in greater Bombay.

In Calcutta, about 50 members of the government employes union were arrested today when they demonstrated before government offices.

West Bengal Province, in which Calcutta is situated, banned the Communist Party this week. More than 150 have been arrested there.

Explorer Reynolds In Dispute

Shanghai, April 2 (AP).—A top Chinese scientist charged tonight—and Milton Reynolds denied—that the Chicago millionaire tried to find the world's highest mountain on an unpublicized plane flight today, bypassing an agreed expedition.

The scientist, Dr. A. T. Sah, director general of the Academia Sinica, demanded that Reynolds and the Reynolds plane be detained by Shanghai authorities. He accused Reynolds of "deliberate violation of his agreement with the Chinese government."

Dr. Sah said he also would file a formal protest with United States Ambassador J. L[illegible]hton Stuart.

Reynolds jointly sponsored the mountain expedition with the Boston Museum of Science. They planned to survey the Amne Machin range in western China. Some wartime fliers had said it included a peak higher than Mount Everest.

The Reynolds plane took off today from Shanghai. The pilot, round-the-world record-holder Bill Odom, filed a flight plan for Calcutta, India.

Fourteen hours later the craft returned.

Bradford Washburn, director of the Boston Museum of Science, exclaimed, "Well, I'll curl up and die! He (Reynolds) must have flown over the Amne Machin range!"

"We were on our way to India," Reynolds then said. "We realized we did not have the necessary visas and came back."

The Chinese Civil Aeronautical Administration reported Reynolds actually had reached Calcutta and was refused permission to land there.

Reorganization Act Extension Asked by Truman

President Truman yesterday asked Congress to revive his authority to submit plans for reorganization of the Federal Government. It expired Wednesday.

In idetnical letters to Senator Vandenberg (R., Mich.), presiding officer of the Senate, and House Speaker Martin (R., Mass.), Mr. Truman proposed that the Reorganization Act of 1945 be made permanent.

It provides a "simple and practicable" method of streamlining the Government and eliminating overlapping agencies, he said.

Under it, reorganization plans offered by the President became law automatically in 60 days unless vited down by both houses of Congress.

Mr. Truman said that under the act and the reorganization law of 1939, 24 agencies have been eliminated as independent establishments, not counting the temporary war agencies.

He also said the work now carried on by the commission on the organization of the executive branch of the Government, headed by former President Herbert Hoover, makes renewal of the act "especially vital." The act will be needed, he explained, to permit prompt action an any of Hoover recommendations.

"Keep Rollin' with Nolan"
NOLAN
AUTOMOBILE
LOANS
PROCURED
Favorable Rates
No Indorsers
1102 New York Ave. N.W.
BROKER
Greyhound Bus Terminal
RE. 1290
Open 'Til 6 P.M.

Rent Control Board Ratio Established

Tenant, Landlord Proportion Set In 600-Odd Areas

Advisory boards in the 600-odd rental areas must contain a ratio of one tenant, one landlord and three public interest representatives for each five members, Housing Expediter Tighe E. Woods announced yesterday.

The rent boards will be surveyed to determine if they have this proportion of representation to operate under the 1948 Rent Act, Woods said yesterday.

In passing the current law, Congress specifically called for better balanced boards.

1947 Law Critized

Under the 1947 law, which stated only that rent advisory boards should be composed of "representative citizens of the area," there was extensive criticism that many boards were out of balance in favor of landlords. Former Housing Expeditor Frank Creedon attempted to correct this by declaring that tenants and landlords should be evenly represented.

The boards can recommend decontrol of rent areas, a rise in general rent levels, or can make recommendations to Area Rent Directors on individual rent adjustment cases.

Five Members Required

Woods said that changes in board membership in most cases will be made by appointing additional board members. Each board must have at least five members.

Board hearings are to be public, and must be announced in newspapers 15 days and five days before hearings. Where the Expediter disagrees with board findings, cases will be referred to the Emregency Court of Appeals, but boards also have the option of permitting the Expediter's ruling to be final, the Expediter's office said.

2 Technical Changes Made in Rent Control Bill

Senate District Committe Chairman C. Douglass Buck (R., Del.) yesterday formally reported the new District rent control bill to the Senate with two technical changes.

Instead of the proposed effective date of March 31, 1948, for decontrolling transient hotel rooms and nonhousekeeping rooms in private homes where there are two or less paying tenants, the bill sets the decontrol date as April 30.

The decontrol date for new and reconverted housing accommodations was also changed to April 30, 1948, but will become effective for such housing which reached the market after March 31, 1948.

Like the Federal Rent Control Act, the District bill would continue controls to March 31, 1949, decontrolling most of the accommodations freed from controls under the Federal bill. But it does not authorize long-term leases with rent increases up to 15 per cent as does the Federal bill.

Greek Quintuplets Born

Athens, April 2 (AP).—A dispatch from the village of Komotini reported today that Mrs. Ellen Heropoulos gave birth to quintuplets—three girls and two boys—who are "doing well."

In Fairfax

Va. Planning Group Holds 1st Session

The Northern Virginia Regional Planning Commission, formed last winter to provide liaison between communities in solving regional problems, held its first meeting last night in the Fairfax Trial Justice Court.

The representatives from five of the six-member communities discussed problems that would need regional attention and heard offers of support from other Washington and Virginia planning departments.

Areas represented were Fairfax and Prince William Counties, the city of Alexandria and the towns of Falls Church and Manassas. Arlington County has joined the commission but has not yet appointed its members.

The commission discussed, but took no action on, the staff and money necessary for it to function. Present plans call for the body to be financed by appropriations from the member communities in proportion to their population.

Temporary Chairman James J. Corbalis appointed a nomination committee to recommend a slate of offices at the next meeting. The commission received promises of support from the Virginia Planning Board, National Capital Park and Planning Commission, Public Roads Administration and the Interstate Commission on the Potomac River Basin.

Members listed hospitals, jails, sewage disposal and zoning as some problems needing regional attention. Next meeting will be held April 29 in the Fairfax Trial Justice Court at 8 p. m.

Victim of Purse Snatcher Dies

Baltimore, April 2 (AP). — Mrs. Elizabeth Telljohann, 54, shot twice by an unidentified purse-snatcher last Wednesday, died in City Hospital here today.

She underwent an emergency operation yesterday afternoon.

Mrs. Telljohann was shot twice in the back by a man whom she resisted when he attempted to snatch her purse, she told police. She was found lying in the street by her son.

Show Time

STAGE

National—"An Inspector Calls," Thomas Mitchell and Melville Cooper in a novel mystery play by J. B. Priestley, at 2:30 and 8:30 p. m.

Gayety—Burlesque continuous from 12 noon to 5 p. m., 8:30 p. m.

SCREEN

Warner—"April Showers," Jack Carson and Ann Sothern in a nostalgic musical about a vaudeville family in 1912, at 10:45 a. m., 1:05, 3:15, 5:25, 7:40 and 9:50 p. m. and 12:05 a. m.

Palace—"Gentleman's Agreement," Gregory Peck and a fine cast in the year's Academy Award winner, at 10:30 a. m., 12:40, 2:55, 5:05, 7:20, 9:35 and 11:45 p. m.

Capitol — "Three Daring Daughters," Jeanette MacDonald, Jane Powell and Jose Iturbi in a Technicolor musical at 9:15 a. m., 12:05, 3, 5:55, 8:50 anl 11:40 p. m. Stage shows at 11:20 a. m., 2:15, 5:10, 8:05 and 11 p. m.

RKO-Keith's — "I Remember Mama," Irene Dunne in a fine screen version of the play about a Norwegian-American family, at 10:30 a. m., 1:15, 4, 6:40 and 9:25 p. m. and 12:10 a. m.

Metropolitan—"Relentless," Robert Young tries his saddle in a Western with Marguerite Chapman and Willard Parker, at 11:25 a. m., 1:30, 3:30, 5:35, 7:40 and 9:45 p. m.

Columbia—"The Bride Goes Wild," Van Johnson and June Allyson in a comic adventure about a children's book writer who hates kids, at 11:10 a. m., 1:15, 3:20, 5:25, 7:25 and 9:30 p. m.

Little—"Wilson," Revival of the Academy Award Winner of 1944, with Alexander Knox and Thomas Mitchell, at 1:10, 3:50, 6:35 and 9:20 p. m.

Hippodrome—"Volpone," Harry Baur in a French adaptation of Ben Jonson's classic comedy, at 2, 3:55, 5:50, 7:45 and 9:40 p. m.

Dupont—"Panic," notable new French film directed by Julian Duvivier, with Viviane Romance, at 11 a. m., 12:40, 2:30, 4:20, 6:10, 8 and 9:50 p. m.

Pix—"Golden Boy," at 2:45, 6:10 and 9:35 p. m. and 12:50 a. m. "Abilene Town," at 1:20, 4:45, 8:10 and 11:25 p. m.

Trans-Lux—Short subjects and newsreels continuous from 10:15 a. m. to 12 midnight.

Ambassador—"April Showers," at 1, 3:10, 5:20, 7:25 and 9:40 p. m.

Airport Drive-In—"Easy to Wed," at 7 and 9 p. m.

Open-Air—"Badman's Territory," at 7 and 10:20 p. m. "Sing Your Way Home," at 9:05 p. m.

Beltsville Drive-In—"My Favorite Brunette," at 7 and 10:15 p. m. "Gentleman Joe Palooka," at 9 p. m.

WEEKEND VISITOR: Ingrid Bergman, of this scene with Charles Boyer in the forthcoming "Arch of Triumph," is today's Washington visitor from the theater world. Tonight she'll receive an award from the Women's National Press Club at the Statler. President Truman will present the citation for Miss Bergman's recent work on stage and screen

Mrs. F. C. Thomas Is 'First Lady' Of Martinsburg

Martinsburg, Va., April 2.—Mrs. Frank C. Thomas, whose interests over the past score of years here have included Girl Scout projects, hospital work, educational projects, war service as a nurses' aide, teen-age work, volunteer health service, was recognized here last night as Martinsburg's "first lady of the year."

Mrs. Thomas

The recognition was formally bestowed by Miss Patricia Aler as president of the local chapter of Beta Sigma Phi, international businesswomen's sorority, which provided the certificate and flowers. The sorority selected Mrs. Thomas from a list of nominees selected by a "secret" committee.

Miss Aler pointed specifically to Mrs. Thomas' civic, cultural and social work as meriting the recognition for her.

Mrs. Thomas responded briefly, saying she felt deep humility and appreciation; that she received pleasure from community work.

Mrs. Thomas is a native of Sewickley, Pa., daughter of Dr. and Mrs. I. B. Chandler. She was graduated from Hood College, at Frederick, Md., in 1915. Mrs. Thomas is the mother of three.

Blast Kills Six Children

Metz, France, April 2 (AP).—Six children, 10 to 12 years old, were killed by an explosion today after they lit a fire in a section of Fort Belle Croix used as a storehouse for old German shells. All were from the nearby village of St. Julien-Les-Metz.

C. & P. Earmarks $2,484,000 for Md. Improvements

Baltimore, April 2 (AP). — The Chesapeake and Potomac Telephone Company reported today it had earmarked another $2,484,000 for use in improving its Maryland facilities.

A total of $1,810,000 will be spent for routine construction and maintenance during the second quarter of 1948.

Other allotments:

Additional conversions from manual to dial operation in Baltimore City, $225,000.

To provide additional trunk facilities between the Wisconsin and Woodley centers in the Maryland suburban area of Washington, $82,000.

For cable facilities along the Crain Highway north of Marlboro, $20,000.

For expansion of long-distance curcuits on the toll route between Salisbury, Marion and Crisfield, $16,000.

The company board of directors also authorized the spending of $6100 for the installation of 105 poles and 36 single miles of wire to furnish service to 11 applicants in the Tayloe Neck area near Nanjemoy, Charles County.

Maryland Postmasters Confirmed by Senate

The Senate yesterday confirmed the following postmaster nominations:

Maryland—Charles A. Snavely, Baldwin; C. Gorman Griffin, Gaithersburg; Calvin Burns, Grasonville; Milton W. Corkran, Mount Wilson; Wiliam E. Spoerelin, Oakland; Joseph B. Rawson, Salisbury; Edward P. Harris, Snow Hill; Maybelle R. Baker, Union Bridge.

One on the Aisle—

France Details Rise of a Mob

By Richard L. Coe

THE HORRORS OF MOB VIOLENCE—human beings in the mass —generally are avoided by the movies. When they are pictured the result is usually an outstanding film, but one of such apparent cynicism that moviegoers are reluctant to face the facts.

Such a film was "The Ox-Bow Incident," William Welman's fine essay on a lynching in the Nevada of the '80s. Such a film, too, was last fall's "The Long Night," adapted from the still-admired French film, "Daybreak."

In comedy, to be sure, this contempt for mass psychology is coated with the candy of humor, but here again, the very masses which are indirectly scorned are wary of the dish. Such pictures as "The Hucksters," "The Lady Eve," and political satires ("The Great McGinty" and "The Senator Was Indiscreet," to name two) may have titivated the few, but they have been conspicuously ignored by the masses.

From France now comes "Panic," which the Dupont Theater is showing as its second attraction. It is a fine, exciting film, decisively directed by Julien Duvivier.

In "Panic" (adapted from George Simeon's novel, "The Betrothal of Mr. Hire"), we see a small Parisian suburb turn upon a man who prides himself on his individuality. He holds himself aloof from his neighbors and they distrust him completely. When a murder is discovered in their placid midst, it doesn't take much for the real murderer to turn the crowd's suspicion and fury against this man who is not one of them. They know little about him except that he's methodical and lives to himself. Their distrust is fanned to a fury that brings his death.

"PANIC," Filsonor (Paris) production. Screen play by Charles Spaak and Julien Duvivier. Direction by Duvivier from the novel, "Les Fiancailles de M. Hire," by George Simenon. At the Dupont.

THE CAST:

Michel Simon	M. Hire
Paul Bernard	Alfred
Charles Dorat	Michelet
Lucas Gridoux	M. Fortin
Max Dalban	Capoulade
Emile Drain	M. Dreteuil
Lucien Paris	M. Branchu
Viviane Romance	Alice
Olivier Dorrieux	Etienne
Balpo	Le Client
Sylvain	Raphael
Lucien Carol	L'inspecteur Benoit

It is not a pleasant thought, but its cynicism suggests the turmoil of a nation which has seen itself led from tragedy to tragedy. The idea of the writers and director of "Panic" has been to show how an extraordinary event can cause individual weaknesses become the strength of a shameful thing.

The villain of "Panic" directs suspicion away from himself through the thoughtless passion of a woman who has just finished serving a term for him, through the small, clean minds of the village shopkeepers and the flotsam which rises so quickly to the top when the many are confused.

The individual who causes their violence is a curious chap whose activities certainly must cause suspicion. Once a lawyer, his marriage was broken up by his best friend and he has become an astrologer under an assumed name. His infatuation with the girl who leads him into the murderer's trap is his own personal weakness. The man is remarkably well acted by Michael Simon, who may remind you of a vigorous Charles Laughton.

Duvivier's direction emphasizes the little things which add up to this terror. Too, he lingers on irrelevant sequences which assume frightening proportions; in the carnival, which has been set up in the fields where the murdered woman's body was found, you are mesmerized by the central trio in those little cars one finds in amusement parks.

Another facet of "Panic" worthy of note is the music background of Jean Wiener, subtle, insinuating themes that go admirably with the melodrama crescendo.

SHORT TAKES: The National's "An Inspector Calls" company is well represented on current screens . . . Doris Lloyd, who appears in the Metropolitan's next, "Sign of the Ram," will see herself at a Monday morning screening with the reviewers . . . Thomas Mitchell came back to the Little screen yesterday as Joe Tumulty in "Wilson" . . . Leading lady Rene Ray can be seen in "If Winter Comes," which is cropping up still at the neighborhoods . . . If you missed "The Jolson Story," you have four more chances; E. M. Loew's Drive-In on the Richmond highway is running off the Larry Parks musical for four nights beginning tomorrow . . . "Volpone" today begins its second week at the Hippodrome . . . The Johnny Faust marionettes are doing a 30-minute version of "Alice in Wonderland" thrice daily at the Silver Spring Hecht's through next Saturday, 11:30 a. m., 3:30 and 4:30 p. m.; youngsters, says Hecht's, should be escorted by their parents . . . "The Four Horsemen of the Apocalypse," the Rudolph Valentino classic, is tomorrow night's offering of Community Education, Inc., 914 20th st. nw.

We Reprint Richard L. Coe's Review as it appeared in The Washington Post

No Inhibitions About 'Volpone'

By Richard L. Coe

"VOLPONE," at the Hippodrome, is a deliciously amusing farce that could never have come from the careful caterers of Hollywood.

As a matter of fact, it comes to the New York ave. cinema by a most circuitous route. It stems from a comedy written in 1606 by Shakespeare's pal, Ben Jonson; back in the late '20s it was adapted into frisky French style by Stefan Zweig and done in New York by the Theater Guild, a version still acted by the Comedie Francaise. Several years ago Zweig and Jules Romains polished it up for the French films with juicy parts for the late Harry Baur and Louis Jouvet. This is the sardonic triumph which finally has reached our dilatory Capital.

The story tells of a sly, rich Venetian trader, Volpone, who pretends he's dying to watch the effects on his friends. His closest friend, Mosca, is in on the joke, and with the promise of Volpone's wealth as bait inveigles one man to give gold to Volpone, another to disinherit his son and a third to offer him his wife. The idea of becoming Volpone's wealthy widow also lures the outstanding fille de joie of Venice.

This leads to some bitterly amusing scenes in the "dying" man's bedroom and a titivating trial scene, which follows an upset when the disinherited son walks in on Volpone and the baffled, borrowed wife. The three hopeful inheritors sacrific their public face to insure their greedy ends, but Mosca, the Fly, outwits them all, including Volpone, the Fox.

Broad, Brilliant Acting

There is a rushing, grandiose style in the telling of Jonson's old tale, immensely brightened by the performers. Baur rolls his eyes, squeaks and groans with brilliant aplomb, and Jouvet is coldly aloof to the deviltry he achieves. And Charles Dullin, as the money-lender, has a magnificent scene licking his chops over the thought that, old as he is, he's seen the deaths of most of his friends. His cackling is sheer magnificence.

All this lustry, uninhibited behavier is refreshing stuff to watch, particularly to anyone who gets regular doses of the nonoffensive niceties of our homegrown product. The English subtitles achieve some of the rowdy force of the soundtrack, but the idiomatic phrasing still suggests that importers of foreign films ought to give far more attention to this linqual key than they do.

Its broad, darting characterizations and its lusty, cynical humor make "Volpone" an adventure to relish.

SECOND WEEK!

HARRY BAUR LOUIS JOUVET

BEN JONSON'S VOLPONE

SIDNEY LUST'S HIPPODROME

N.Y. AVE. AT 9TH - ME. 9694 - OPEN 1:45

Constitution Hall, Next Monday, April 5—8:30 P. M.

NELSON EDDY

Star of Concert, Opera, Radio and Screen IN PERSON—IN FULL-LENGTH RECITAL Seats: $1.20, $1.80, $2.40, $3.00, $3.60 Mrs. Dorsey's Bureau, 1108 G St. (Campbell's)

E. M. LOEWS MT. VERNON OPEN AIR THE ORIGINAL

RT. 1-3 MI. SO. ALEXANDRIA DRIVE-IN THEATRE

Randolph Scott and Gabby Hayes "Badman's Territory" 7:00 and 10:23 Jack Haley in "SING YOUR WAY HOME" at 9:08

SIT IN YOUR CAR and SEE THE MOVIES

RKO KEITH'S 15TH AT G

DOORS OPEN TODAY 12:30 NOON

DORE SCHARY presents Irene Dunne in GEORGE STEVENS' PRODUCTION I Remember Mama

co-starring BARBARA BEL GEDDES OSCAR HOMOLKA PHILIP DORN with SIR CEDRIC HARDWICKE EDGAR BERGEN RUDY VALLEE BARBARA O'NEIL

Extra 20 YEARS OF ACADEMY AWARD WINNERS

TODAY'S NEIGHBORHOOD MOVIES

WARNER BROS. THEATERS

For Additional Information Phone Theaters Direct or Call REpublic 0800

MATINEE ALL THEATERS TODAY

AMBASSADOR 18th & Col. Rd. N.W. CO. 5595 Mat. 1 P. M. Jack Carson, Ann Sothern in "APRIL SHOWERS" at 1:00, 3:10, 5:20, 7:25, 9:40.

APOLLO 624 H St. N.E. FR. 5300. "ROSE OF SANTA ROSA" at 1:00, 3:40, 6:25, 9:05. Buster Crabbe in "JUNGLE MAN" at 2:05, 4:45, 7:30, 10:10.

AVALON 5612 Conn. Ave. N.W. WO. 2600. Michael Redgrave in "THE SMUGGLERS" at 1:25, 3:30, 5:35, 7:40, 9:45.

AVE. GRAND 645 Pa. Ave. S.E. LI. 2406 Charles Starrett in "LAST DAYS OF BOOT HILL" at 1:30, 4:05, 6:35, 9:10. Don Castle "PERILOUS WATERS", 2:25, 5, 7:35, 10:05.

BEVERLY 15th & E N.E. LI. 3300 Mat. 1 P. M. Cary Grant, Loretta Young in "THE BISHOP'S WIFE" at 1:00, 3:05, 5:20, 7:30, 9:40.

CALVERT 2324 Wis. Ave. N.W. WO. 2345. Mat. 11 A.M. Lilli Palmer, Sam Wanamaker in "MY GIRL TISA" at 1:00, 3:15, 5:30, 7:30, 9:35.

CENTRAL 425 9th St. N.W. ME. 2841 Randolph Scott in "ALBUQUERQUE" at 11, 2:30, 6, 9:35. Robert Taylor in "HIGH WALL" at 12:50, 4:20, 7:55.

COLONY 4935 Ga. Ave. N.W. GE. 6500. Randolph Scott, Barbara Britton in "ALBUQUERQUE" at 1:00, 3:15, 5:25, 7:40, 9:55.

HOME 1230 C St. N.E. TR. 8188 "CHEYENNE TAKES OVER" at 2:15, 5:35, 8:55. "BULLDOG DRUMMOND STRIKES BACK" at 3:15, 6:35, 9:55. Plus Laugh Hour—Cartoons and Comedies at 1:30, 4:50, 8:10.

KENNEDY Kennedy Nr. 4th N.W. RA. 6600 Mat. 1 P. M. Walt Disney's "BAMBI" at 1:25, 3:05, 4:40, 6:20, 8:00, 9:35. Plus, 4 Cartoons.

MAC ARTHUR 4859 MacArthur Blvd. N.W. OR. 4600 Gene Autry in "LAST ROUND-UP" at 1:05, 3:20, 5:35, 7:35, 9:40.

PENN Pa. Ave. at 7th S.E. FR. 5200 Mat. 1 P. M. Lilli Palmer, Sam Wanamaker in "MY GIRL TISA" at 1:05, 3:10, 5:15, 7:20, 9:25.

SAVOY 3030 14th St. N.W. CO. 4968 Robert Mitchum, Jane Greer in "OUT OF THE PAST" at 1:20, 3:20, 5:20, 7:20, 9:20.

SECO 8244 Ga. Ave., Silver Spring SH. 2540 Charles Starrett, "BUCKAROO FROM POWDER RIVER," 11, 1:45, 4:30, 7:15, 10. Plus, All Cartoon and Comedy Show—1½ Hours of Laffs and Fun at 11:55, 2:40, 5:25, 8:15.

SHERIDAN Ga. Ave. & Sheridan RA. 2400 Mat. 1 P. M. Michael Redgrave in "THE SMUGGLERS" at 1:15, 3:20, 5:25, 7:30, 9:35.

SILVER Ga. Ave. & Colesville Pike SH. 5500 Lilli Palmer, Sam Wanamaker in "MY GIRL TISA" at 1:10, 3:15, 5:25, 7:30, 9:35.

TAKOMA 4th & Butternut Sts. GE. 4312. Parking Space Don Castle in "ROSES ARE RED" at 1:15, 5, 8:30. Jean Arthur, William Holden in "ARIZONA" at 2:25, 6:10, 9:35.

TIVOLI 14th & Park Rd. N.W. CO. 1800 Mat. 1 P. M. Lilli Palmer, Sam Wanamaker in "MY GIRL TISA" at 1, 3:05, 5:15, 7:35, 9:35.

UPTOWN Conn. Ave. & Newark WO. 5400 Mat. 1 P. M. Cary Grant, Loretta Young in "THE BISHOP'S WIFE" at 1, 3:05, 5:15, 7:25, 9:35.

YORK Ga. Ave. & Quebec Pl. N.W. RA. 4400. William Elliott, John Carroll in "FABULOUS TEXAN" at 1:00, 3:10, 5:20, 7:35, 9:50.

SIDNEY LUST THEATERS

DRIVE-IN On Balto. Pike 5 Min. Past U. of Md. Tower 5800 Two hits!—Last day—Open 6:30 p. m. Individual in-car speakers Bob Hope, Dorothy Lamour "MY FAVORITE BRUNETTE" at 7:00 and 10:15, plus "GENTLEMAN JOE PALOOKA" at 9:00

HIPPODROME N. Y. Ave. at 9th Open 1:45 ME. 9694 "VOLPONE"

BETHESDA Wis. Ave. & E-W Hwy. WI. 2868-9636 Free parking—Open 12:45—Today through Tuesday—Direct from 10 record weeks at the Hippodrome! "I KNOW WHERE I'M GOING" Wendy Hiller, Roger Livesey At 1:35, 3:45, 5:40, 7:30, 9:30—Added Chapt. No. 5—"G-MEN NEVER FORGET"

MILO Pk. Rockville, Md. 2434 Today only—Two big hits! "BUCKAROO FROM POWDER RIVER" Also "BLONDIE'S ANNIVERSARY" Last complete show 8:45 Added Chapt. No. 12—"BLACK WIDOW" Sunday, Monday—"ALBUQUERQUE"

KAYWOOD Eastern Ave. Bet. R. I. & Mich. Aves. WA. 2899 Today through Monday—"THE BISHOP'S WIFE" Cary Grant, Loretta Young, David Niven—At 1:00, 3:10, 5:21, 7:35, 9:50 Extra! M.G.M. Newsreel Shorts of Easter Egg Hunt.

CAMEO Mt. Rainier, Md. WA. 9746 Two Hits! Today through Monday—Disney super special! Walt Disney's "SONG OF THE SOUTH" in technicolor) and Walt Disney's "FUN AND FANCY FREE" in technicolor. Last complete show 8:00. Added Chapt. 12—"G-MEN NEVER FORGET."

HYATTSVILLE Baltimore Blvd. Hyattsville, Md. Hyatts. 0552. Free Parking. Today only!—Two big hits! "IN OLD CALIFORNIA"—John Wayne. "BREWSTER'S MILLIONS" — Dennis O'Keefe. Last complete show 8:55. Added Chapt. 3 "DICK TRACY RETURNS." Extra! Starts tomorrow M.G.M. Newsreel Shorts of Easter Egg Hunt. Sunday, Monday, Tuesday "YOU WERE MEANT FOR ME."

CHEVERLY Defense Highway at Landover Rd., Md. UN. 0100. Free Parking. Last day—Two big hits! Joe E. Brown "THE TENDER YEARS" Also "SMOKY" Fred MacMurray, Anne Baxter. Last complete show 8:01. Complete show 3 hrs. 21 minutes. Added Chapt. No. 13 "SEA HOUND." Sunday through Tuesday "THE BISHOP'S WIFE"

MARLBORO Upper Marlboro, Md. Marlboro 9875 Today only!—Two big hits! Gene Autry "TRAIL TO SAN ANTONE" Also "UNTAMED FURY." Last complete show 8:30. Added Chapt. No. 8 "G-MEN NEVER FORGET." Sunday, Monday "THE FABULOUS TEXAN"

ARLINGTON-FALLS CHURCH, VA. Information Phone OX. 1120—F. C. 1555

STATE Falls Church, Va. FC. 1555 "YOU WERE MEANT FOR ME" Jeanne Crain, Dan Dailey

LEE East Falls Church, Va. FA. 1554 "DANGEROUS YEARS" William Halop, Ann Todd

WILSON 1729 Wilson Blvd. OX. 1480 "YOU WERE MEANT FOR ME" Jeanne Crain, Dan Dailey

ASHTON 3166 Wilson Blvd. OX. 1139 "KIT CARSON"

ARLINGTON Col. Pike & S. Filmore St. OX. 2999 "BAMBI" Walt Disney Cartoon

BUCKINGHAM Glebe-Persh. Dr. OX. 0444 "BAMBI" Walt Disney Cartoon

GLEBE Arlington, Va. OX. 4300 "VOICE OF THE TURTLE" Ronald Reagan, Eleanor Parker

BYRD 104 SOUTH WAYNE OXford 1733 "ANGELS ALLEY" Leo Gorcey, Geneva Gray

McLEAN The Country Theatre ELmwood 388 Bob Hope, Bing Crosby "ROAD TO RIO" plus Arthur Godfrey in "IT COULD HAPPEN TO YOU" Matinee 2:30.

FAIRFAX Fairfax, Va. Phone 786 "WILD HORSE MESA" Tim Holt

GREENBELT Greenbelt, Md. GR. 2222 Penny Singleton, Arthur Lake "BLONDIE'S BIG MOMENT" and Tim Holt in Zane Grey's "THUNDER MOUNTAIN" plus 2 cartoons. Continuous 1 p. m. Last complete show 8:30.

HISER-BETHESDA 7414 Wisc. Ave. Wisconsin 4848 Tyrone Power in "CAPTAIN FROM CASTILE," technicolor, at 11 a. m., 1:50, 4:25, 6:55 and 9:25 p. m. (Starting Sunday, Cary Grant in "THE BISHOP'S WIFE")

DUMBARTON 1349 Wisc. Ave. N.W. MI. 1154 Two main hits, doors open 2:00 Barbara Stanwyck "STELLA DALLAS" Greatest story ever told—Plus "STEP BY STEP" Gene Tierney Last chapter "LOST CITY OF JUNGLE" Comedy, Cartoon

PALM Cont. From 1:30 2402 Mt. Vernon Ave. Alex. (Del-Ray) OV. 3580 Cisco Kid "KING OF THE BANDITS." Also Bowery Boys in "NEWS HOUNDS" plus comedy and Jack Armstrong serial.

BERNHEIMER'S THEATERS

VILLAGE 1307 R. I. Ave. N.E. Phone Mich. 9227 "HIGH WALL" Robert Taylor, Audrey Totter Mat. at 1 P. M.

NEWTON 12th & Newton Sts. N.E. Phone Mich. 1839 Double Feature "ANGELS ALLEY" Leo Gorcey, Huntz Hall "RIDERS OF PASCO BASIN" Johnny Mack Brown Mat. at 1 P. M.

JESSE 18th nr. Rhode Isl. Ave. N.E. Phone DUpont 9861 Double Feature "PERILOUS WATERS" Don Castle, Audrey Long "GUN TOWN" Kirby Grant Mat. at 1 P. M.

SYLVAN First and R. I. Ave. N.W. Phone NOrth 9689 Double Feature "MADONNA OF THE DESERT" Donald Barry, Lynne Roberts "RAGTIME COWBOY JOE" Johnny Mack Brown Mat. at 1 p. m.

ACADEMY 535 8th St. S.E. LI. 9619 Double Feature "MADONNA OF THE DESERT" Lynne Roberts, Donald Barry "OKLAHOMA FRONTIER" Johnny Mack Brown Mat. at 1 P. M.

STANTON 513 C St. N.E. Phone LI. 5347 Double Feature "MAIN STREET KID" Al Pearce, Arleen Harris "SON OF ROARING DAN" Johnny Mack Brown Mat. at 1 P. M.

VERNON 1707 Mount Vernon Ave. Alexandria, Va. AL. 2424 Double Feature "JIGGS AND MAGGIE IN SOCIETY" Joe Yule, Renie Riano "BADMEN FROM RED BUTTE" Johnny Mack Brown Mat. at 1 P. M.

DISTRICT THEATERS For Information, Call NOrth 3000

HOWARD Open 12:30 P. M. 620 T St. N.W. Humphrey Bogart "CALL IT MURDER" And Alan Ladd, Veronica Lake "BLUE DAHLIA"

LINCOLN 1215 U St. N.W. Open 12:30 P. M. LATE SHOW 11:30 TONIGHT Dennis O'Keefe "T-MEN"

REPUBLIC 1343 U St. N.W. Open 12:30 P. M. Randolph Scott, Barbara Britton "ALBUQUERQUE"

BOOKER T 1433 U St. N.W. Open 12:30 P. M. Greatest Story of the Year "THE ROOSELT STORY"

LANGSTON 25th & Benning Rd. Open 12:45 P.M. Randolph Scott, Barbara Britton "ALBUQUERQUE"

K-B THEATERS

APEX 4813 Mass. Ave. N.W. WOodley 4600. Cont. 111 P. M. Academy Award Winner—Loretta Young in "THE BISHOP'S WIFE" With Cary Grant, David Niven 1:00, 3:25, 5:20, 7:30, 9:40 ½ hour Cartoon Show at the matinee!

ATLAS 1331 H St. N.E. ATlantic 8300. Continuous 11 a. m. to 11 p. m.—Doors Open 10:30 a. m. William Elliott, John Carroll "THE FABULOUS TEXAN" Vera Ralston, Robert Paige "THE FLAME" 20 min. cartoon show and Chapt. No. 4 of "PERILS OF NORTHWEST MOUNTED"

SENATOR Minn. Ave. at Benning Rd. N.E. TR. 2800 Cont. 111 P. M. Tyrone Power in "CAPTAIN FROM CASTILE" 1:00, 4:00, 6:50, 9:35 Plus 3 cartoons each show Chapt. No. 2 "LOST CITY OF THE JUNGLE" at matinee only

NAYLOR 28th & Alabama Ave. SE. VI. 4000 Jean Crain, Dan Dailey "YOU WERE MEANT FOR ME" 1:35, 3:40, 5:50, 7:45, 9:40 Cartoon show at matinee only

Alexandria, Arlington For Information, Call AL. 3000

REED Hearing Aids. 1723 King St. Phone Alexandria 3445 "PANHANDLE" Rod Cameron, Cathy Downs

VIRGINIA Mt. Vernon Blvd. and 1st St. AL. 6133 "CARY AND THE BISHOP'S WIFE" Cary Grant, Loretta Young

RICHMOND 819 King St. Phone ALex. 9226 Walt Disney's Feature Cartoon "BAMBI" In technicolor

CENTRE (Fairlington). TEmple 1000 "CALL NORTHSIDE 777" James Stewart, Helen Walker

SHIRLINGTON Fairfairlax OVerlook 2500 "ROAD TO RIO" Bob Hope, Bing Crosby

FAIRLAWN AMUSEMENT CO THEATERS

ANACOSTIA 1415 Good Hope S.E. LU. 2424 Cary Grant, Loretta Young "CARY AND THE BISHOP'S WIFE" At 1:00, 3:05, 5:10, 7:15, 9:25

ATLANTIC TR. 1000. Atlantic St. at Nichols Ave. Joe E. Brown "THE TENDER YEARS" At 2:05, 4:30, 6:10, 7:55, 9:35. Plus cartoon carnival at 1:00, 3:25

CAPITOL Double feature, "JIGGS AND MAGGIE IN SOCIETY" at 1:00, 3:15, 5:35, 7:55, 10. Hoosier Hotshots in "SMOKY RIVER SERENADE" at 2:10, 4:30, 6:50, 9:10

CONGRESS 2931 Nichols Ave. S. E. TR. 8700 Double feature, William Elliott "FABULOUS TEXAN" at 1:00, 3:50, 6:45, 9:35. Jean Porter in "TWO BLONDES AND A REDHEAD" at 2:40, 5:35, 8:30.

FAIRLAWN 1342 Good Hope Rd. S.E. LI. 9193 Double feature—George O'Brien "BORDER G-MAN" at 1:30, 3:55, 6:30, 9:00. Virginia Grey in "GLAMOUR GIRL" at 2:30, 4:55, 7:30, 10:00, plus 2 cartoons.

HIGHLAND 2533 Pa. Ave. SE. AT. 7311 Rin Tin Tin 3d in "THE RETURN OF RIN TIN TIN" in color at 1:35, 4:05, 6:10, 8:00, 9:50. Cartoon and comedy.

LAUREL Laurel, Maryland Laurel 113 Double feature—William Elliott in "FABULOUS TEXAN" plus Laurel and Hardy in "OLIVER THE EIGHTH."

SYLVIA Franconia, Va. (at Ward's Service Sta.) "BAD MEN OF MISSOURI" (re-release), Dennis Morgan, Jane Wyman, Wayne Morris, Arthur Kennedy. Second episode of "JACK ARMSTRONG." 1:30 continuous.

CIRCLE 2105 Pa. Ave. N.W. RE. 0184 Last day. Robert Taylor, Audrey Totter, Herbert Marshall "THE HIGH WALL" 1:45, 3:45, 5:45, 7:45, 9:45

LITTLE THEATRE "ONE OF THE BEST PICTURES EVER MADE!" —LIFE Magazine WILSON in TECHNICOLOR Winner of six Academy Awards for 1944 Feature Starts at: 10:45 A.M., 1:20, 4:00, 6:40, 9:20 P.M.

AIRPORT Drive-In THEATRE "EASY TO WED" Esther Williams, Van Johnson Shows 7 P.M.—9 P.M. 1 mi. from 14th St. Hwy. Bridge into Arlington US 1

TRANS-LUX 14th & H N.W. • Newsreels & Shorts GOOD FRIDAY IN JERUSALEM Easter Observances Over U. S. Italy at the Cross Roads and 40 Vital News Events March of Time MARRIAGE and DIVORCE WMAL NEWSCASTS—Last Show 10:45

LATE SHOW TONIGHT Last Feature 11:45 P.M. WARNER Theater 13th near E NOW SHOWING DOORS OPEN 10:30 A.M. WARNER BROS. "April Showers" JACK CARSON ANN SOTHERN 2nd WEEK

NATIONAL SYMPHONY IGOR STRAVINSKY Guest Conductor (SEASON'S FINAL CONCERT) TOMORROW, APRIL 4, 4 P. M. —CONSTITUTION HALL— ALL-STRAVINSKY PROGRAM Scenes de Ballet Symphony in Three Movements Excerpts from Fire Bird Suite Divertimento $1.20, $1.80, $2.40, $3, $3.60, tax incl. National Symphony Box Office—Kitt's 1330 G St. N.W. NAtional 7332

NOW DOORS OPEN 10:30 A.M. WARNER BROS METROPOLITAN Violence...Love...Sudden Death in the Old West! ROB'T YOUNG MARGUERITE CHAPMAN in Columbia Pictures 'RELENTLESS' COLOR BY TECHNICOLOR

PANIC VIVIAN ROMANCE MICHEL SIMON Doors Open 10:45 dupont CONN. AVE. AT DUPONT CIRCLE

GAYETY 2 Cont. Mat. 11:30 to 5. Eves., 8:30 Res. Seats 9th ST. BET. E & F MIDNITE SHOW TONITE 12:01 BURLESQUE SEGRID FOX BINDER and ROSEN

Sidney Lust's DRIVE-IN DIAL TOWER 5800 BALTO. PIKE 5 MIN. PAST U. OF MD. Open Now at 6:30 P.M. Tonight "MY FAVORITE BRUNETTE" 2nd Big Hit! "Gentleman Joe Palooka"

NATIONAL NOW PLAYING Eves. 8:30, Mats. 2:30 Matinees Wednesdays and Saturdays 5th Play Theatre Guild-ATS Season THOMAS MITCHELL in AN INSPECTOR CALLS A Play by J. B. PRIESTLEY With Melville Cooper

TONIGHT LATE SHOWS REDUCED ADMISSION Prices—Adults Nights 60c tax incl. PIX 13TH AT H N.W. DOORS OPEN AT 12:30 Golden Boy starring BARBARA STANWYCK • ADOLPHE MENJOU WILLIAM HOLDEN A ROUBEN MAMOULIAN THRILLER OF THE YEAR A GREAT LOVE DRAMA COMES TO VIVID LIFE ...IN A TRULY MEMORABLE PICTURE! MIDNITE SHOW TONITE 12:01 The Fightin'est Story Of Our Roaring Frontier! 2 BLAZING ACTION HITS ON ONE PROGRAM! 2 BIG HITS ABILENE TOWN starring RANDOLPH SCOTT and ANN DVORAK with EDGAR BUCHANAN and RHONDA FLEMING

LATE SHOWS TONIGHT at LOEW'S CAPITOL • PALACE Last Features Start 11:45 P.M. LOEW'S CAPITOL F at 14th NOW... Open 9 A. M. M-G-M's GAY MUSICAL THREE DARING DAUGHTERS Technicolor JEANETTE MacDONALD · JOSE ITURBI · JANE POWELL ON THE STAGE MAJOR BOWES Graduates DANNY DRAYSON & 7 Other Acts PALACE F at 13th NOW... Open 10:15 GREGORY PECK DOROTHY McGUIRE JOHN GARFIELD "Gentleman's Agreement" The Academy Award Picture COLUMBIA NOW Open 10:45 VAN JOHNSON • JUNE ALLYSON "THE BRIDE GOES WILD"

When you say "COME BACK AGAIN" *It costs your carrier time and money*

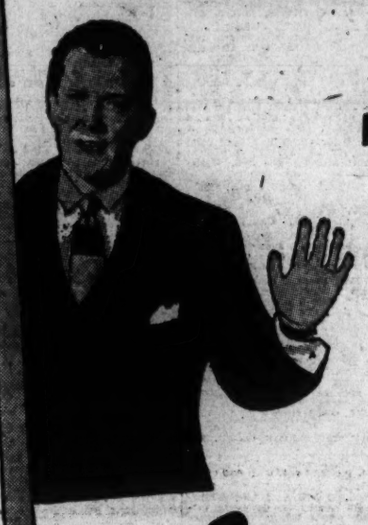

YOUR Washington Post carrier has to pay for the papers he's delivered whether he collects from you or not. So when you ask him to "come back later" because you're not prepared for his visit, it's money out of his pocket to meet his bill and time out of his day to call on you again.

If you work for a salary you expect to be paid the first time you see the paymaster on payday. If you run a business you expect your customers to send in their checks for your services promptly. You have expenses of your own and it takes money to meet them. Just so, your carrier depends on payment from you to take care of his expenses.

When you fail him on collection night it may mean a sacrifice of money he needs for immediate personal, home or school purposes. If you ask him to return later he's wasted the time that it took to visit you—and a carrier's life is a busy one. He has a seven-day-a-week early morning job in addition to going to school, doing his homework and joining in outside activities.

Be fair with your carrier. Pay him on time. And if you're moving, notify him in advance. Papers delivered after you've moved do you no good, and your carrier has to pay for them. If you don't see the boy, call NA. 4200 and tell Circulation.

Your carrier will thank you for your cooperation by giving you the best of service.

The Washington Post

Va. Mother of 6 Is Charged With Killing Husband

A Buchanan County, Va., mother of six was charged with the pistol-slaying of her husband, the Associated Press reported yesterday, while in the same county clews were sought in the apparent murder of another man.

Under arrest was Mrs. Allie Roberts of the Garden Creek neighborhood. She was charged with shooting her husband, Winifred.

Authorities quoted Mrs. Roberts as saying the gun went off as she grappled with her husband for possession of it after he threatened her.

Meanwhile, police probed the slaying of James Harrison, 69, of Ford Branch, near Grundy. Harrison's body was found in his mountain home. Apparently he had been beaten to death with a hammer.

Court Upholds GI Work Rights

Richmond, Va., April 2 (AP).—The United States Fourth Circuit Court of Appeals has reversed the Roanoke District Court and ruled that a veteran who resigned from the employ of the Chesapeake & Ohio Railway Co. to enter the armed forces is entitled to reinstatement with full seniority.

The Trial Court had upheld the company's argument that a veteran, George Kerr Rudisill, had resigned simply to become eligible for the draft, and that he could be taken back into the company only as a new man.

Pointing out that the reemployment provision of the Selective Training and Service Act was to be interpreted liberally, the Appeals Court declared that the act "was intended to benefit all who left positions of safety in order to fight for the country, whether by reason of the force of the draft or of their own free will."

Tests Set May 15 For Va. State Jobs

Richmond, Va., April 2 (AP).—W. I. Hall, supervisor of the State Merit System Council, today announced examinations for positions in three State agencies to be held May 15.

Hall said the tests would be given to establish an eligibility list for positions in the State Welfare and Health Departments, and in the Unemployment Compensation Commission, which includes the Virginia State Employement Service. Several grades of clerical, typing and stenographic jobs are covered.

The examinations for entrance-level positions will be open to persons who expect to graduate from high school this year, Hall said. Applications must be filed before April 24.

Scientists Vote Condon Support

Baltimore, April 2 (AP).—The Baltimore Association of Scientists resolved "lend moral support" to Dr. Edward U. Condon, nuclear physicist, and to endeavor to repair his "damaged reputation."

Condon is under scrutiny by the congressional Un-American Activities Committee. He heads the Federal Bureau of Standards.

Dr. David R. Inglis, associate professor of physics at Johns Hopkins University, said. There was danger that newspaper readers, "seeing top scientists kicked around like this, may well abandon any possible plans for scientific careers."

Loudoun Cancer Fund $3500 Drive Started

Leesburg, Va., April 2.—Mrs. Burdette S. Wright, chairman of the Loudoun County cancer fund drive, announced today that the county's quota is $3500. The campaign, now under way, will continue until May 1.

Mrs. Wright will have assisting her: Leesburg, Mrs. Murray Dyer; Purcellville, Mrs. J. Lynn Cornwell; Middleburg and Upperville, Mrs. William Hulbert; Waterford, Mrs. William S. Ashbrook; Round Hill and Bluemont, Mrs. Frank Sleeter; Hamilton, Mrs. Lee Ball; Lovettsville, Mrs. Harry S. Potterfield; Ashburn, Mrs. Harry Blee; Hillsboro, Mrs. Alfren Stefferud; Lincoln, Mrs. Howard Welsh.

Mary Washington Girls To Give Variety Show

Student government at Mary Washington College of the University of Virginia is sponsoring a variety show on Sunday at McGuire Hospital, Richmond. The performance will go through the wards in the afternoon and, after dinner with the veterans, will give the show from 7 to 8:30.

Among the entertainers are Barbara Haislip of Washington, Mary Hardwick of Fort Belvoir, Glenna Graves of Fredericksburg, Ruth Harrell of Richmond and Constance Conley of Pitman, N. J.

Livestock Market Nears Completion

Waynesboro, Va., April 2.—Construction of the Rockfish Valley Livestock Market is expected to be completed within a week, Ben. L. Howell, partner in the firm, has announced. The market is located at Greenfield, about 17 miles from Waynesboro, in Nelson County.

Howell, who has markets at Framville, Chase City and Chatham, will operate the Nelson County market with J. W. Fall of Greenfield. Sales will be held every Thursday, Howell said.

Policeman Promoted

Winchester, Va., April 2.—Police Chief J. Thomas Boyd has announced the promotion of Joseph C. Ritter to the rank of lieutenant in charge of the night force. Lieutenant Ritter was appointed to the Police Department as a night clerk in 1938. He served in the Navy during the last war and was promoted to sergeant after his return to the force. Last October he was graduated from the FBI Academy in Washington.

Most Maryland Traffic Accidents Occur in Daylight

Baltimore, April 2 (AP).—Most of Maryland's 17,731 traffic accidents during 1947 happened in broad daylight and in clear weather, an analysis by the National Traffic Safety Council showed today.

Pedestrians were involved in 2598 of all accidents in the Free State, and were to blame in 61.8 per cent of these mishaps, council statistics disclosed. A total of 165 were fatal.

Motor car collisions led the smash-up parade with 10,964. In 67 cases death was the result.

Drivers were held responsible in 61 per cent of their accidents.

Peak hours for traffic accidents, the survey showed, were from 6 p. m. to 7 p. m.

Most mishaps took place on Saturdays, the breakdown shows, with accidents fairly evenly distributed over the remaining days of the week.

The table listed 16,451 of the drivers involved in crackups as between 25 and 44 years of age, while 1850 were below 20.

Drunken driving was given as the cuase of 684 accidents. Speeding in 1622 cases, failure to grant right of way to a pedestrian in 2610 instances, and drving on the wrong side of the road in 1077 mishaps.

Bay Crossing Survey Delayed

Baltimore, April 2 (AP).—Marylander's won't know for another two months whether a bridge or a combined bridge and tunnel will be built across Chesapeake Bay.

That is the latest word from Robert M. Reindollar, chairman of the State Roads Commission.

Reindollar sees little chance of construction starting until late in October or November. Governor Lane and the commission had hoped that actual work on the project would begin this month.

Reindollar ,gures another six weeks for the Raymond Concrete Pile Co. to complete test borings to determine whether a bridge or a bridge-tunnel would be better. The tests, started last well, were hampered by ice and cold.

"There is no telling how long this will take," Reindollar declares.

The crossing, authorized by the 1947 General Assembly, will connect Sandy Point, near Annapolis, with Kent Island on the Eastern shore.

Waters Receding In Va. Streams

Richmond, Va., April 2 (AP).—Virginia streams, swollen by heavy rains, were subsiding tonight, the United States Whether Bureau here reported.

Reports reaching the bureau from various stations showed that the James River's level dropped from Thursday's high of 27.6 feet at Columbia to 25 today, while Bremo Bluff the level fell from 25 feet to 20.4 feet. The bureau said the river's level also was falling on flood guages in the upper reaches of the James Rivvey valley.

The State Highway Department reported that routes blocked yesterday by swollen stmeas were reopened to traffic.

Amvet Head Says U. S. Let Forces Go to Pot

Cumberland, Md., April 2 (AP).—The United States has allowed its armed forces to "go to pot," Edgar C. Corry, national commander of the American Veterans of World War II, said here last night.

Corry, a Des Moines, Ia., attorney, said the "American people were too anxious to get home from the wars and believed the almighty dollar was the answer to all the world's ills."

The national AMVET chief was here for a meeting of the Maryland section's executive committee.

He told a group of members that the Government was inconsistent when it "ordered" Brazil to rid itself of Communists while permitting "pro-communist units" to operate in the Untied States.

Humphries Heads Waynesboro Rotary

Waynesboro, Va., April 2.—W. Melvin Humphries, vice president of the Waynesboro Publishing Corp., will head the Waynesboro Rotary Club for 1948-49.

Other officers elected yesterday are A. E. Wright, principal of Jackson-Wilson School, vice president, and J. S. Ellis, who was renamed secretary-treasurer. Board of directors elected to serve during 1948-49 are A. J. Newberry, L. H. Fracher, Dr. J. T. Obenschain, Dr. D. E. Watkins, A. E. Wright and W. Melvin Humphries.

NLRB Orders Election At Hagerstown Plant

A collective bargaining election will be held within the next 30 days at the Hagerstown, Md., plant of the Colonial Hardwood Floring Co., where a strike has been in progress six months.

The election was ordered by the National Labor Relations Board on petition of Robert K. Miller, an employe who contended the CIO United Furniture Workers of America no longer represents the majority of the plant's workers.

The name of the UFWA will be on the ballot.

Martinsburg Council Votes, 3-2, for Fast Time

Martinsburg, W. Va., April 2 (AP).—The city council last night voted 3-2 to put Martinsburg on daylight saving time this summer.

Mayor Paul B. Martin explained the action was taken a day before a scheduled public hearing because it promised to swamp the council with delegations which merely would go over ground already considered by the council members.

Pocomoke River Cable

Baltimore, April 2 (AP).—The Army's district engineer has received an application from the Chesapeake & Potomac Telephone Co. to lay a cable across the Pocomoke River 30 feet downstream from the bridge at Pocomoke City.

Corn Price Up $1 Ton

Frederick, Md., April 2.—Growers of sugar corn will receive $1 per ton more for their product this summer than they did in 1947, it was announced today. Packinghouse officials announced that the price of golden corn has been set at $22 a ton, and the price of white corn at $20. Acreage this year will be approximately the same as last summer.

Legal Notices 4

GEORGE TRIPPLETT KEPPLE, late of Mount Joy, Pa., and formerly of Washington, D. C., and to his heirs and all persons interested in his estate. Notice is hereby given that an application has been made to the Orphans' Court of Lancaster County, March Term 1948, No. 58, to establish the Legal Presumption of death of George Tripplett Kepple, who has not been heard from since April, 1938, and to authorize the grant of Letters of Administration on his estate, and that the said Court has fixed a hearing in this matter on Thursday, May 6, 1948, at 2 p. m., at which time, the Court will hear any evidence concerning the absence of the alleged presumed decedent, and the circumstances and duration thereof. K. L. SHIRK, Attorney for Petitioner.

DAVID HORNSTEIN, Attorney at Law.

This is to give notice to the Stockholders of The Lafayette, Inc., a corporation, that a meeting of the stockholders will be held at 629 Tower Building, 14th and K Streets, N.W., Washington, D. C., on the 19th day of April, 1948, at 2:30 o'clock in the afternoon, for the purpose of approving an agreement for the conveyance of all of the property and assets of the said corporation to Jefferson L. Ford, Jr.

JEFFERSON L. FORD, JR.,
YVONNE S. FORD,
VIOLA M. DOOLITTLE,
GRATTIE H. PARRISH,
Stockholders.
Mar. 19,26,Apr.2

DAVID HORNSTEIN, Attorney at Law.

This is to give notice to the Stockholders of Carroll Arms., Inc., a corporation, that a meeting of the stockholders will be held at 629 Tower Building, 14th and K Street, N.W., Washington, D. C., on the 19th day of April, 1948, at 3:30 o'clock in the afternoon, for the purpose of approving an agreement for the conveyance of all of the property and assets of said corporation to Jefferson L. Ford, Jr.

JEFFERSON L. FORD, JR.,
YVONNE S. FORD,
VIOLA M. DOOLITTLE,
GRATTIE H. PARRISH,
Stockholders.
Mar. 19,26,Apr.2

TREASURY DEPARTMENT, OFFICE OF District Supervisor, Alcohol Tax Unit, Bureau of Internal Revenue, Baltimore, Maryland. Date of first publication, April 2, 1948. Notice is hereby given that on November 23, 1947, one 1936 Ford Tudor Sedan, Motor No. 18-2955076, with accessories, was seized in Washington, D. C., for violation of the Internal Revenue Laws, to wit: Section 3321, Internal Revenue Code. Any person claiming an interest in said property must appear at the office of Investigator in Charge, Alcohol Tax Unit, 500 Navy Building, Lombard & Commerce Sts., Baltimore, Maryland, and file claim and cost bond, as provided by Section 3724, Internal Revenue Code, on or before May 2, 1948, otherwise the property will be disposed of according to law. R. E. TUTTLE, District Supervisor. Apr.2,9,16.

Bids and Proposals 6

COMMISSIONERS, D. C., WASHINGTON, D. C., March 31, 1948. Sealed proposals will be received in Room 809, District Building, until 2 p. m., EST, April 15, 1948, and then publicly opened and read for heating plant and boiler replacements in certain public schools, in the District of Columbia. Proposals, plans and specifications may be obtained in Room 427, District Building. Mar.31,Apr.1,2,3,5,6

COMMISSIONERS, D. C., Washington, April 1, 1948, sealed proposals will be received at Room 809, District Building, 14th and Pennsylvania Avenue, N. W., Washington 4, D. C., until 2:00 o'clock, P. M., E.S.T., April 12, 1948, and then publicly opened for constructing approximately 11,550 linear feet of cement concrete combination curb and gutter and 30,080 square yards of asphalt concrete surface course, or alternates, at various locations in the District of Columbia. Apply Room 427, District Building, for proposals and specifications. Apr.1-3,5-7.

The Washington Post
CLASSIFIED ADVERTISING
LOCAL RATES

For Washington and Points Within 50 Miles of the District of Columbia.

The following rates are for consecutive insertions:

Words	Lines	1 time per line	3 times per line	7 times per line	13 times per line
		30c	30c	28c	26c
10	2	0.60	$1.80	$3.92	$7.80
15	3	.90	2.70	5.88	11.70
20	4	1.20	3.60	7.84	15.60

The one-time rate applies on skip ads or irregular insertions. Minimum ad is two lines. 1 time, 60c.
SITUATION WANTED ads are 2 cents per line less than regular rates, cash with order.

OUT-OF-TOWN RATES

Ads, from points more than 50 miles from the District of Columbia are: 1 time, 45c per line; 3 times, 47c per line; 7 times, 43c per line; 13 times, 43c per line. Count 5 words of 6 letters each to a line. Minimum 3 lines.

CANCELLATIONS

Cancellation Orders or corrections before insertions cannot be made unless ordered before 7 p. m. daily or 3:30 p. m. Saturday for Sunday. When canceling an ad, it is important that you request and make a note of cancellation number to insure proper credit.

Phone NAtional 4200
Ask for an Ad Writer

FOR BEST SERVICE PLACE YOUR ADS EARLY

The steadily growing volume of classified ads in The Post, combined with the practice of many advertisers who phone late in the day, is making it difficult to devote the time and assistance to these late callers which is needed to prepare the most effective possible copy.

To assure receiving this help from your ad-taker, please try to call during the morning or early afternoon.

DIAL NA. 4200

Business Service 9

ACCOUNTANT EXPERT—Books started, kept; part-time; taxes. Reas. GE. 2074.

Advance Decorating Service
Painting, decorating, interior, exterior. Residential work our specialty. Free est. For a mod. job, RO. 9430.

ASPHALT SHINGLING
Average house shingled by experienced workman for about $100, including materials. Why pay more? ME. 2472.

BRICK and block work, party walls, retaining walls and small jobs. HO. 2250, after 5 p. m.

CARPENTRY—PAINTING
Porches inclosed; recreation rooms installed; all work guaranteed; no delay. Call RA. 7953. ST. 7003.
GENERAL CONTRACTING CO.

CHAIN LINK FENCES
Terms. Free estimate. Work guaranteed. SILVER SP. ROOFING CO., Slige 2828.

DECORATE NOW
COLORED EXPERTS
Paper, Paint, Plaster. No money down. 3 Years to Pay.
ALBERT DECORATORS
DU. 4883.

ELECTRICIANS, licensed Md. and D. C., service calls; new and repair work; wiring, all kinds. UN. 0905.

FURN. REPAIRS, refinishing; all kinds streamlined cabinets, juvenile furn. made to order; 26 yrs. exper. F. & G. Cabinet Makers, 917 11th st. nw. ST. 7484.

LET OURS be your summer office. Secretarial serv.; stenog. ST. 6349, eves., Sat.

OLD ROOFS MADE LIKE NEW
Painting, exterior, interior. Free estimates. LU. 8157.

PAINTING—KEMTONING
By veteran. Also home repairs. Free estimates. BILLY BOWLES, DU. 9483.

PAINTING AND PAPERING
Free estimate; white mech.; no job too large or small; work guar. AT. 2760, EX. 0781.

PAPER REMOVED BY STEAM
WHITE WORKERS. CALL ANYTIME NV. 0396 OR GE. 5078.

Business Service 9

PAPERING AND PAINTING—A-1 work; estimate free. Mr. Beckett. DU. 4833.

PAINTING and papering, floor finishing. AT. 2760, EX. 0781.

PAPERING and painting—Special prices. Grubb, ST. 9149 after 5.

PAPERING & PAINTING, SCRAPING
Plastering; estimates 647 or 8808.
JACK TATE, EX. 8873.

PIANO tuning—repairing. All makes, 25 yrs. exp. ME. 1234. J. Cunningham.

PIANO TUNING, expert, prompt service; guar. J. Shorter, TA. 6587.

PIANO TUNING—REPAIRING
Factory expert, all makes, 30 yrs. exp. ME. 1234. John J. Cunningham.

REFRIGERATOR REPAIRS, all makes; washers; reas. rates. WI. 4821.

ROOFS REPAIRED AND PAINTED. Terms. Free estimate. Guaranteed work. SILVER SP. ROOFING CO., SLigo 2828.

SLAG and tin roofs for row houses. Terms. Free estimate. Guaranteed work. SILVER SP. ROOFING CO., SLigo 2828.

UPHOLSTERING
Repairs by veteran, cushions, springs, reas., free est. AT. 2137-LJ. 6843.

UPHOLSTERING and caning by expert; capped. Guar. Reas. price. ME. 1328.

UPHOLSTERING — Let us reupholster your furniture. Sofas from $59.50, chairs from $32.50, includes material. Slip covers to order. Guar. craftsmanship. Paul's Custom Upholsterers, EX. 8229.

Lost 10

BILLFOLD, red, Ch. Ch. Vicinity. Reward. WI. 3545, days; TR. 7032, eves.

BILLFOLD, brown, left in cab from March 27, person. papers. Rew. CO. 2392.

COAT, HOOD, black, lined red, green, vic. Dupont Circle, Thurs. Reward. TE. 0910.

COCKER SPANIEL, red and white, male; child's pet; answers to Nubbins. Reward. UN. 4671.

DIAMOND and sapphire bracelet, lost early Sunday morning. Rew. EM. 2131.

DIAMOND ENGAGEMENT RING, platinum, solitaire, fishtail setting; F st. bet. 12th and 13th sts. nw.; reward. WO. 4919 or NA. 6000, ext. 565.

DOG, brindle boxer, answers to name of Lucky. AD. 9676 after 5 p. m.

FUR SCARF, 6 skins, kolinsky, lost perhaps vic. N. H. ave. extended or East-West hwy.; reward. ME. 9220.

LAPEL PIN—Coin design, in Yellow cab Friday night bet. Union Station and Lee Gardens. Call CH. 0847.

MINIATURE COLLIE, reddish brown in color, male. Vicinity of Georgetown Rd. and Oak Pl. WI. 3920.

PACKAGE, small, bank book, letters, nr. Benning rd. Reward. LI. 2124.

PURSE—Green Cobra, lost in cab, Wed. eve., cont. valuable identification papers and keys (extremely necessary), money, etc. Reward. Madeline R. Pink, NA. 4230 or LI. 0332 eves.

PURSE, lady's, small, black, squash, containing articles of value, viz. Wisconsin car; reward. RE. 6018.

ROSARY, cut glass, Monday on 30 street car. Reward. Days, RE. 7500, ext. 4512; eves., TW. 8300, ext. 519.

WALLET, dark brown leather; credentials and articles of sentimental value; Hippodrome theater vic; rew. EM. 9530.

WATCH, lady's, yellow gold, Hamilton, sentimental value. Reward. OR. 5412.

WATCH, Lady's, Benrus, narrow stretch band. Vic. 5th and N ne. LI. 2336.

WATCH, small, gold, lost on Conn. ave. bet. Sheraton Hotel and Ordway st., Sat. Finder please call AD. 2637. Reward.

WATCH, lady's, wrist, Ollendorf, rose gold with 6 rubies; vic. Portland pl. and Nichols ave., Munitions Bldg. Reward. AT. 4068.

WRIST WATCH, lady's, gold, Caravan, black band. Reward. OW. 5392.

Personals 11

ACCOUNTANT EXPERT—Books started, kept; part-time; taxes. Reas. GE. 2074.

ALTERATIONS of all kinds; dressmaking, tailoring; rapid service. TR. 9072.

BEAUTY COUNSELOR, Free advice on skin care. Mrs. Larsen, ST. 2349, eves.

COSTUME JEWELRY—Make your own easily; for gifts or extra money. 7, Frederick, 1740 K st. nw. RE. 9472.

CURTAINS and light laundry expertly done. Call for and deliver. MI. 8054.

FAMILY WASH done; specialize in silk. Call for and deliver. DU. 8906.

GHOST WRITING, ANY TOPIC, ANY PURPOSE & LENGTH. EX. 8160, ext. 24.

JULIE WARD telephone Thelma. Urgent. Important.

HOW DO YOU SOUND?
Hear yourself as others hear you. lawyers, speakers, preachers, teachers, rehearse that speech before a wire recorder. Call DE. 1346 for rehearsal rates.

SIGNATURES BY PROXY—Busy executives, politicians, socialites, etc. I sign your mail with your exact signature. Strictly confidential. Call CH. 0319.

SLIMMING TRAINING by young lady; successful scientific continental method; private tutoring in home; no drugs or diet; replies confidential. Box 530, Post.

WANT TO WRITE? Earn while you learn. Students at the Christie School of Writing, 1218 Eye st. nw., can practice on actual assignments; salable manuscripts sent to market. For information call RE. 0124.

Motor Travel 11A

NAVY MAN being discharged April 19 willing to drive car to Florida. CH. 7281.

Instructions 12

FRENCH LESSONS by native. Reas. rates. Call MI. 8886 after 5 p. m.

Help, Men 13

Aeronautical Positions
AERONAUTICAL ENGINEER
STRESS ANALYST
FLUTTER ANALYST
AERO-DYNAMICIST
5-8 YEARS' EXPERIENCE
SALARIES OPEN
NATIONAL EMPLOYMENT SERVICE
1708 G ST. N.W.

AMBULANCE MAN
Man to drive and work on embalming and serving funeral home; white man only. Must be neat and have good habits. Must know the city and have D. C. driver's permit. Single man with references preferred. Salary to start $140 mo. and room. Apply for interview Hysong's Funeral Home, 1300 N st. nw.

ANTENNA DESIGNER & FIELD ENGINEER
Broadcast work, F.C.C. exp. desired, $6,000.
NATIONAL EMPLOYMENT SERVICE
1708 G ST. N.W.

ARCHITECTURAL DRAFTSMAN capable of handling jobs from $100,000 to $500,000. Salary $3,500 to $4,500 per year, depending upon experience and ability. Good opportunity for further advancement and personal responsibility. Marcellus Wright & Son, 1105 E. Main st., Richmond, Va.

ARCHITECTURAL, $90
Draftsmen 2-5 yrs.' exper. $90 wk. Other technical openings, Miss Gray RE. 3838.

FORD EMP. SERVICE
913 15th St. N.W. Near Rye st.

AUTO BODY MAN
Must be experienced; new car dealer; 5-day, 40-hour week; good working conditions. Call Mr. Murphy, SH. 1131.

AUTO MECHANIC
Must be experienced and have own hand tools; new car dealer; 5-day, 40-hour week; good salary and working conditions. Call Mr. Murphy, SH. 1131.

AUTO MECHANICS (5)—Thoroughly experienced on all makes. 50-50 pay plan. 5½-day week. Plenty of work. Paid vacations. Clean, light, new shop. Apply Mr. Spencer, HANDLEY MOTOR CO., Ga. ave. at Piney Branch rd. nw, TAylor 6060.

BARBER, white to work in Rockville, Md., who desires a steady Saturday job. Phone or apply Burrows Barber Shop, Rockville, Md., Rockville 3008 or 9981.

BARBER, $70 guarantee and commission. Good job for good man. 806 Bladensburg Rd. N.E.

BARBER—35% commission. Apply Receiving Station Barber Shop, Anacostia, D. C.

BARBER, 1st class haircutter; steady job for good man; $60 week and commission. Apply 2915 14th st. nw.

CARPENTERS AND CARPENTER FOREMEN
REPORT FOR WORK
OR SEE MR. RHODEHAMEL
4300 16th St. So. and So. Taylor St. Barcroft, Va.

CASHIER
Excellent opportunity for energetic young man who is willing worker between 21 and 30 years of age, to train in credit department of large well-established wholesale house. Permanent position with attractive future for the right man. Knowledge of accounting preferred, but not essential. Salary commensurate with ability.
CALL MR. WHITEHURST
Or MR. MILLER, NA. 0050

COLLECTION MANAGER
FOR LARGE CREDIT STORE
WRITE, GIVING AGE, YEARS OF COLLECTION EXPERIENCE AND BACKGROUND
Box M-899
Washington Post

Continued on Following Page

Help, Men 15

Continued From Preceding Page

BARBER WANTED, Sat. and Sun.; guarantee and commission. Apply 851 Upshur st. nw.

BAKER
All-around yeast man. Apply in person, 7626 Old Georgetown rd., Bethesda.

COLLECTION CLERK
Must have had experience calling delinquent accounts over telephone.
APPLY TO MR. JOSEPH
NEW YORK JEWELRY CO.
719 7th St. N.W.

DRAFTSMEN, $400 MO.
Auto service salesman ... $225 mo. up
Construc. eng. trainee, CE deg. $300 mo.
Reservation clerk ... $175 mo.
Sales rep., paint exp., car ... $216 mo.
Statistical draftsman ... $200 mo. up
Stenographer ... $45 wk.
MUTUAL EMPLOYMENT SERVICE
1710 G St. N.W. NA. 0954.

ELEVATOR OPERATOR
COLORED
For apartment house. Must be experienced. Apply 2730 Wisconsin ave. nw., 9 to 12 noon.

ESTIMATOR, $100 WK.
Electrical; 5 years' experience.
Architectural Draftsman, exp.; $90 wk.
See Miss Gray (RE. 2828).
FORD EMP. SERVICE
913 15th St. N.W., Near Eye.

FLOOR MANAGERS
—WANTED—
Young men with good educational background and retailing experience who are interested in permanent positions.
APPLY
JELLEFF'S
1214-1220 F St. N.W.
PERSONNEL OFFICE
7TH FLOOR

GASOLINE STATION assistant manager; must be reliable and industrious; references required; good salary for the right man. See Mr. Barron, manager, Sunoco Service Station, Wisconsin ave. and River rd.

GAS STATION ATTENDANT
Apply to service manager; ideal working conditions; hgihest pay. LOGAN (Ford), 2017 Va. ave. nw. ME. 2818.

GRILL MAN
White, for sandwich shop; must be fairly experienced. WA. 1400.

MANAGER
For post exchange store, must have at least 2 years' high school education and have driver's permit. Call DI. 9344 Monday through Friday, 8-4 p. m.

MANAGER for downtown parking garage. Must be experienced. Good opportunity for right man. Reply giving full particulars about yourself. Write Box M-948, Washington Post.

MECHANIC
To lay out work, use electric drill and tap on commercial awnings and other installations. Steady work for right man. Washington Tent and Awning Co., Inc., 2021 17th st. nw., DU. 6600.

PARTS DEPT., ASS'T. MANAGER
Age 25-35, experienced in Ford products; best working conditions; chance for advancement. Write Box M-954, Washington Post.

PATENT ATTORNEY—ELECTRONICS
ALLEN-O'BRIEN PERSONNEL SERVICE
710 14th St. N.W., Rm. 408. RE. 7280.

PRESSER
and spotter; good salary for right person. Call SH. 6937.

REAL ESTATE SALESMAN
Familiar with D. C. and suburban Md. Must have car. WI. 3250. Mr. Graham.

REAL ESTATE OFFICE
requires the services of an experienced property maintenance man for apartment buildings, rental houses, etc. Good opportunity for personable young man of good appearance. Must have car. Apply personally to Mr. Gerber,
LEGUM & GERBER REALTY CO.
2637 CONN. AVE. N.W.

REPRESENTATIVES
Under 30, college, some sales experience, national organization. Attractive salaries. Locations outside D. C. Car essential.
WALTER H. KESSLER
Personnel Service, 612 Wash. Bldg.
15th and N. Y. Ave. N.W. ST. 9442.

ROUTE MEN
White, experience not necessary, opportunity for advancement, good working conditions. Apply 9 to 12, personnel office.
MANHATTAN COMPANY
1328 Florida Ave. N.W.

SALESMAN
Are you young and ambitious? A real go-getter? Are you experienced in truck sales? Can you sell truck leasing? If so, we have an attractive proposition to offer you. Write Box M-949, Washington Post.

SALESMAN
For one of Washington's most exclusive men's furnishings stores. We will consider only experienced salesmen. Salary and commission. Phone RE. 3604, Saturday, April 3d, from 2 p. m. to 6 p. m., Mr. Zimmerman.

SALESMEN
Large corporation conducting a program of enrollment and training of nurses to meet the existing national shortage. Will add several men to the staff of Washington Branch; neat appearing men not afraid of work are assured of a good income. Phone Mr. Duffy, DI. 4382.

SALESMAN FOOD EXP., $50 & COMM.
ATLAS AGENCY, EVANS BLDG.
1420 New York Ave. N.W. RE. 5767

SALESMAN
Real estate. One of Washington's oldest realtors, builders and developers has an immediate opening for a high-type man, who is desirous of improving himself and is seeking a permanent association with an established firm. A man with experience in selling real estate is preferred, but one with sales experience in other fields will be considered. An extensive new housing development will be started by this company early this spring, affording an opportunity for an excellent income in addition to that derived from the general brokerage business. Ownership of a car is absolutely essential. For appointment, call NA. 9797 and ask for Mr. Cleeg, sales manager.
Capital View Realty Co.
Realtors, Builders and Developers
925 N. Y. Ave. N.W.

SALESMAN
Sell King phonograph records, Baltimore and surrounding territory; salary; car allowance and expenses. Call Mr. Russin, Willard Hotel.

SALESMEN: Furnishings—Excellent opportunity for ambitious young men who are experienced in selling men's furnishings or sportswear. Apply office, The Young Men's Shop, 1319 F st. nw.

SALESMAN
—FOR—
MEN'S FURNISHINGS
& HATS
PERMANENT POSITION
HIGH, GUARANTEED EARNINGS
GOLDHEIMS
1409 H St. N.W.

SALESMEN
Real estate firm, ideally located, just across Key Bridge in Rosslyn, desires several salespeople, interested in really selling or listing property, numerous listings and clients, splendid opportunity for right party; car essential. John B. Milburn, 1210 Lee Highway. OW. 7978.

SHOESHINE BOY wanted for barber shop; end of Seat Pleasant carline. 6219 Dix st. ne.

SKIP LOCATOR
Must be experienced in locating, from inside, over telephone. Good salary to right person.
APPLY TO MR. JOSEPH
NEW YORK JEWELRY CO.
719 7th St. N.W.

SHOP FOREMAN
For body and fender shop. Good pay for man with experience. Able to take complete charge of shop. Must be sober.
WRITE BOX M-885
THE WASHINGTON POST

SPOTTER
Wool, for dry cleaning plant. Must be experienced. Good pay, good hours.
SANITARY CLEANERS
2920 14th St. N.W.

Stenographer, $250 Mo.
Must be efficient, young man.
Clerk TYPIST, 5-da., $175 mo.
Desk clerk, small Md. hotel.
Salesman lumber co., com. & $45 wk.
Financial clerk, high school grad.
Cashier, exper., perm., advancement.
Dozens of others DAILY. See Miss Day.
PERSONNEL SERVICE
1311 G St. N.W., NA. 2116.

Used Car Salesman
A direct Chrysler-Plymouth dealership with extensive and expansive plans in the making, now need some aggressive, clean-cut men. Men who are capable of earning $150 a week, or better. This is a straight commission job. If you do not have what it takes, do not apply. Do not telephone. See Mr. Warren at
AL'S MOTORS, INC.
Direct Chrysler and Plymouth Dealer
3924 Wilson Blvd., Arlington, Va.

WATCHMAN
—FOR—
DAY WORK
MUST HAVE
GOOD REFERENCES
APPLY
JELLEFF'S
1214-1220 F ST. N.W.
PERSONNEL OFFICE
7TH FLOOR

YOUNG MAN, 22 to 35, interested in learning interior decorating with established well-known decorator. Must be willing to work. Excellent opportunity. Box 540, Washington Post.

YOUNG MAN
18 to 25, with some knowledge of flower gardening or willing to learn for full-time sales position in florist shop; also part-time position open. WO. 1428.

Construction Superintendent
Familiar with installation, steel doors, steel windows, etc., to assume charge in field. State age, experience and salary expected. Box M-900, Washington Post.

YOUNG MAN to drive light delivery truck. Steady employment. Apply 315 Ingraham st. nw.

YOUNG MEN
20 TO 30 YEARS
To assist manager in outside order department; no experience necessary, as we completely train you but must be neat appearing, able to meet the public, and satisfied with $60 weekly to start. Apply
310 RING BLDG.
18th and M St. N.W.
SATURDAY, APRIL 3, 10 A. M. ONLY
NO OTHER TIME

YOUNG MEN
Interested in a permanent position with well-established hospitalization organization to call on bona fide leads; sales exper. helpful but not essential; leads furnished; car a must; average earnings $100 a week or better. For interview
SEE MR. HALL, ROOM 506
412 5th St. N.W. Bet. 12-1:30 P. M.

BOY WANTED
to work in self-service grocery store; must have driver's permit; neat and dependable; good pay, working hours. Apply Shirley Food Store, Lee hwy. and Glebe rd.

ALL TYPES RESTAURANT WORK available. Apply Washington Restaurant Association, 2003 Eye st. nw.

ESTABLISHED door-to-door bakery route and truck; sacrifice at $800. TE. 3017.

MAN
Married, with not more than 1 child, to work on dairy farm. Call Gaithersburg, Md., 496-J-11.

EXCELLENT OPPORTUNITY FOR 2 YOUNG MEN
2 young salesmen to assist manager in very busy store operated by one of Washington's largest service concerns. Good pay and possibility of rapid advancement.
APPLY 627 E ST. N.W.

FIRST CLASS MECHANICS
$2.25 HOUR
PLUMBING
AIR-CONDITIONING
REFRIGERATION
LEEDS EMPLOYMENT SERVICE
914 G PLACE N.W. ST. 7890.

MAN
Mechanically inclined to be trained to work and supervise newly added service department. Excellent opportunity for able, energetic young man to establish himself with one of Washington's largest concerns. Apply 627 E st. nw.

UNIVERSAL MATCH CORPORATION of St. Louis, Missouri, has a vacancy in its sales force in the Baltimore territory, and in the District of Columbia territory.
First consideration will be given to salesmen, experienced in selling grocery, candy, tobacco jobbers, etc., in these territories, as well as to those having had some advertising or "intangible" sales experience. Clean character and good educational business background important. Applicants should be between 30 and 40 years of age.
The man who qualifies will receive thorough training at our Home Office sales school at Company expense. Earnings in this territory, which contains many established accounts, should be $6,000 to $8,000 for first year for right man. Automobile in good condition essential. Good drawing account against commissions.
Please write Mr. O. George Heyl, District Manager, Universal Match Corporation, 1212 Mercantile Trust Building, Baltimore 2, Maryland, in complete detail, enclosing small recent photograph which will be returned. Interviews will be arranged in the territory. This is an excellent opportunity for a hightype salesman with proper qualifications.

YOUNG MEN
—FOR—
PARCEL POST
—AND—
SHIPPING
DEPARTMENTS
APPLY
JELLEFF'S
1214-1220 F ST.
PERSONNEL OFFICE
7TH FLOOR

Help, Women 16

ADVERTISING SALESWOMAN, for 20-year-old monthly publication in North Carolina. Permanent position. Experience necessary in lay-outs, phone servicing and personal calls. Adequate salary plus commission. Suitable living quarters for two people, available for single or married woman. Write details to Box 2505, Charlotte, North Carolina.

ADVERTISING OPPORTUNITY
Experience Not Required
If you have wanted to get a start in the interesting and important business of advertising, this may be your chance. There is an opening in our Classified Advertising Department for an alert and ambitious young lady who enjoys talking with people. Good starting salary, regular increases, many employe benefits.
Apply 9 A.M. to 3 P.M.
PERSONNEL OFFICE
THE WASHINGTON POST
1345 E STREET, N.W.

AMBITIOUS, cultured lady for exceptional opportunity to have own business, permitting flexible hours and good income. Write Box 1025, The Washington Post.

Assistant To Manager
Of high grade woman's apparel shop. Interesting opportunity for young woman first in all phases of retail ready-to-wear. Applicant must have strong background of selling experience and be capable of assuming responsibility for sales. Reply giving full details. Box M-972, The Washington Post.

BEAUTY COUNSELOR has openings for mature, ambitious women. Call EX. 8998 for interview appointment.

BEAUTY OPERATOR
with manager's license. Honest and conscientious. Full charge. LEE OF HOLLYWOOD BEAUTY SALON. AD. 9085.

BOOKKEEPERS— CLERK-TYPISTS
Hamilton National Bank has openings for experienced bookkeepers and clerk-typists, age 20-35. Apply in person, 619 14th st. nw.

BOOKKEEPERS, $55 wk. up
Bookkpr. machine oper., $45 wk.
Card punch, IBM opr.; alp. & num., $2,100.
Dictaphone-typist, expr. to $200 mo.
TYPISTS clerks, expr., to $42.50 wk.
Dr.'s receptionist-typists, MD, to $45 wk.
Recep.-PBX, typist, 5 day, to $46 wk.
Asst. bookkeeper, Alexandria area, $40 wk.
It adds PRESTIGE to be sent by
BOYD'S, 1333 F NA. 2338

BOOKKEEPING MACHINE OPERATOR.
NATIONAL 3000
PERMANENT POSITION
5-DAY WEEK
SICK LEAVE AND VACATION
WM. HAHN
7TH & K STS

Capitol Hill Secy, $3000
Must be a real stenographer.
Secretary, assoc., $210 mo.
Admin. secretary-steno., $60 wk. up.
Dozens needed at $45 wk. up.
It adds PRESTIGE to be sent by BOYD'S, Est. 30 yrs. See Miss Lee or Miss White—first.
BOYD'S, 1333 F NA. 2338

CASHIER
Women's Specialty Store has opening for experienced cashier. Permanent position, 5-day week, employe discount, group hospitalization insurance.
APPLY
BROOKS INC.
1109 G ST. N.W.
MR. MOOREHEAD, 5TH FLOOR

CLERKS (2)
(white) married women, ages 20 to 25, to work in frozen custard shop. 48-hr. week, day work. Clerical experience preferred but not necessary. Apply in person. 1138 4th st. sw., 5-7 p. m.

CLERK-TYPIST
Under 35. Permanent position with life insurance company; no experience necessary; pleasant working conditions, short 35-hr. 5-day wk. Apply Rm. 408, between 9 a. m. and 2 p. m. 816 14th st. nw.

CLERK-TYPIST
5-Day, 40-Hour Week
Good Salary
MUST BE GOOD AT FIGURES AND ADDING MACHINE
CALL MR. FLOOD
LI. 1522

CLERK-TYPIST
For office of fine men's wear store; an excellent opportunity for intelligent and ambitious young woman; good working conditions; 5½-day week.
APPLY MR. STEINBACH
LEWIS & THOS. SALTZ
1409 G St. N.W.

CLERK-TYPIST
With hospital administration, experience; some knowledge of bookkeeping preferred; permanent position.
CALL AUDITOR
SUBURBAN HOSPITAL
BETHESDA, MD. OL. 6700.

CLERK-TYPIST
Well established real estate office requires young lady in our insurance department. Prefer one with insurance experience who desires permanent employment. 5-day week. Salary $1,900 per year.
Call Mr. Cox, NA. 2100

CLERK-TYPIST
OPPORTUNITY TO LEARN
INSURANCE BUSINESS
Caucasian, high school girl, either graduate or senior in last semester, full or part time, to learn policy writing in N.E. insurance office, ability to type, no speed necessary, only neatness; main qualification is adaptability. We want a young lady who will display interest in her job, ask questions, and learn quickly; small salary to [illegible] based on how quickly you adapt to, and learn the business, this will be a permanent position with better than average pay, once you have learned the duties. Phone LI. 2070.

CLERK-TYPIST
Excellent working conditions, centrally located, short hours.
ABBEY CASUALTY INSURANCE CO.
1106 Vermont Ave. N.W.

CLERK-STENOGRAPHERS for stenographic and clerical work in real estate office. Hours 9-5:30, 5-day week.
W. C. & A. N. MILLER
DEVELOPMENT CO.
Builders and Developers of
Wesley Heights, Sumner & Spring Valley
4830 Mass. Ave. N.W. OR. 4464.

Comptometer Operator
Openings for 3 operators with national food concern, needed immediately. Permanent work, 5-day week, excellent working conditions. Call Mr. Parady at AT. 5922 for appointment for interview.

COLLECTION CLERK
EXPERIENCED
ALSO KNOWLEDGE OF TYPING
PERMANENT POSITION
5-DAY WEEK
VACATION AND SICK LEAVE
WM. HAHN & CO.
7TH & K STS.

COLLECTION CLERK
Must have had experience calling delinquent accounts over telephone.
APPLY TO MR. JOSEPH
NEW YORK JEWELRY CO.
719 7th St. N.W.

DRUG CLERK
Young woman, neat, refined for neighborhood store. Steady position, only experienced need apply. Call DU. 5858.

FITTER, neat, experienced, to take charge in dressmaking establishment. Steady job. Must be reliable. State age, experience and give references in letter. Salary, $60. Box 556, Wash. Post.

GIRLS (3), under 25, travel, assist mgr., calling on business firms in New England resorts; average earnings $50 wk.; exp. advanced. See Mr. Davenjay, Cairo Hotel, 10 to 12, 6 to 8 only.

IBM Card Punch Oprs.
$2,150 yr.; exper. Alpha. and numer.
BOYD'S, 1333 F NA. 2338

KEY PUNCH OPERATOR
I. B. M., under 35 years; experience preferred, but not essential; permanent position with life insurance co.; short 35-hour, 5-day week; pleasant working conditions. Apply Rm. 408, between 9 a. m. and 2 p. m. 816 14th st. nw.

LEGAL STENOGS., $50 TO $57
STENOGS., HILL TEMP., $260
ALLEN-O'BRIEN PERSONNEL SERVICE
710 14th St. N.W., Rm. 408. RE. 7280.

MAID
(COLORED)
TO WORK IN FURNITURE STORE
GOOD WORKING CONDITIONS
5-DAY WEEK
PERMANENT
Malcolm Scates Inc.
4121 13th St. N.W.

MASSEUSE
Full or part time; experienced; 5 days. 1429 F st. nw.

OFFICE positions, $160-$225 mo. Adams Agency, Colorado Bldg., 14th and G.

OFFICE POSITIONS
Recept.-Stenog., young, $170.
Secretary, doctor's office, $225.
Stenog., fairly rapid shorthand, $216.
PBX-typist, $165.
Typist, knowledge of shorthand, $175.
Just a sample. Many, many positions.

"Hunting work is not much fun."
Sighed poor little Sally Jane Gunn.
Why learn the hard way.
See us TODAY.
We'll show you how simply it's done.
AT YOUR SERVICE EMPLOYMENT CENTER
1825 K St. N.W.

RECEPT.-SECY., $175 MO.
Cashier ... $140 mo.
Front desk clerk ... $35 wk.
File clerks ... $35 wk.
Switchboard-typist ... $35 wk.
Typists ... $35-$45 wk.
MUTUAL EMPLOYMENT SERVICE
1710 G St. N.W. NA. 0954.

RECEPTIONISTS
We need immediately 12 attractive young women for interesting local N.W. and Alex. office positions. Some typing. We also have many other opportunities for Stenogs., Clerk-Typists, Credit Interviewers and Store Demonstrators at top salaries. All 5-day week.
LEEDS EMPLOYMENT SERVICE
914 G PLACE N.W. ST. 7890.

SALESLADIES
(WHITE)
FOR HIGH'S STORES
3 to 11 p. m. shift. Good salary and bonus. Apply 9 to 2 Tuesday through Friday.
1326 HALF STREET S.E.

SALESLADY
Experienced, better type ready-to-wear, $40 week plus commission; permanent. EMBASSY GOWNS, 1103 Conn. ave. nw.

SALESWOMEN
IMMEDIATE OPENINGS
NO TESTS REQUIRED
No Experience Necessary
5-Day, 40-Hour Week
APPLY
EMPLOYMENT OFFICE
9th FLOOR
Woodward & Lothrop
9:30 TO 6 DAILY

SECRETARY
Take complete charge of office. Salary open. EMBASSY GOWNS, 1103 Conn. ave.

SECRETARY
With bookkeeping experience, required by progressive realty mostgage company for permanent position with a future, and good salary. Call AD. 2644 or evenings, DE. 4134.

Secretarial Openings
at UNUSUAL salaries every few minutes with the executives of Washington; 16 yrs. experience—thousands are placed. Need steno., full and part time; also typists, bookkeepers, etc. See Miss Young or Miss Reed—WELCOME—NA. 2115.
PERSONNEL SERVICE
1311 G St. N.W. NA. 2116

Sec'y.-Legal, to $250 Mo.
Secretary, N. Arl. ... $216 mo.
Stenographers ... $175-$200 mo.
MUTUAL EMPLOYMENT SERVICE
1710 G St. N.W. NA. 0954.

SECRETARY
for small law office, position permanent if satisfactory; previous legal experience unnecessary; salary according to ability. Call EX. 3670, 9 a. m.-5 p. m.

SECY. STENO. BKPR.
Many Positions—Highest Salaries
ATLAS AGENCY, EVANS BLDG.
1420 New York Ave. RE. 5767.

SECRETARY
Pleasant surroundings, permanent job, 40-hour week.
APPLY TO MR. TOONE.
Cherrydale Cement Block Co.
3436 Lee Hwy. CH. 0200.

SECRETARY
to executive in fine men's store; must be thoroughly experienced; excellent opportunity for intelligent and refined young woman, permanent position, good salary, 5½-day week.
APPLY MR. STEINBACH
LEWIS & THOS. SALTZ
1409 G St. N.W.

SECRETARY
MATURE WOMAN WITH EXECUTIVE ABILITY; OVER 30 YEARS OF AGE; MUST HAVE BEEN SECRETARY TO EXECUTIVES IN THE RETAIL FIELD, PREFERABLY DEPARTMENT OR LARGE SPECIALTY STORE; MUST BE WELL EDUCATED AND ACCURATE; POSITION IS PERMANENT WITH AN EXCELLENT SALARY. WRITE GIVING EXPERIENCE AND FULL DETAILS AND AN INTERVIEW WILL BE ARRANGED. ALL REPLIES WILL BE HELD CONFIDENTIAL. WRITE BOX 541, WASHINGTON POST.

SECRETARIES
Hotel, 5½ days ... $2700
Manufacturing, 5½ days ... $2600
Mfg. Representative 5 days ... $2500
Legal, 5 days ... $2400
Insurance, 5 days ... $2400
Association, 5 days ... $2000
Public Relations, 5 days ... $2000
WALTER H. KESSLER
Personnel Service, 612 Wash. Bldg.
15th and N. Y. Ave. N.W. ST. 9442.

SEWING TEACHERS
Permanent positions, pleasant working conditions. Chance for advancement. Age 25 to 45. Apply Mrs. Green, SINGER SEWING MACHINE CO., 1340 G St. N.W.

SKIP LOCATOR
Must be experienced in locating from inside over telephone. Good salary to right party.
APPLY TO MR. JOSEPH
NEW YORK JEWELRY CO.
719 7th St. N.W.

SOLICITORS—150 girls; experience not necessary; for outside selling of contracts; commission, $50 to $500 per week. 3912 14th st. nw. (no phone calls).

Stenographer or Typist
Experience not necessary. Good pay. Permanent employment, 5-day week. Sun Life of Canada, Transportation Bldg., 17th and H st. nw.

STENO.-RECEPTIONIST
Engineering corporation, initiative, tact and personality important. Permanent for right girl. CH. 8411.

STENOGRAPHER
in well established real estate office. Experience preferred but not necessary. 5-day week. Contact Mrs. Grymes, ME. 4100.

STENOGRAPHER
For aviation firm; good salary; 5-day week. RE. 7173.

Stenographer—Overseas
Experienced, limited number, between ages 21 and 35, needed by American Red Cross; salary $165 plus uniforms and full maintenance. Apply in person, Monday, April 5, between 3 and 8 p. m. Personnel Office, 615 North St. Asaph st., Alexandria, Va.

STENOGRAPHER
Permanent position in Silver Spring branch of national organization; bonus, pension plan, hospitalization benefits; opportunity for advancement.
SEE MR. THORNTON.
HOUSEHOLD FINANCE CORP.
7914 GEORGIA AVE.
SILVER SPRING, MD.

STENOGRAPHER
under 35 years; permanent position with life insurance co.; short 35-hr. 5-day week; pleasant working conditions. Apply Room 408, bet. 9 a. m. and 2 p. m. 816 14th st. nw.

TEACHERS—ADAMS Agency handles the better school and office positions. 204 Colorado Bldg., 14th and G. RE. 3938.

TELETYPE OPERATOR
Permanent. 5-day week. Apply Miss Pearson.
WESTERN ELECTRIC CO.
1111 North Capitol St.

TYPIST
Psychiatric research, 5-day week, located Rockville, Md.; interesting work. Write Box 939, Washington Post.

TYPIST, to $180 MO.
Exper. filing, cataloguing; knowl. foreign language.
Typist-Dictaphone Oper., $40 wk.
Steno., knowl. bookkeeping, to $40 wk.
Temp. and perm. Stenog. and Typists openings. See Miss BOND at (RE. 2828).
FORD EMP. SERVICE
913 15th St. N.W., Near Eye St.

TYPIST, able to do 55 wpm, 5-day week. $180 mo. start. Adams Agency, 204 Colorado Bldg., 14th and G nw.

TYPIST
Old established firm; permanent position with chance for advancement; excellent working conditions. Call Mrs. Gardner, NA. 6158.

TYPIST
65 to 70 words per minute with accuracy. Hours: 7:30 a. m. to 4 p. m. Saturday, a. m. to 12 noon. $40 per week and lunch.
CALL MISS RICHARDS
RA. 1000

TYPIST
Must be accurate. To address envelopes in our store. Permanent position. Attractive salary to right person.
APPLY MR. JOSEPH
NEW YORK JEWELRY CO.
719 7th St. N.W.

TYPIST
18 TO 30
GOOD SALARY
PLUS INSURANCE BENEFITS
PERMANENT POSITION
5-DAY WEEK
SEE MRS. JOHNSON
4TH FLOOR
Hartford Accident & Indemnity Co.
925 15TH ST. N.W. NA. 4655

WAITRESSES
AGE 19 TO 35
Young women with neat appearance for full or part time employment with modern restaurant chain; night and day positions in the District, Maryland and Virginia suburbs; 6-day week including Saturday and Sunday; excellent earnings, meals, paid vacation, hospitalization and insurance.
APPLY IN PERSON
EMPLOYMENT OFFICE
HOT SHOPPES, INC.
1293 Taylor St. N.W.

WOMAN, 25 to 50, for customer service work; Washington area; good income; flexible hours. Apply 10 to 12, Suite 410, 1424 K st. nw.

YOUNG LADY
To give exercises, experienced, full or part time, 5 days. 1429 F st. nw., 2d fl.

LADIES—To be trained in real estate sales; only those of high caliber and having college training need apply. Telephone OR. 4464 for appointment.
W. C. & A. N. MILLER
DEVELOPMENT CO.
Builders and Developers of
Wesley Heights, Sumner and Spring Valley
4830 Mass. Ave. N.W. OR. 4464.

WOMEN
Colored; to work in wholesale cleaning plant. Regal Cleaners, 613-612 M st. sw. (rear).

YOUNG WOMAN for general office work, including typing; 5-day week, $175 a month. BENJAMIN FRANKLIN UNIVERSITY, 1100 16th st. nw., RE. 2262.

GIRLS—WOMEN
24 TO 35
For Sales Work
You Can Earn $39.20 Per Week
In our beautiful new store. Business and sales experience preferred. Must be able to work evenings and Sundays part of the time. Apply 10 a. m. to 4 p. m. at
Russell Stover Candies
1343 F St. N.W., to Mrs. Wooten

GIRL
Experienced newspaper morgue or topical filing of newspapers in Government bureau; must be fast typist and take shorthand; wanted for permanent position with large Washington newspaper bureau. Write Box M-945, Washington Post.

MAGAZINE published by trade association wants secretarial stenographer. Interesting work, pleasant surroundings. $200 month. Call AD. 4921.

EXCEPTIONAL OPENINGS
For over 50 stenog.-secretaries NOW. All kinds. Opportunities for advancement. Air-conditioned offices, top executives.
Executive Secy., Mercas exp., col. edu.; to $4,000 yr.
Secy., publication; start $50 wk. up.
Legal Secy., exp.; to $55 wk. up.
Electrical Contractor Secy., $50 wk.
Secy., research work, 5-day; $195 mo.
Real Estate, several openings.
Law Student Secy., start $50 wk. up.
Medical Secy., $2,200 up.
Typists, to $180 mo.
FREE registration. Hundreds of interesting openings. Courteous service. See Miss Bond, RE. 2828.
FORD EMP. SERVICE
913 15th St. N.W., Near Eye.

Help, Men and Women 17

BOOKKEEPER, $50-$60
Full Charge. Rapid Advancement.
ALLEN-O'BRIEN PERSONNEL SERVICE
710 14th St. N.W., Rm. 408. RE. 7280.

FARMER and wife for small farm nearby Maryland. Wife to do general housework. Good salary with furnished house. Must be reliable. Phone ST. 8484 or apply 1017 7th st. nw.

VARI-TYPIST
Experienced. $170 per month, 37½-hour week, vacation and sick leave. Telephone RE. 3787.

FUR OPERATORS
IMMEDIATE OPENINGS
5-Day, 40-Hour Week
APPLY
EMPLOYMENT OFFICE
9th FLOOR
Woodward & Lothrop
9:30 A.M. TO 6 DAILY

STOCK CLERK
White, over 21, to receive and check incoming shipments, handle stock. Able to supervise helper. D. C. driver's permit. Experience with printed forms, small parts helpful. Some high school education required. 5-day week. Call personnel dept., HO. 2476.

BOOKKEEPER
Capable, thoroughly experienced, for retail store, complete charge; good salary, pleasant working conditions. Box 544, Washington Post.

OFF-SET PRESSMAN to operate multigraph using multilith process, male or female, year round position. Write Cavalier Hotel, Virginia Beach, Va.

Help, Domestic 18

COOK, g.h.w.; family of 4, live in and must have references. Other help. Apply in person, 2728 36th pl. nw.

COOK—$26.50; city references; experienced; good laundress; free to go away in summer, other help employed. TA. 4109.

FIRST-CLASS COUPLE
Butler, chauffeur and cook; $250 mo. Ladies' Exchange, 2037 K nw., NA. 4381.

GHW, cooking, no Sundays, no nights. City references. Capable. EM. 4240. 3043 Military rd. nw.

RELIABLE maid wantel by diplomat, in Bethesda, live in, h. k. and care 1 child, reference required, $27.50 wk. OL. 7146.

URGENTLY need young woman, 25-35, to help with care of 2 children weekends. Pleasant home, near Conn. ave. nw. OR. 3226.

WHITE SETTLED LADY to live in gentile home; employed parents and infant. No heavy work. TA. 7838.

WOMEN to take care of children 5 and 2 while mother works; prefer someone to live in. 150 Wayne pl. se., Apt. 4.

Situations, Men 19

CARETAKER, BOATMAN, STEWARD, DRIVER, SOBER, HANDIMAN; REFS. BOX M-955, WASHINGTON POST.

DENTAL Technician, 12 yrs. exp., all-around. Vet'an, sober, depend. DU. 6699.

HANDY MAN, 12 yrs. exp., machines and bench, home office. Best of Reference. DU. 6699.

PROMOTER, organizer, A-1 publicity; sales; fund campaigns. Call WO. 3258.

TRANSLATOR
SPANISH, FRENCH, ITALIAN, PORTUGUESE. Box 563, Wash. Post.

Situations, Women 20

COLLEGE GRADUATE, B. A. English, 22, single, desires interesting work. Miss Clark, WO. 9722, bet. 1 and 4 p. m.

H.S. STUDENTS and graduates (colored) want work, part time and full time. Mr. Douglas, Placement Counselor, Pub. Sch. (Div. 10-13). HO. 2822 or TA. 1784.

HOUSEKEEPER, cultured, kind disposition and tact, excellent cook; managed exclusive Conn. estate; exper. driver; one or two adults. Nice home preferred to wages. Write Box 558, Washington Post.

R.N. desires position in doc. or dentist office on Sat. or will care for child. Box 567, Washington Post.

PRACTICAL NURSES available, trained graduates, day or night duty; reas. rates. DI. 4384, Miss Bee, weekdays only.

SECRETARY, girl-Friday type, univ. train., exper. in respon. pos., knowl. of various phases of exam. sec'tarial. duties. Excel. refs. Box 559, Wash. Post.

STENOGRAPHER—CAF-4; $2394; CS status; eligible for proposed Federal pay raise; must be capable, person., intell. Call Mr. Cheatham, NA. 6000, ext. 651.

COLORED GIRL wants care of children or of employed couple. FR. 4572.

COLORED GIRL, mother's helper, Saturday. DU. 8656.

Situations, Domestic 21

COOKS and g.h.w., with excel. references registered with us.
RELIABLE EMPLOYMENT SERVICE
1353 Wallach Pl. N.W. MI. 8940.

NEAT, exp., col. woman wants day's work. City references. HO. 9074.

REFINED colored girl wants job, living in, experienced in all household duties; also refined institutional serving, light laundry; salary $30-$35 per week; local references. EM. 3002.

RUPHERS EMPLOYMENT AGENCY has plenty of day work women on hand waiting for work; $5, carfare and lunch. HO. 9427.

Money to Loan 23

ON DIAMONDS, watches, jewelry, silverware and miscellaneous articles. LOUIS ABRAHAMS, 3225 Rhode Island ave. ne.

Personal Loan Companies 25

THE BEST PLACE
TO GET CASH
SIGNATURE LOANS
FURNITURE LOANS
AUTO LOANS IN 5 MINUTES
A Friendly Loan Service
Call Mr. Zwally, SH. 2700
7902 GEORGIA AVE.
AYARES SMALL LOAN CO., INC.

Business Opportunities 29

AUTO REPAIR SHOP, long established, well advertised, good location, cheap rent, 4-car capacity, ideal for 1 or 2 mechanics; illness forces quick sale. $850 or best offer. RE. 5088.

BAKE-FOOD SHOP, equipment, for lease or sale. WI. 4827.

BOOKKEEPING SERVICE — Lucrative proposition; good paying business; $10,000 will handle. 3912 14th st. nw. (no phone calls).

COCKTAIL LOUNGE, open 4:30 p. m., air-cooled, beautifully equipped, seats 142. Price low for quick sale. See R. M. DeShazo at 1424 K nw. NA. 5520.

COLON THERAPY INSTITUTE
Only one of its kind in this city. Thriving business.
W. BURTON GUY & CO., INC.
11 E. Chase St., Baltimore, Md.
Phone MUL. 4084.

COUNTRY STORE
Nice, modern bungalow; 2 acres of land, gas pumps and store fully stocked and equipped; excellent opportunity for energetic purchaser.
MODERN REALTY CO.
SH. 1141. Evenings, SH. 7834.

FILLING STATION
3 miles from District line. Station fixtures, $85,000; gross receipts per year $145,000, located on half-acre lot.
R. E. SMITH REALTY
GL. 2444. Eves. and Sun., TE. 8062.

FOOD MARKET
Complete with groceries, meat, delicatessen and flower mart, long lease, on good corner in Bethesda; well equipped with most modern equipment and well stocked. $8500 cash required, hurry, hurry, hurry.
Samuel E. Bogley, Realtor
WI. 5500 or WI. 1320

GARAGE, filling station; 7-room residence on 1 acre of commercial ground; 14 miles from D. C. at intersection of 3 main highways. VIRGINIA DAAVID WILEY, exclusive agent, FA. 3747.

GIFT SHOP—$1,750. Stock and equipment. 3912 14th st. nw. (No phone calls).

MEAT STAND at 5th and K sts. nw.; market fully equipped; reasonable cash offer. DI. 1716, after 6 p. m.

OPPORTUNITY—Modern night club in Virginia. For lease by owner. On Rt. 29 and 211 Lee hgwy. For information, call FA. 9891.

COLORED—Barber shop for sale. N.W. section. Modern equipment. For details call AD. 7849.

Business Opps., Out-of-Town 30

RESTAURANT and cabins, new with modern conv. will sell without down payment to right party if able to equip nicely or will lease privilege of buying. Free list other real estate. C. J. PRETTYMAN, Exmore, Virginia.

42-ROOM HOTEL. Excellent year around business, bar alone grossing $27,000, 1947. Near several nice Vermont lakes. Completely furnished. Only $30,000 with $10,000 down. See this business immediately. Other bargains. Harry Olney, Realtor, Springfield, Vermont.

Business Opps. Wanted 31

SMALL ROOMING HOUSE, N.W. sec.; will pay $500 down. GE. 3417.

Rooms, Furnished 34

ALEX.—1 rm. with twin beds; conv. transp.; $22.50 ea. April 1. TE. 1245.

ALEX.—(Nr. Pres. Gardens)—Large rm., semibath and shower. Empl. couple with references. ½ blk. bus. 10 min. D. C. TE. 4208.

ARLINGTON, 4814 25th N.—Single rm.; conv. transp., Pentagon and Washington; breakfast if desired. CH. 6343.

ARL.—Bedrm., twin beds.; conv. bus to Pentagon and Wash. Res. CH. 0283.

AMERICAN University vicinity, large master bedroom, 2 closets and priv. bath, conv. transp. WO. 9255.

ARGYLE TERRACE N.W., 4028—In gentile home, very large master bedroom, priv. bath and shower, light kitchen privileges. Married couple or 2 girls. GE. 4466.

BAY ST. SE., 1833—Lge. frt. rm., bath adj.; telephone in rm. Prefer 2 gentlemen. TR. 1012.

BROOKLAND—Nice corner room, near bath. Family, 3 adults. Conv. transp. No drinking. Man preferred. DU. 7859.

BUCHANAN ST. NW., 410—Large room, nicely furnished; also single; ½ blk. bus; gentile home. GE. 6585.

BURNS ST. N.E., 20—Conv. to Greenway; lge. rm. for 2 gentlemen; twin beds; nr. bus; $20 mo. ea. VI. 6947.

CATHEDRAL AVE. & 29TH ST. N.W.—Near Wardman Park Hotel. Large pvt. rm., bath for 1-2 men, $50. CO. 0111.

CHEVY CHASE, D. C., nice room, newly dec., pvt. bath, refined quiet home, good transp., gentleman, $40 mo. WO. [illegible]

CH. CH.—Pleasant rm., priv. po[illegible] bath, laun., phone priv., conv. tr[illegible] for employed couple. $45. EM. 5303.

COLUMBIA RD. NW., 1834—Men; sgle. $6 wk.; dble. $7 wk. ea.; clean comf. sep. bed, showers; c. h. w. AD. 4330.

CONN. AVE. NW., 1838—Comfortable rooms, $5 week each. HO. 9896.

CORBIN PL. N.E., 1320—Front bedrm., adj. bath, empl. only. L.h.k. considered. AT. 8819.

DUPONT CIRCLE, 2217 Que st. nw.—Front share room for young man; good transportation. AD. 9704.

DUPONT CIR., 1632 19th St.—Frt. rm., 1st fl.; twin beds maid serv., kit., laun. priv. $60 mo. AD. 9836.

DUPONT ARMS, 1337 21st St.—Lady wishes another to share cor. rm., twin beds, hot plate, maid serv. $30 mo. CO. 9608.

DUPONT CIR. AREA, 2236 Que st. nw.—2 beautiful lge. frt. twin bedrms.; dble. or sgle.; unlim. phone. MI. 1359.

DUPONT CIRCLE—Mansion, beautiful master bedroom, fireplace, book shelves, bath, large closet. $65 mo. AD. 8736.

EMERSON ST. NW., 306—Double rm., twin beds, semipriv. bath, for couple or single; private home. GE. 5621.

EUCLID ST. N.W., 1761—½ blk. Columbia rd., sgle. rm. Suitable for gentleman. $30 mo. AD. 9446.

EYE ST. NW., 1539, Apt. 22—Comfortable room, next bath, in private home, for gentleman. ME. 5539.

GEORGETOWN—Comfortable room in quiet home; single. DU. 5987.

GEORGETOWN—Kit. priv., semipvt. bath; lady; $45 mo. NO. 3341 after 5 p. m.

GEORGETOWN—Large single 3rd-floor rm., 3 windows; $35 mo.; man. MI. 8507.

GEORGETOWN—Best residential sec.; desirable rm. in refined home, conv. to transp.; priv. and sunny; ideal for quiet gentleman; no students. MI. 1623.

GLOVER PK.—To share rm., porch, semipvt. bath; man; $5.50 wk. OR. 0888.

HOBART ST. NW., 1621—Large room, innersprg. mattr., desk; gentleman; $35; unl. phone; blk. bus, car. HO. 1704.

ILLINOIS AVE., NEAR GRANT CIRCLE. Young couple will rent large front double room in their quiet home to couple. RA. 4794.

KALORAMA RD. N.W., 2013—Lge. frt.; 2 or 3 transients; breakfast optional; nice residential sect. L-4 bus. AD. 9525.

KENNEDY ST. N.W., 1307—Neatly furn. single front rm., southern exposure; excel. trans. GE. 4707.

LANIER PL. N.W., 1725, Apt. 38—Large single room, kitchen priv. NO. 4216.

MARYLAND AVE. N.E., 1314—Clean, attrac. room; non drinking gentleman. TR. 8136 bet. 8-10:30 a. m. or 5-7 p. m.

MASS. AVE. NW., 1621—Large dble. rm., newly furn., twin beds, running water, $7 wk. ea. Conv. transportation.

MASS. AVE. NW., 2110—Lovely frt. sgle. rm., walking distance. Reasonable.

MASS. AVE. NW., 1750—Triple rm. for men or women; priv. bath; $25 ea. Also rooms to share; $32.50 ea. Maid service, laundry priv. TA. 6407 or MI. 9632.

MOZART PL. NW., 2613—Double room, adjoining bath, inclosed porch; one or two ladies; $60 for two, $45 for one. NO. 4471 between 6 and 7 p. m.

MT. PLEASANT AREA—Studio room, overlooking Rock Creek Pk., close to trans.; pvt. home. CO. 7444.

MT. PLEASANT—Large sgl. rm., gentleman. Conv. loc. $30 mo. DE. 9878.

MT. PLEASANT—Private home, employed gentleman, or consider employed couple; master bedrm.; attractively furn.; strictly private lavatory and shower; 2 large closets; exceptional meals; ½ blk. bus. For further information call AD. 4596, before 10 a. m., after 1:30 p. m.

MT. PLEASANT, 3040 Pierce Mill Rd. N.W.—Quiet comf. rm., next bath; 1-2 empl. men; conv. trans. CO. 7812.

N. H. AVE., 1707—Cheerful clean rms., pvt., semipvt. baths; gentile home.

PARK RD. N.W., 1921—Newly furn. dble. rm., twin Hollywood beds, next bath, men only, pvt. home. NO. 0957.

QUE ST. NW., 1734—Single and double rooms; running water; $7.50-$10 wkly.

QUE ST. NW., 1631—Single room, 2d floor, $6 week.

RITTENHOUSE N.W., 615—Large front rm.; empl. cple. or girls; $45. TA. 6516.

RODMAN ST. NW., 3042—3 rms.; 3 girls or yg. cple.; $25 ea. mo. EM. 7601.

SILVER SPRING room for mother and child; day care for child while mother works; good bus transp.; reas. SL. 0239.

SILVER SPRING, 909 Columbia blvd., single room for neat employed person; conv. transportation. SLigo 3319.

TAYLOR ST. N.W.—Sgle. rm., semipvt. bath; conv. trans.; $30; man. RA. 7170.

WARDMAN PK. VIC.—Front rm., sc. exp.; adj. bath; refined Christian young man; pvt. home; 2 adults; $35. AD. 2073

WYOMING AVE. NW., 2012—Clean dbl. rm., suitable for couple or 2 girls; newly furn.; excel. transp. MI. 9777.

WYOMING AVE. NW., 1863—Newly furn. and decorated, 2d frt.; twin beds; no drinking. DU. 6611.

5TH ST. N.W., 5123—Large front room, single or double. Twin beds, semi-priv. bath. Good trans. RA. 8164.

9th St. N.W., 1628. Nice lge. twin bedrm. suite, 2 empl. women, reas. NO. 4099.

14TH ST. NW., 3618½—Cool front room, next bath, for 2. AD. 3466.

14TH ST.-SPRING RD. VIC.—Pvt. home, clean lge. rm., twin beds, next bath, unlim. phone, all conv., $15 wk. Call before 3 p. m. RA. 3363.

14TH ST., near Kennedy—Large room; pvt. family; for man. TA. 5860.

14TH ST. N.W., 1123—Large double rm. with or without pvt. bath. ST. 7674.

14TH ST. NW., 4410—Lge. frt. bedrm., twin beds, nr. bath; unlim. phone; Jewish home. GE. 6030.

15TH ST. NW., 1404—Front single rm.; walking distance; $6 week. DU. 5206.

18TH ST. N.W., 4104—Newly furn. rm.; pvt. home; emp. Gov't. couple; cooking priv.; $27.50 ea. RA. 3705.

19TH ST. NW., 2320—Dble. rm. for men, $27 each mo. NO. 9833.

34TH ST. NE., 319—Large sgle., nicely furn. rm., next bath; pref. empl. girl; pvt home; laun. priv., unl. phone; conv. trans. AT. 6871.

38TH ST. N.W.—Desirable rm. next shower; refined home; exc. loc.; conv. transp; gentleman. EM. 4223.

NAVY YARD vic., large front bedrm., next bath; phone priv.; pvt. home; excellent transportation. TR. 4468.

OFF PENN. AVE., 3405 Texas ave. se.—1st fl. frt. bedrm., pvt. tile bath; ½ blk. bus; gentleman; gentile home. VI. 3438.

SMALL Catholic family with 2 comfortable rooms, convenient to Mt. Pleasant and cross-town lines. 3103 19th St. N.W. DE. 7805.

CATHOLIC UNIV. VIC.—Large dbls. bedrm., twin beds, next to bath, $25 ea., gentleman. RA. 8575.

½ BLOCK OFF CONN. AVE.—Twin-bedroom, suitable for 1 or 2; convenient transportation. Call WO. 6641.

DOWNTOWN, 414 6th St. N.W.—Newly decorated rms., $5 per wk. and up; kit. privileges if desired. ME. 7246.

ROOM in downtown apt., for traveling woman who needs permanent headquarters in city. ME. 2648 eves.

COLORED—Call Taylor's Rental Service for comfortable rooms and apts.; all privileges. 633 T st. nw. DU. 2682.

COL. 1214 Franklin St. N.E.—Lge. dble. rm. for 2. DE. 1543 after 6 p. m.

COLORED—Newly decorated, frt. rm., man or empl. couple. RA. 2209.

COLORED—1828 T st. nw. Comf. bright room for refined empl. couple, home priv. MI. 2023, after 5 p. m.

COLORED—Tenant wanted for a basement room and a second floor back room. Government employed. 1203 B st. ne.

COLORED—Single or double; kit., laun. privs.; conv. transp. 5517 Hayes st. ne. all day or call TW. 8609 after 6 p. m.

COLORED, 1427 W st. nw.—Double or single rooms for men; quiet home.

COLORED—151 Adams st. nw., single room, next to bath, $6 wk., pref. lady, after 5 p. m. DE. 5123.

COLORED MAN to share room with another. NO. 7211.

COLORED—Front room for 1 or 2 gentlemen; home privs. LU. 7765.

COLORED—Share rooms for men; $5 per person; nr. transp. ME. 8060.

COLORED—29 R St. N.W.—Large frt. room, twin beds; reliable men. NO. 3968.

COLORED, 1224 S ST. N.W.—FURNISHED ROOM FOR RENT.

COLORED—Front room for refined empl. persons in quiet home. NO. 4321.

COLORED, sgle. for refined gentleman with priv., $8 wk. AT. 1940, 1320 Maryland ave. ne.

Rooms, Unfurnished 36

COLORED—2 large unfurn. rooms for 1 or 2 empl. persons. HO. 8769.

Housekeeping Suites 37

COLUMBIA RD. N.W., 1373—Nicely furn. lhk. rm. Suit. couple or 2 gentlemen, $45 mo. CO. 3173.

UNIVERSITY PL. NW., 2521—L. h. k. room for employed lady, near Meridian Park and 15th st. NO. 9341.

2D ST. N.W., 412—Large studio rm. for l.h.k. for 2-3. No objection to 1 small child. RE. 5460.

809 MT. VERNON PL. NW.—Attractive l. h. k. r. for couple; refrig., sink, linen, share bath. Apply Liss Realty Co., 1018 10th st. nw. RE. 4264.

COLORED—618 20th St. N.E.—Lge. frt. rm. cple. pref. $10 wk. LI. 9251.

Rooms Wanted 38

FURN. RM. wanted, in N.W., by refined business lady, nonsmoker; French or Spanish speaking family preferred. DI. 3168 or TA. 5438 evenings.

LARGE room wanted by middle-aged man, who wishes privilege of using percolator for coffee. Box 561, Washington Post.

ROOM—Private bath, furn. or unfurn. by employed middle-aged woman. State rate. Box 551, Washington Post.

Rooms With Board 39

ARLINGTON (nr. Clarendon)—Vacancy; excel. meals, good transp. GL. 2106.

CARROLL SPRINGS INN—Rooms with running water, maid service, home cooking, suburban atmosphere, accommodations for family; week and monthly rates. SH. 6485-9740.

CRESTWOOD CLUB, 4107 Conn. ave.—2 adj. double rooms; also space for man to share in double; best Southern cooking; convenient transp. EM. 4074.

DUPONT CIRCLE, 1776 Mass. ave. nw. Attractive triple room; also share for 2 girls in triple; excel. food. DU. 9557.

DUPONT CIRCLE, 1754 Mass. ave. nw. Attractive double for girls; other vacancies to share. Excellent meals.

MASS AVE. N.W., 1730—Rm. for girl to share, reas., ph., laun. priv. NO. 0972.

MASS. AVE. N.W., 1774—Nicely furn. Vacancy for man, $50; vacancy for girl, $55. Excel. meals.

QUE ST. NW., 1704—Vacancies for young people; wholesome food; reas. NO. 4095.

S ST. N.W., 2107—Share rm. for girl; also dble. rms.; good food. NO. 8134.

WESLEY HALL
Cheerful rooms, enough like a hotel to provide exc. dining-rm. serv., enough like a club to insure cong. companionship; dble. rms. and rms. to share for men and women, $48-$57.50 per month. 1428 21st st. nw. NO. 8099.

THE JOHN KILPEN HOTEL, 2310 Ashmead pl. nw.—Have several dble. rooms available now and April 1; exc. meals; 24-hr. switchboard service. HO. 3566.

16TH ST. NW., 1405—Lge. dble. rm., suit. cple.; also rm. for man to share; excel. meals. MI. 2740 or DU. 9267.

Children Boarded 41

DAY and hour care, infants, children. Conv. location. Reas. NO. 6322.

LICENSED COUNTRY HOME—Children from 4 to 12 yrs., to board. Write Mrs. Lenie Gaunt, Sperryville, Va.

VACANCY for child, 2 years or over, in Christian home; reas. SLigo 6117.

Convalescent Homes 44

VACANCY for elderly lady, best of care given, private home. GE. 6124.

VACANCY—Room and board for elderly lady, semipriv. room, nurses' home, maid and tray service. AT. 9443.

Apartments, Furnished 46

ALEX.—Young lady to share 1-bedrm. apt. with another. Good transp. OV. 5280 after 6 p. m.

BACHELOR to share comfortably furnished basement apt., N.W.; near car and bus lines. RA. 8495 after 7 p. m.

CHEVY CHASE—2-room suite, large bedroom, dble. bed, pvt. tile shower adj. and small study. $90 mo. 3932 Morrison st. nw., EM. 0143.

DUPONT CIRCLE—1 bedrm., living rm., kitchen, and bath; 2 entrances; $175 month. DU. 7784.

FAIRFAX COUNTY, VA.—Small apt. Conv. Pentagon; attr. bedrm., large kitchenette, pvt. bath. Herndon 198-J.

FURN. two bedrooms, two baths, N.W. section, for two months; restricted; no children. Box 553, Washington Post.

GEORGIA AVE. N.W., 4012—3-rm. kit., refrigerator, bath, shower, c.h.-w. back porch; transp. at dr. Adults. Gentile home. $113 mo. RA. 7433.

LANDOVER HILLS, MD.—Bedrm.-share home; empl. couple; $55 mo. VI. 5177.

N ST. N.W., 1600—Ground floor with own front door. 5 rooms including 3 small bedrms. and kitchen. Available immediately. Children accepted. $150 including utilities. DI. 4048, 12-6 p.m.

N ST. NW., 1448—Congenial girl wanted to share 5-rm. apt. with 2 others; conv. location; unlimited phone.

N.W. SECTION—Refined young lady 23-27, to share 4-room apt. with 2 Catholic girls. GE. 9458. Sat. and Sun. aft. 6 p. m. weekdays.

NEAR 16TH AND VARNUM STS. N.W.—1 room and kitchen; settled empl. lady; no drinking or smoking; $45 mo. TA. 8034 after 6 p. m.

17TH ST. N.W. 3323—3rd flr. master bedrm., 4 windows, 3 closets, liv. rm., kit., pvt. bath, 3 or 4, $30-$35 mo. ea., including utilities. CO. 8152 after 10 a. m.

17TH ST. NW., 1718, close to downtown and 16th st. bus—Furn. apt., share kitchen; girls preferred; also single or double rooms available; can be seen evenings between 6 and 8 p. m.

CATHOLIC U. vicinity. Large bedrm. for 2 empl. adults, share house, all privis. Good transp. DE. 7913.

GIRLS, 2 or 3, to share 3-bedroom furn. apt. AD. 9645, eves.

GIRL, share lge. apt. with 1 other, nice sec. S.E., $40 mo. LI. 1714 aft. 6 p. m.

LARGE bed-sitting room, semipvt. bath, exp. bus; breakfast priv., employed couple. SH. 3336 after 7 p. m. Friday or all day Sat. and Sun.

2 REFINED GIRLS desire furn. apt. Call Miss Click, GE. 8502, after 6.

GIRL will share lovely S.E. apt. with 1 or 2 girls or couple (about 30 yrs.). Everything furnished. TW. 8133 after 7 p. m.

5 RMS., kitchen, bath, utilities. 5619 Colorado ave. nw.; good trans. TA. 3345.

COLORED—1 rm., kitchen, semiprivate bath, furn. apt.; $14 wk. LU. 7817.

Cooperative Apts. Sale 47A

ATTRACTIVE 3-room, kitchen and bath cooperative apt. in fine N.W. location, just off Conn. ave., near Uptown Theater, shopping and transportation. Priced at $9,950 for quick sale; only $3,000 cash required.
Burr & Young, Realtors
DE. 4444.

Apartments Wanted 48

A NAVY DOCTOR, 2 radio newsmen seek furn. apt.; refuge from sick bay, soap operas. SH. 7253, 11-4.

A PERMANENTLY employed bachelor wishes 1-rm. and kitchen, unfurn. apt. MI. 9230.

APT.—Eff. or 1-bedroom unfur., urg. needed by vet, stu., empl. wife. Day, RE. 6803. Eves., DU. 9702. Mr. Cassell.

APT. for widow (veteran); needs 1-2-3 rm. apt., furn. or partly furn.; no shares. Mrs. Patterson, RA. 3390.

APT., unfurn., 6 rooms, N.W. section preferred, desired by mother and 4 grown daughters. DE. 4609.

APARTMENT for couple who need quiet and privacy for writing; $75 furnished; less for unfurnished. Box 550, Washington Post.

APT., 1 bedroom unfurn. apt. needed by couple with 1 child. DU. 4134.

APARTMENT wanted by 2 adults, 3-4 room, unfurn., in NW. Call DE. 7300, ext. 752, 9 to 5:30.

APT. for young man, lawyer and mother, furn., 4 rooms plus bath, in nice location of Arlington or vic. CH. 1132.

ARMY NURSE needs a small furnished apt. with priv. bath and kitchen, N.W. section. Call after 3 p. m. GE. 1000, nurses' quarters, ext. 105.

BEDROOM APT. in nw. needed by two music lovers (girls) with grad degrees and transportation problems. About $80. HO. 0504, Ext. 817.

BUSINESSMAN (3 adults) desires 2-bedroom, living room, dinette, kitchen and bath apt. in N.W. section; prefer apt. in apt. house. Call Columbia Floor Covering. NA. 6689 from 9:30 to 5:30.

BUSINESSMAN, wife, son 15, daughter 11, desire 2 or 3 bedroom unfurn. apt. or house. Mr. Harmon, Taylor 8500.

BUSINESS GIRL—26, Cath., wishes share clean, pleasant apt. with one other. MI. 7439.

BUILDERS, OWNERS, MANAGERS
Apartments needed for deserving veterans. Please phone ADams 7050, American Legion Housing Committee.

CAN YOU help veteran. Wants to marry, needs furn. or unfurn. apt., S.E. pref.; perm. Govt. empl. Good references. LU. 5045, after 5 p. m.

COUPLE desires 1-2 bedroom apt., living rm. and kit., in vic. of Alex., Arl. or N.W., approx. $70. Box 452, Wash. Post.

COUPLE need 1-bedrm. apt., unfurn. Mr. Auld, OL. 8436, Ext. 820, before 5 p. m.; SH. 0829 after 5 p. m.

COUPLE prefer unf. apt., 1 bedrm.; Anacostia or S.E. FR. 3527.

COUPLE with 3-year-old daughter desire a 2-bedroom furnished apartment; husband permanently employed with Government. NA. 3810, Room 802.

COUPLE, husband Govt. empl., desire unfurn. 1-2-3 bedrm. apt., N.W. section. WO. 1460.

COUPLE, 2 children need 2-bedrm. unf. apt., PLEASE. WO. 4881, 1-3 and eves.

COUPLE and daughter desire 1-bedrm. unfurnished apt., private kitchen and bath. Maximum $70. WA. 3700.

DAUGHTER, perm. empl. International Monetary Fund, and mother desperately need furn. or unfurn. apt in N.W. EX. 6360, Ext. 501.

DESIRABLE APT., N.W., unf. and west of Conn. ave. pref.; perm. resident. Mrs. Stetson, State Dept., RE. 5600, ext. 3185.

ECONOMIST lady, perm. gov't., needs unfurn. efficiency apt. N.W., up to $50. RE. 7500, ext. 4606. HO. 4645, eves.

EFFICIENCY APT. in apt. bldg., near Navy Dept. by Wave chief. RE. 7400, ext. 4492.

EFFIC. apt., unf., desired by 2 empl. sisters in apt. bldg. NA. 6000, ext. 2137.

EMPLOYED vet. and wife need 1 bedrm. furn. apt. up to $65, nw. sec., no shares or basement. EX. 6213.

EMPL. mother, daughter, perm., need furn. or unfurn. 1-2 bedrms. in N.W. EX. 4160, Ext. 2641. Eves. NO. 5806.

EMPLOYED GIRL would like a one or two room furnished apartment in apartment building, vicinity Lafayette Square. Box 555, Washington Post.

EMPLOYED couple desire 3-4 rm. unfurn. apt.; $100 max. DU. 3200, ext. 33.

EMPLOYED young couple, planning to marry, urg. need small N.W. apt. ME. 7446 bet. 4-5:30 p. m. or Box 537, Post.

ENGINEER and wife, both employed Johns Hopkins, desire 3-4 rm. unf. apt. Silver Spring or Takoma Park. SH. 7700, ext. 34.

EVICTED—Vet., wife, infant need 1-2 rms., k., b., unfur., to $55. DI. 3595, 1-6

EXPECTANT wife and vet. need small furn. apt., N.W. or sub. area. PL. 0616.

FBI EMPLOYED couple, expecting, need 3-rm. furn. apt., suburbs or near suburbs; $65 max. EX. 7100, Ext. 2034. G. E. Payne, 9-4.

FBI agent and wife desire furnished apt. in N.W. section for 2 mos. AD. 8122 afternoons or evenings.

FURN. or unf. apt. desired by quiet young empl. cple.; no share. RE. 7400, Ext. 7571 or HO. 9100, Ext. 315.

FURN. OR UNFURN.—1 or 2 bedroom apt. wanted, mother and child. Box M-903, Washington Post.

GOV'T MAN and wife settled, permanent, desire unfurn. 1-bedroom apt. N.W. section, $75 to $125 rent; private income and references; no children or pets. DI. 3000, Ext. 908.

LADY wants small apt. kit., pvt., bath, furn. or unf. No share. AD. 3876.

MARINE M/SERGT. and bride urgently need single or 1-bedroom furnished apt. RE. 3130 after 6:30.

MARRIED naval officer, no children, needs furnished apt., N.W. Call Knox, WO. 9729 after 7 p. m.

MIDDLE AGED couple, retired Spanish-American War vet., professional man and wife urgently need small first floor unfurn. apartment in residential area. TW. 0428.

MIDDLE-AGED CPLE. urgently need unf. apt., S.E., Cong Hgts. or Anacostia pref.; $50 maximum. AT. 7285.

NAVAL OFFICER, wife and infant child desire 2-bedroom house or apt. Call RE. 7400, Ext. 2643 before 4 p. m. or AT. 7673 after 5 p. m. and Sat. and Sun.

REFINED young woman, permanently employed, desires apt. furnished or unfurnished; references available. Box 533, Washington Post.

RETURNED VETERANS and other employes of Capital Transit Co. who have families need private apts. and houses. If you have a house or private apt. to rent to a family, call MI. 6363, Ext. 672, Monday-Friday, 9 a. m. to 5 p. m. Must have private kitchen and bath and rent under $75 month.

RESPONSIBLE not too young couple, permanent govt. employes, need furnished apt. by April 15. HO. 3079 evenings.

REFINED Govt. employed couple, vet., desire bedrm., living rm., kit. AD. 8430, Ext. 1-M.

REFINED business woman desperately needs 2-bedroom furn. apt., not over $85, Central High School dist. Mrs. Davis, NA. 2575; DI. 0492 after 5:30 Saturday, Sunday.

REFINED YOUNG LADY, recently returned after 26 mos. overseas, desires unfurn. apt., nw. sec.; no drinking or moking, excel. refs. RE. 6700, ext. 2885.

SOLDIER and empl. wife desire to rent 2-3 rm. apt. in Arl. or N.W., Wash. Up to $65 mo. WA. 2144 after 6:30.

SUBLET by Navy lieut., wife & 16-mo.-old son, 3-bedrm. hse. or apt. Northern outskirts. April to Aug. GL. 7170.

UNFURN. APT., 1 or 2 bedrm., kit. and private bath; permanent employed couple. LU. 1838 after 6.

VETERAN, wife and 2-yr.-old child need 1 or 2 bedroom apt. unfur., not to exceed $50 in N.E. or nearby Md. UN. 4364.

WORLD WAR II widow and 11-yr.-old daughter want furn. or unfurn. apt., 1 or 2 bedrms.; N.W. sec. 6 months advance rent. AD. 0641.

YOUNG married couple urgently need 2 or 3 rooms, unfurnished apt. N.W. section preferred. HO. 1360.

YOUNG English girl employed at British Embassy wants single furn apt. in N.W. district. Box 558, Washington Post.

YOUNG COUPLE need unfurn. 1-bedrm. apt.; refined; permanent; no smoking or drinking. WO. 1685.

YOUNG BUSINESS MAN and mother desire furnished or unfurnished apartment. Box 565, Washington Post.

YOUNG MARRIED CPLE., no children, no pets, desires 2 rms., kit. and pvt. bath. CO. 6907, Mr. Boris.

YOUNG professional childless couple, recently returned from European service, seeking intown apt. RE. 1820, ext. 4631.

WANTED—Two-rm. apt., furn. or unfurn.; $60-$70; N.W. section. No children. Box 564, Washington Post.

WANTED—1 or 2 bedroom apt., furn. or unfurn.; N. W. sec.; apt. bldg. pref. Call after 6 p. m. Thurs. and Fri.; all day Saturday. TA. 2951.

1-BEDRM. furn. apt., N.W. sec.; must have by Apr. 15; $75 to $100 per mo.; employed, responsible couple. Box 464, Wash. Post.

2 BUSINESS GIRLS need 1-bedrm. furn. or unfurn. apt. Pref. N.W. DI. 0519.

1 OR 2 bedroom apt. in a modern apt. building, N.W. section. Furnished or unfurnished. Will pay 3 mo. rent in advance. Box 545, Washington Post.

2 FBI GIRLS—Unfurnished apt. Being evicted through possession. Last tenancy 6 yrs. Apt. building preferred. Excellent references. Call EX. 7100, Ext. 2034 or RA. 8592 after 7 p. m.

3 OR 4 GIRLS in desperate need of 2-bedroom furn. apt. Call DE. 8890.

COLORED couple, 1 child, urgently need 2-rm., k., b, by April 1. NO. 7093.

COLORED—Urgently needed 1, 2, 3 room apt.; references. DU. 2533.

COLORED—Veteran, wife, 1 child, urgently need 2 rms., kitchen, private bath apt. Reas. rent. DU. 4392.

COLORED—2 empl. young men need 1 bedrm., kit., bath, furn. or unf. Pref. N.W. EX. 6500, ext. 2644.

Apts.-Houses, Exchanged 48A

WASH.-CHICAGO—Lovely 2-bedrm. apt. for similar in Chicago. Write Box M-942, The Washington Post.

Moving and Storage 49

ANY LARGE OR SMALL MOVES. Local, long distance (trunks and baggage, pickup, $3 up). BEVENEY TRANSFER, DU. 3817. Eves., MI. 3434.

MOVING and hauling, small jobs; reas. rates; free estimate. AT. 2077.

SMALL JOBS—BIG JOBS
Day or night, low rates. White driver; baggage and personal effects; $2.50 hour. LU. 3905.

EX-GI—Moving, crating, storage; will move your trunk or house; special rates to veterans. John Glover, RE. 5460.

LOCAL MOVING AND HAULING—Fast service, low rates. No job too small. Exper. white help. EM. 2329.

LIGHT HAULING
VI. 7485 after 5 P. M.

MARINE VETERAN—Luggage, trunks, light loads, 24-hour service. AT. 2759.

MOVING—Any place, any time; no job too small. MACK, TW. 0345.

MOVING by veteran of experience with new truck; careful handling. Reas. rates. Mr. Cook, GL. 5137, anytime.

Houses, Furnished 50

GEORGETOWN—Charming small house containing living room, kitchen, 2 bedrooms and bath. $175 a month. Available immediately.
W. C. & A. N. MILLER
DEVELOPMENT CO.
4830 Mass. Ave. N.W. OR. 4464.

K ST. NW., 1700 block—6-rm. house and garden; suitable doctor's office, liv. quarters; $250. DI. 1747 or DI. 7939.

GUEST HOUSE
Detached and modern on beautiful country estate, only 10 miles from D. C.; living room 15x26 with picture window; fully equipped combination all electric kitchen and dinnette, full bath and porch on 1st floor; bedroom and ½ bath on 2d; ideal for couple, rent $125. Rockville 2414.

On Scenic Mt. Vernon Blvd.
Beautiful stone Colonial mansion on 4½ acres; partly furnished. Practically new and immaculate library with fireplace, half bath; also heated sunroom; 5 bedrooms, 3 baths; 2-car garage, stable if desired. $650 month. Long lease. References.
ROMYE LAMBORN, Realtor
1601 S. Arlington Ridge Rd.
OT. 8586. OT. 8035.

Houses, Unfurnished 51

RENT OR SALE, Chevy Chase, D. C., 3220 Patterson st., 10 rms., 2½ baths. Open 11 to 1 p. m. Fulton R. Gordon, 1427 Eye st. nw., DI. 5230.

Suburban Rent 52

OAK TERRACE—Summer cabin. 3 rooms, fireplace, electricity. 5 mi. from Key Bridge in Va. OX. 0192.

Wanted to Rent 53

A NAVAL officer and family desire 2-3 bedrm. house in Arl. or nearby Va. Max. $125. CH. 1738.

ADVANCE RENT—2 or 3-bedrm. unfurn. apt. or house; cple. and infant; perm.; refs. DE. 6400, Ext. 806.

AIR FORCE personnel, stationed Andrews Field, need furn. or unfurn. apts. and houses. HI. 3100, Ext. 5122, 8 to 5.

AIR FORCE OFFICER, wife, two small daughters need 2-3 bedroom unfurn. house for occupancy May 10th. Will sign lease; guarantee care. WI. 3591.

A. F. PILOT, perm. FBI employe, needs 2-bedrm. unfurn. house or apt. Capt. James, FR. 9000, Ext. 4076 days, or Ext. 4322 eves.

APT., efficiency or 1-bedrm. unfurn., urgently needed. EX. 7212 from 9 to 5; EM. 1241 after 5 p. m.

ARL. OR N.W. VIC.—WE URGT. NEED 2 OR 3 BEDROOM HOUSE OR APT. WITH HOT-WATER HEAT; LONG LEASE. CO. 8985.

ARMY officer and family, (no small children), desire 2- 3-bedroom house or apt. Prefer N.W. sec.; lease desired $110-$125. Weekdays, RE. 6700, ext. 5641, 8:30 a. m. to 5 p. m.

ARMY DOCTOR, wife and 6-mo.-old child desire pleasant 2-bedrm. apt. or house, furn. or unf., in Fort Meyer area. Box M-951, Washington Post.

ARMY lieutenant colonel and wife require 2-3 bedroom unfurnished house or apartment, in Va., convenient to shopping; 3-5 years. RE. 6700, Ext. 3638, days; GL. 5989 evenings.

ARMY OFFICER, wife, boy 2 years old, urgently need 1 or 2 bedroom furn. or unfurn. apt. or house, vic. Bolling Field. Captain Schneider, FR. 9000, ext. 4150.

ARMY AND AIR FORCES personnel, all ranks, perm. stationed in Wash. area, need houses and apts., furn. or unfurn. Must be private, no shares. If interested in desirable tenants, list with
MILITARY HOUSING
RE. 6700, ext. 72120.

ASSOCIATE EDITOR, Saturday Evening Post, permanently in Wash., wants 3 or 4 bedrm. house, furn. or unfurn. Rent up to $175 and up to $200 if really extraordinary. We are not, repeat not, desperate. We want permanent, pleasant home and probably will buy within a year, if it suits us. NA. 2152 weekdays, 9 to 5.

BUREAU of Standards physicist desires unfurn. house or apt., Beth.-Ch. Chase area. OR. 4040, Ext. 630—SLigo 6659.

BUSINESS COUPLE
desires 1- or 2-bedroom apartment or house in N.W. section, furn. or unfurn. Good references. Call AD. 1148, 9 to 5 p. m.

CHILEAN officer and family desire 3-bedrm. furn. apt. or house, N.W. sec. Complete utilities, kitchen, bathrooms, living rm., dining rm. Call Mrs. Gonzales, AD. 2372, 9 to 12, 3 to 4:30.

DIPLOMAT requires a 2-bedrm. apt. or house. N.W. section. MI. 4402, 9-5 p. m.

DIPLOMAT desires unfurn. house or 1-2 bedrm. apt., vicinity 16th st. nw. Rent not over $150 mo. GE. 7667, ext. 33.

DISCRIMINATING native Washington family desire attrac. 4-5 bedrm. house. Must be convenient. Box 566, Wash. Post.

FAMILY OF 4 need apt. or house, furn. or unfurn. Nondrinkers, nonsmokers. Reas. rent. FR. 4387, evenings.

MAJOR AND WIFE desire 2 or 3-bedroom house, furnished or unfurnished, in Arlington, Va. Maximum rent $125 mo. GL. 6675.

NAVAL OFFICER, wife, 2 small daughters, want furnished house, convenient to Pentagon. Rent to $125. JA. 1475.

NAVY OFFICER, wife and son desire lease unfurn. house in suburban Va. FR. 5700, Ext. 735, 9 to 4.

NAVAL OFFICER just returned from Antarctic desires sublet of rent house or apartment for two months. Furnished. Family. Two small children. Two bedrooms. RE. 7400, ext. 2383.

NAVY COUPLE, 2 children, desperately need 1 or 2 room apt. or small house. NO. 1973.

OFFICER, perm., international organization, desires 3-bedrm. unfurn. apt. or house. NA. 6635, Ext. 69.

ONE, two or three-bedroom house or apartment, furnished or unfurnished, not over $100, wanted by ex-naval officer, wife, 6-year-old daughter and 5-month-old son. District or suburban. Will lease for one month or one year. NA. 2185, ext. 200, Mr. Sherwood.

RESPONSIBLE COUPLE desire furn. house, prefer Georgetown, beginning April 15, for 1 or 2 months. MI. 0376.

SENATOR'S adm. asst., 2 children, ages 16 and 11, desire unfurn. 3-4 bedrm. house, N.W. sec., conv. transp. to Cathedral schools. OV. 5193, after 6 p. m.

STATE Department official, permanent, wife and baby daughter urgently need 2-bedroom unfurnished house or apartment; N.W. or Arlington. ADams 3255.

S.O.S.—R.S.V.P.
MR. LAMPE, RE. 3304.
7-room unfurn. house, for 12 mos., June 1 or 15. Pref. N.W. or sub.

UNFURNISHED—6 to 10 room house in nw. section for immediate occupancy. Please call WO. 2291.

VETERAN and family, 2 or 3-bedroom house, unfurnished, in Virginia. Government employes, references. NA. 6000, BR. 2123 between 9-5.

COLORED—Immediately; 5-room unfurn. house; N.W. sect. pref. RE. 2188.

COLORED—Being evicted, family, 3 adults needs 3 rms., kitchen, bath, unf. apt. or 6-rm. house; by April 1st.; perm. Govt. employes. LI. 4946, after 4 p. m.

COL. and wife desire 1 or 2 bedrm. unfurn. apt. or house; no children. CL. 5286

COLORED, respectable family desires apt. or house; conv. transp. TR. 0938.

Offices, Studios—Rent 55

BEST OFFICE SPACE VALUE
8-story modern elev. office bldg., right downtown, bright outside rooms, completely renovated, modest rates. Victor Bldg., NA. 9682.

DOWNTOWN, 1722 H ST. N.W.
Newly painted, well lighted and well ventilated, 2 large rms.; 2 small storage rms., suitable for filing or laboratory work; complete lavatory; reasonable; immediate occupancy. EX. 3070.

LARGE 2nd floor front room, vic. 14th and H sts. nw. $50. Key at DIXIE REALTY CO., 1417 L St. N.W.

CONN. AVE., 1745—1 rm. in 3-rm. suite, 2d fl.; suit. architect, engineer, public stenographer, etc. AD. 5338.

DOWNTOWN, 15th and H sts. nw.—mod. office bldg.; share office. NA. 3731.

FALLS CHURCH, VA.
2 nice rooms, ground floor; front and rear entrances; available immediately; excellent location.
COFFEY REALTY
FA. 3633.

13TH ST. NEAR I
2000 sq. ft. of floor space. Good lighting. Excellent floor load. Alley facilities available. Good for downtown distribution and storage or printing. Call Mr. Dodge, Jr.
WEAVER BROS., INC.
Wash. Bldg. DI. 8300
Eves., CO. 5940

Ground Floor Office
In heart of Bethesda—Reception room with limited secretarial and telephone service included, $70. Mr. Schafer, WI. 5500.
Samuel E. Bogley, Realtor

SILVER SPRING
Office space in new building; $50 and up.
MODERN REALTY CO.
SH. 1141. Evenings, SH. 7834.

Continued on Following Page.

Offices, Studios—Rent 55

Continued From Preceding Page

14TH NW., 3461—Front office can be used. Real estate, watch, jewelry repairs or similar business.

17TH ST., nr. H st. nw.—Small office, 2nd fl. front, adj. studio of writers and artist. ST. 8367, DE. 3318.

WISCONSIN AVE., 4837—4 small office rms., 2d fl.; avail. immed. WO. 9223.

1710 G ST. N.W.
2 rms. recpt. hall, with lavatory, first floor newly decorated, centrally located for profession, office or small sales, business or service organization, reas. priced. Call NA. 0954.

DESK SPACE available, white or colored, N. Capitol above Fla. Phone messages taken. Call AD. 6634.

18TH ST. NW., 810—Desirable office space available in elevator office building.

SUITE OF OFFICES, beautifully furnished; downtown, new building; reasonable rent. SLigo 5193.

14TH & G N.W.—Office space; well-lighted corner rm. RE. 3505 or FA. 2486.

Business Property Rent 59

2100 Blk. Penn. Ave. N.W.
1st commercial; ideal location any retail business or other purposes. 2 brick 2-story and basement buildings; 12 rooms, 3 baths; 25-ft. frontage, 40-ft. depth; ground area 3158 sq. ft.; parking space; $200 per month. RE. 6535.
WOODWARD & NORRIS, Realtors
723 20th St. N.W.

Business Property, Sale 60

OPPORTUNITY
Established hardware business dealing in hardware, paints, household wares, plumbing, building, garden and farm supplies. Dollar for dollar merchandise inventory, $7,500 for equipment and fixtures, including 1947 Ford truck. 9-year lease. 7,200 sq. ft. floor display space and full dry basement. $20,000 income last year.
EASTMAN & STEELE
REALTORS. PA. 3620.

TWO LOCATIONS
NO. 1 HIGHWAY SOUTH
500 feet frontage, 7 miles south of Alexandria, 12 acres in lot.
500 feet frontage, just below Woodbridge and intersection No. 1 and new Shirley highway, 13 acres in this lot.
CALL CO. 3717

WISC. AVE. AND W ST.
First offering, large brick house between Calvert Theater and Giant Market; unusual terms. Active spot for $25,000. Eves. MI. 2121.
J. LEO KOLB, INC.
MI. 2100.

SECOND COMMERCIAL, near 23rd and M sts. nw.; excellent remodeling opportunity; 3-story and basement brick; 2 baths, electricity; gas; h.-w. h. Price $23,500. Call NAtional 4038, 10 a. m. to 4 p. m.

VALUABLE COMMERCIAL
16,800 SQUARE FEET
100-foot frontage on Wilson blvd., at Colonial Village Shopping Center.
L. McGEE KING
1561 Wilson Blvd.
GL. 5273. CH. 5508. OX. 0300.

Commercial Sites 60E

Choice 1st Commercial
80,000 sq. ft. Bethesda. For further details, phone.
W. L. LEBLING
Realtor. WI. 1122.

ROCKVILLE PIKE
Near airport, ideally suitable for used-car lot. See Mr. Schafer.
Samuel E. Bogley, Realtor
7004 Wisconsin Ave.
WI. 5500, WI. 1320. Open eves. till 8.

Stores, Rent 61

STORE with second floor directly above considered as one unit, most modern and large. The heart of Washington's downtown business section. Suitable for any type retail business. For information call EX. 7496.

GEORGETOWN
Several stores with living quarters near Wisconsin ave.
J. LEO KOLB, INC. MI. 2100

BASEMENT STORE, newly remodeled, suitable for upholstery, beauty shop, antique, any other business; reas. rental; good business sec. CO. 7476 after 7 p. m.

SILVER SPRING
New building, 25x100.
MODERN REALTY CO.
SH. 1141. Evenings, SH. 7834.

Sale Investment Property 62

4-FAMILY UNITS
We have several well-located modern brick 4-family units for sale on attractive terms; may be purchased in groups or singly with as little as $5000 cash per unit. Call DI. 1015 till 9 p. m.
WM. H. SAUNDERS CO., INC.

INVESTORS ATTENTION
3- and 6-unit apartment buildings. Takoma Park investment ratio excellent.
GRAHAM-HALL, REALTORS
SH. 6626 Eves., VI. 3166

4-FAMILY APT.
When rent control ends don't you be the one to look back and regret not buying this inflation-proof apartment building. Each unit contains living room, 1 bedroom, equipped kitchen and tile bath. Conveniently located in Arlington. Make your appointment to see now.
SMITH REAL ESTATE CO.
CH. 8007. GL. 0484.

INVESTORS
27 units in popular Mt. Pleasant section. Building in good condition and priced right. Very low rentals. Excellently financed. Shown by appointment.
J. R. TENCHER CO.
EXCLUSIVE AD. 2644

"BUSINESS OPPORTUNITY HERE!"
Would you like to go into business for yourself? Real opportunity to buy a store and apt. for only $1,500 down, on heavily traveled North Capitol st. For further information call
RUDDEN & COHN, INC.
1434 K St. N.W. EX. 5705 till 9 p. m.

Modern 6-Unit Brick Apt.
Each unit has living room, dinette, bedroom, kitchen and bath; screened porch; individual gas heating units. Recently reduced for immediate sale.
SIGLER & TISHLER
1365 Kennedy St. N.W.
TA. 1348

Real Estate Loans 63A

2ND TRUST NOTES PURCHASED
WASHINGTON HOUSING CORP.
CALL NA. 3570.

CASH for deferred purchase money 2d trust notes (white or colored); quick settlement; personal calls preferred. FULTON R. GORDON, 1427 Eye st. nw. DI. 5230. Brokers, attention.

1ST AND 2D TRUST LOANS—Prompt and courteous service; low rates. Before borrowing, call Colonial Investment Co., 817 9th st. nw. RE. 6650.

MONEY ON SECOND TRUST
We will buy second trust notes, D. C., nearby Md. or Va. Reasonable rates.
NATIONAL MORTGAGE INV. CORP.
1312 New York Ave. N.W. NA. 5833

—1ST, 2ND, 3RD TRUST LOANS—
NEARBY MD., VA. AND D. C.; MO. PAY'TS. LOWERED. ADAMS REALTY CO. 905 N. Y. AVE. N.W. RE. 1612.

MORTGAGE LOANS, 4%; no charge for appraisals. MOORE & HILL CO., 804 17th st. nw.

Real Estate Loans Wanted 63B

FIRST MORTGAGE FOR SALE—4½% deed of trust, $10,000, on Kensington house. Phone NA. 4559. Ext. 202, daily, 9 to 5; evenings, WI. 8012.

Sale, D. C. Houses 64

AMERICAN UNIV. PARK
3-bedrm., 2-bath, det. brick home, about 8 yrs. old; 1st floor has liv. rm. with fireplace, din. rm. and kit.; stairs to floored attic; oil a.-c. heat. Priced $32,950.
W. B. WRIGHT EM. 3380
Until 9 p. m.

AMERICAN UNIV. PARK
GI approved; 2-story brick Colonial, with powder room on 1st floor and 3 lovely bedrooms and tile bath on 2nd floor; excellent location; quality construction. $2,500 cash and about $100 per month. Shown by appointment only.
J. R. TENCHER CO., INC.
AD. 2644.

BRENTWOOD—N. E.
$500 down. Detached frame, vacant. 5 rooms, 2 baths, lot 50x140. Full basement, coal heat. Needs redecorating. Price, $8,950, $65 monthly. Immediate possession. Call till 9 p. m. TA. 2038.
HAMILTON REALTY CO.
5625 Georgia Ave. N.W.

BRIARCLIFF
VACANT
Beautiful detached brick center-hall home superbly situated in finest location in Washington. Large liv. rm., dining rm., kitchen, bedrm., bath and [illegible] porch on 1st fl. 3 twin-size bedrms., 2 baths on 2d fl. Large insulated attic. Basement [illegible] recreation rm., bar, full [illegible] rm., screened porch and garage, oil-fired h.-w. heat. Lot approx. 70x150. Call MI. 1143 until 9 p. m.
J. Wesley Buchanan, Realtor

Sale, D. C. Houses 64

ARKANSAS AVE.
NEAR BUCHANAN—$2,800 DOWN, Vacant. Semidetached 3-story brick, 7 lovely rooms and bath, 4 large bedrooms, colonial front porch; full basement, h.-w. h.; detached brick garage; large yards; completely redecorated. Priced to sell this week. For details call till 9 p. m.
Wm. Calomiris Prop., Inc.
1012 17th St. N.W. DI. 1655

American University Park
Under $25,000; near Mass. ave. shopping. First offering of this detached brick, center-entrance home on a very large lot about 90 ft. wide. First floor has living room, dining room, kitchen and breakfast room; 2nd floor, 3 large bedrooms, 2 baths; stairs to storage attic; garage detached. It will pay you to see this one before it is sold.

CHEVY CHASE, MD.
It is a pleasure to offer this home. 3 large bedrooms, plus sewing room, and bath on second floor, large living room and dining room, center hall and kitchen; oil h.-w. heat; level lot 50x125 ft.; 2 blocks off Conn. ave. and transportation, near parochial schools, churches and shopping.

BARNABY WOODS
$25,000
Detached stone and brick home, with 3 bedrooms, 2 baths on 2d floor; living room, dining room and kitchen on 1st floor; attic, maid's room and bath in basement. Home in excellent condition and is beautifully located. Call us now.

CHEVY CHASE
4 BEDROOMS, 2 BATHS
Under $30,000. 1st offering of this detached home located close to Chevy Chase; 1st floor has large reception hall, living room, open fireplace, extra-large dining room, kitchen; 2nd floor, 4 bedrooms, 2 baths; stairs to attic; will sell quickly.

CHEVY CHASE, D. C.
$32,950
Beautiful custom-built and perfectly appointed detached home, just off Conn. ave.; center-hall plan, 4 bedrooms and 2 tile baths; attic; deep lot, garage. Truly a charming and gracious individual house worthy of your immediate inspection.

CHEVY CHASE GARDENS
See this unusual brick in excellent home section, center hall entrance, living room, dining room, den, and modern kitchen. 2nd floor: 3 bedrooms and 2 tile baths; basement has beautiful knotty pine paneled recreation room, maid's room and bath. House is in immaculate condition. Priced to sell immediately. A really true value. Outside grill. Beautifully landscaped lot.
F. A. TWEED CO.
5504 Conn. Ave. N.W.
EM. 1290 Until 9 P. M.

BRIGHTWOOD
Modern 6-room, bath, semidetached brick; oil heat. Priced under $12,000; terms. Inspect through DIXIE REALTY CO., Agents. NA. 8880.

"Brightwood Bargain"
Attractive semidet. brick home containing 6 rooms plus 2 enclosed porches that are converted into regular rooms. Property is clean and possession can be had at time of settlement. Near all conveniences. Price, $14,950. To inspect call
RUDDEN & COHN, INC.
1434 K St. N.W. EX. 5705 till 9 p. m.

BRIGHTWOOD
UNDERWOOD ST. N.W.
Semidetached brick in excellent condition. Living room, dining room and large modern kitchen on 1st; 3 bedrooms with modern tile bath on 2d; full basement with oil h.-w. h.; built-in garage; nice lot. Priced to sell quickly at $15,000.
EDGAR L. WEBSTER
OR. 5700 Till 9 P. M.

CHEVY CHASE, D. C.
Rare Opportunity—½ Acre
Nestled among large trees on a beautifully landscaped lot; containing more than ½ acre in a convenient location near Rock Creek Park; a rambling cottage-type dwelling of appealing proportions; center entrance. The 1st floor contains living room, dining room, bedroom, bath and kitchen, the 2nd floor has 3 bedrooms and bath, also maid's room; while rooms are moderate size, the living room and master bedroom are capable of enlargement. There is also a guest house containing living room and kitchen on 1st floor, 2 bedrooms and bath on 2nd. The property has a frontage of 150 ft. facing a lovely 9-acre park; particularly suited to a person having use for a separate studio building, or a small family needing extra space for guest or other members of the family. Price, $34,500. Call James E. Schwab, OR. 5800, after 5 p. m. WO. 1408.

CHEVY CHASE, D. C.
A new 3-bedroom, 2½-bath home; all rooms are large; stairway to attic; full basement; detached garage; ready to move into; only $27,500.
E. M. FRY, INC.
WI. 6740. Open Till 8 P.M.

CHEVY CHASE
A fine spacious prewar detached brick home, possessing features to please the most discriminating buyer; situated in an outstandingly convenient area. This modern home has reception hall, living room with open fireplace, dining room, modern, convenient kitchen, powder room; 2nd floor has 3 unusually large and well-arranged bedrooms, 2 excellent baths, stairs to well-ventilated 3rd floor; basement has automatic heat; large attractive game room. The yard is level, attractively landscaped and above average size; early possession.
DURANT-HILLAND-WHITE CO.
EM. 6600.

CHEVY CHASE, D. C.
Splendid semidetached brick home, ideally located, 1½ blocks west of Conn. ave.; 4 bedrooms, 2 baths, 1st-floor den, built-in garage. Call Mrs. Foster, with
HELEN NORRIS
OR. 5870 CO. 3417

CHEVY CHASE
PINEHURST CIRCLE AREA
Charming and unique home of stone and shingle construction, on large wooded lot with small brook. There are 8 rooms, 4 baths, 2 kitchens, 4 wood-burning fireplaces, sun deck, 2 porches. Some of the other features include automatic oil h.-w. h., hardwood floors, venetian blinds, storm windows, log cabin 20x24 with stone fireplace, kitchen, bath and stairway to bedroom (suitable for servants' quarters or recreation house). Shown by appointment only.
R. A. Humphries, Realtor
808 No. Capitol NA. 6730

CHEVY CHASE, D. C.
UNDER $18,000
Bedroom and bath on first floor, with separate entrance, living room with fireplace, dining room, kitchen, 3 bedrooms, bath and small sleeping porch on second floor; floored attic; 2-car garage. Conveniently located, close to Conn. ave. Call Mr. McFadden, with
C. FRED KELLEY
WI. 8646. Eves., OL. 4569.

CHEVY CHASE
NEW LISTINGS
Spacious Colonial home, beautifully appointed in this desirable area, 1 block from Connecticut ave., contains entrance hall, exceptionally large living room, den, sun porch, large dining room, kitchen, pantry and downstairs powder room; 4 master bedrooms and 2 tile baths on 2d floor with 2 small guest rooms. 2 large rooms and tile bath on 3d floor. Gas heat. 2-car garage. Call Mrs. Renken, MI. 3350, eves., OR. 3367.
D. A. HANES CO., INC.
1600 20th St. N.W.

CLEVELAND PARK
Large bungalow, close to schools and transportation. Vacant and ready for occupancy. 25-ft. living room, large dining room, fully equipped kitchen, den, bedroom and bath; second floor, 2 nice bedrooms and modern bath. New porch, lovely yard. Detached garage; oil h.-w. heat; maid's room and bath in basement.
BILLINGSLEY & SANDERSON CO.
4934 Wis. Ave. OR. 2326 'til 9 P. M.

CLEVELAND PARK
An unusually fine detached brick home in immaculate condition and very tastefully decorated, close to Conn. Ave., schools and shopping; 1st floor has living room, fireplace, dining room, modern kitchen, powder room and small den; a large screened porch opens from the dining room and kitchen; 2d floor, large master bedroom with bath, and 2 other bedrooms and baths; entire 3d floor has been finished into 1 large bedroom; basement has a beautiful recreation room with fireplace, maid's room and bath, ample storage space, h.-w. h. The lot is deep and has a lily pond. Priced under present-day values. To inspect, call
W. B. WRIGHT EM. 3380
UNTIL 9 P. M.

CLEVELAND PARK
Beautiful detached English-type brick on corner lot; spacious interior; 1st-floor den and powder room; 2nd floor, 4 bedrooms, 2 baths; 3d floor, 1 room and bath; 2-car garage; oil heat; convenient to shopping and schools.
HELEN NORRIS
OR. 5870 CO. 3417

GRIN AND BEAR IT By Lichty

"Just because Mamma moved in on us and took over is no reason for screaming 'Communist' at her, Smedley!"

Sale, D. C. Houses 64

CLEVELAND PARK
Custom built detached brick, 3 bedrooms, 2 baths, maid's room and bath, den, sun porch, 1st floor lav. Garage. Oil heat. Call Miss Corbin for appointment.
SANDOZ, DU. 1234
Eves., MI. 3793

CLEVELAND PARK
$20,000
Semidetached brick in excellent condition. First floor, reception hall, living room, dining room, kitchen, den and ½ bath. 3 bedrooms and bath on second. Full basement, with built-in garage and gas h.-w.h. Near shopping and transportation. Vacant with immediate possession.
EDGAR L. WEBSTER
OR. 5700.

Cleveland Park—$22,500
Attractive detached dwelling, near 34th and Newark sts. 8 rooms, 3 baths, oil unit hot-water heat, fireplace, storage attic, slate roof; maid's room and garage; rear of lot abuts beautiful Rosedale estate. There are 3 bedrooms, 2 complete baths and large enclosed sleeping porches on 2d floor. First floor reception hall, large living room, den, dining room, pantry and kitchen. Priced low at $22,500. Possession May 1st.
Geo. D. Miller, Realtor
DI. 3355. Eves. and Sun., WO. 0112.

CLEVELAND PARK
CHARMING AND DIFFERENT
A lovely almost new detached brick home with many features seldom found in this area. Beautifully decorated and in perfect condition; 1st floor has living room with fireplace and built-in bookcases, large dining room, leading to screened porch, powder room and excellent appointed kitchen. Master bedroom and bath, a twin-sized bedroom, also third bedroom and bath on 2nd floor. Stairway to completely insulated and finished 3d floor. Recreation room with fireplace, maid's room and bath in basement; gas heat, convector radiation. You will love this home, so well priced, with excellent financing. For further information and appointment to inspect call
VICTOR WICKERSHAM
OR. 2100
Open Till 9 P. M.

FOXHALL VILLAGE
Det. brick home, large, level lot, adjacent to park; 3 bedrooms, 2 baths, 2nd floor; above-ground recreation room, lavatory, 2 grand rear porches, screened; gas heat. Possession with settlement. Call Mr. Shackelford, NA. 9300; eves. and week ends, SLigo 6608.
BOSS & PHELPS, INC.
1417 K St. N.W.

FORT DUPONT S.E.
$12,950
with $9,300 1st trust PAYABLE $60 A MONTH, including interest, taxes, principal and insurance. Modern, semidet. brick home with living rm., dining rm., efficiency kitchen on 1st floor; 2d floor has 2 bedrooms, den with built-in book shelves and tile bath with modern fixtures and linen closet. Other features include full, deep, dry basement with partially completed recreation room. Hardwood floors throughout, natural trim, weatherstripped, insulated. In NEW HOUSE condition.
R. A. HUMPHRIES
REALTOR
808 N. CAPITOL ST. NA. 6730.

FT. DUPONT ST. S.E.
30-day possession can be had of this immaculate modern semidetached brick home, 3 bedrooms, kitchen with breakfast nook, full basement, gas a.-c. heat. A lovely community near every convenience. Price $13,600. 1st trust balance $10,300, payable $67.36 monthly includes taxes and insurance. Call Stover with
CAMPANELLA & WOOD
EX. 4113. Eves., RA. 5240.

GEORGETOWN CORNER
Corner 6-room, 1½-bath home in need of repair. Oil heat, side yard. Price $22,500. Eves. WO. 4845.
J. LEO KOLB, INC.
MI. 2100

GEORGETOWN, $12,500
29th and M St.—commercial house of 6 rooms and bath, oil heat.
GEORGETOWN, $35,500
Wisconsin Ave. and Q St., vacant store and 2 apts. oil heat. Eves. MI. 2121.
J. LEO KOLB, INC.
MI. 2100

GEORGETOWN, $10,500
Drop in and see approved remodeling plans for an ideal Georgetown home of 3 bedrooms, 2½ baths. 27-foot living room. Looks onto deep garden space with its large shade trees. Evenings, MI. 2121.
J. Leo Kolb, Inc. MI. 2100

GEORGETOWN
IMMEDIATE POSSESSION
Very spacious and unique English basement type mansion, with all of the Colonial charm and spaciousness found only in this style home. Especially suitable for doctor, diplomat or large family. Price reduced to $42,500. For further information phone OR. 5756.
METZLER
Realtors—Builders
1106 Vermont Ave. DI. 8600.

GEORGETOWN
Small remodel brick with terrace garden, 2 bedrooms, dressing room and bath, living room, dining room, kitchen, new gas furnace.

UPSIDEDOWN HOUSE!
Roof terrace, large living room with fireplace, glorious view of the river, 2 bedrooms, 2 baths, kitchen, gas heat. Roxana B. Doran, Broker. call Mr. Chase, NO. 6950 or HO. 1498.

GEORGETOWN
NEW LISTING
Completely charming home in one of Georgetown's best locations. Pine-paneled throughout. Living room, dining room, 2 bedrooms. Call Mrs. Herkness, MI. 3350; eves., OR. 3123. Exclusive with
D. A. HANES CO., Inc.
1600 20th St. N.W. MI. 3350.

HAMPSHIRE KNOLLS
$10,950
Nearly new vacant brick bungalow of 2 bedrooms, tile bath, full attic and basement, gas heat. Eves. WO. 4845.
J. LEO KOLB, INC.
MI. 2100

HILLCREST S.E.
Side hall, slate roof, copper plumbing, 2 large bedrooms, recr. rm. and everything needed for gracious living in a modern home. Priced right for quick sale on terms. To inspect call
RE. 3316 9 TILL 9 DAILY
CHAPMAN REALTY CO., Realtors

Sale, D. C. Houses 64

GEORGETOWN
For sale by owner, newly remodeled home or home with income.
OPEN 11 'TIL 6 P. M.
1241 POTOMAC ST. N.W.

Massachusetts Ave. Park
A residence of great distinction in the lovely woodland area between Massachusetts and Connecticut aves. The handsome English architectural detail and the superb construction of this house will appeal to the most discriminating purchaser. Large drawing room and dining room are excellent for entertaining. There are 3 master bedrooms, a dressing room and 3 baths on the 2d floor. Also 2 servants rooms and bath, chauffeur's room and bath off kitchen. Charming walled terrace and a lovely garden, with massed shrubbery, that is beautiful all year round. Inspection by appointment.
DOROTHY G. WOOD, Exclusive Agent
2531 P ST. N.W.
DE. 7115.

MacArthur Blvd. Area
Lovely brick home in Brookmont, overlooks the Potomac and Va.; 2-bedrooms, modern kitchen and tile bath with shower, double living room, small dining room; oil heat. Price, $14,500, with possession. Eves., WO. 4845.
J. LEO KOLB, INC.
MI. 2100

MASS. AVE. S.E.
MUST BE SOLD
Brick, 6 rooms and bath; 2 electric refrigerators and 2 ranges. 3 porches. H.-w h., oil. Substantial cash required.
A. D. CRUMBAUGH, Realtor
4908 Wisc. Ave. WO. 1-3-5-4

MICHIGAN PARK
A delightful modern brick home, that will please any buyer who is looking for a real postwar house. It incorporates all the latest improvements and innovations. Lovely picture windows, light and cheery; room size is excellent and equipment the very best; 6 beautiful rooms and tile bath; oil a.-c. heat. Landscaped lot. Priced surprisingly low. Call NA. 9797 till 9 p. m.
Capitol View Realty Co.
Exclusive Agents
925 New York Ave.

MICHIGAN PARK
Near Campus Parochial School. Beautiful brick center-hall plan of 8 rooms with first-floor bedroom, and pine-paneled library on second floor. Gas heat; built-in garage. Lovely landscaped grounds. Corner house. For further details call
EDWARD F. SIPPLE
EX. 7663; Eves. and Sun VI. 4090

MT. PLEASANT SECTION
This is income property! Now house converted into 3 apartments plus 3 other bedrooms. All kitchen equipment included and furniture. ½ block from Mt. Pleasant car line and shopping. This is an ideal location for someone who wants a nice clean home with income. For appointment to inspect, call Mr. Poston, NA. 9300; eves. and weekends, WO. 1912.
BOSS & PHELPS, INC.
1417 K St. N.W.

PETWORTH
QUINCY ST. N.W.
Substantial semidetached brick, 6 rooms, 2 enclosed porches, bath, finished recreation room, 2 garages. 1st fl. fully carpeted. Convenient residential section. Terms. Call 'til 9 p. m.
Leo M. Bernstein & Co.
1415 K St. N.W. ME. 5400.

PETWORTH—N. W.
POSSESSION—$995 DOWN
Large semidetached brick, 6 rooms, bath; full basement with finished room; hot-water oil heat; balance like rent. Call till 9 p. m. TA. 2038.
HAMILTON REALTY CO.
5625 Georgia Ave. N.W.

ROCK CREEK PARK
NEAR CROSSTOWN BUS
Large brick semidetached home in excellent condition being sold furnished. First floor has large reception hall, living room with fireplace, dining room, kitchen, knotty pine den and bedroom. Second floor, 5 bedrooms and 2 baths. Full basement with gas hot-water heat. Built-in garage. An excellent buy on today's market. Could be 2-family house.
EDGAR L. WEBSTER
OR. 5700.

PINEHURST
Most attractive home in immaculate condition; 3 bedrooms, 2 baths; beautifully landscaped lot; on quiet street; rear porch, sun deck, built-in garage, floored attic; owner transferred. This will sell quickly.
RIDDELL REALTY CO.
1742 K St. N.W. DI. 7900.

SHEPHERD PARK
OFF 16TH ST.
Detached brick on large lot in best section of Shepherd Park. First floor center hall plan, with living room, dining room and large kitchen; second floor, 4 bedrooms, 2 baths; bright, full basement with half-bath. 2-car detached brick garage, oil hot-water heat. This house is in excellent condition and being sold because owner is leaving town. Shown by appointment only.
EDGAR L. WEBSTER
OR. 5700 Till 9 P. M.

WESLEY HEIGHTS
OWNER LEAVING CITY
POSSESSION WITH SETTLEMENT
Situated in the heart of Wesley Heights, this Miller-built home is ideally planned for comfortable living. Beautifully located and in excellent condition, it contains living room, dining room, 1st-floor lavatory, kitchen and screened porch; 4 bedrooms, 2 baths and sleeping porch on 2d floor; 2 bedrooms and bath on 3d. 2-car garage, oil heat.

COLONIAL VILLAGE
IN THE HEART OF ROCK CREEK PARK
Here's an unusual house that will appeal to a discriminating buyer. Custom-built Southern Colonial of white brick in perfect condition and contains large drawing room with gallery, library, powder room with lavatory, dining room with fireplace and French doors opening onto terrace; large well-equipped kitchen, servant's room, 3 bedrooms and 2 baths, gas heat; 2-car garage; 3 fireplaces, large closets.
W. C. & A. N. MILLER
DEVELOPMENT CO.
Builders and Developers of Wesley Heights, Sumner & Spring Valley
4830 Mass. Ave. N.W. OR. 4464.
EVENINGS, TELEPHONE TW. 0104.

WOODLEY RD.
$25,000
A New England frame of 4 bedrooms, den. Has 23,630 ft. of well-treed yard. Will trade for small Cape Cod bungalow. EM. 7448.
J. LEO KOLB, INC.
MI. 2100

BRICK BUNGALOW
Only $13,500. 5 large rooms, gas heat. Large landscaped yard. Near all conveniences. For inspection call
EDWARD F. SIPPLE
EX. 7663; Eves. and Sun VI. 4090

BUNGALOW
6-room brick, built-in garage, gas hot-water heat. Faces Govt. park. ½ block to bus transportation. Possession at settlement; $2,500 cash payment is needed, balance like rent.
ADELBERT W. LEE
2811 Penn. Ave. S.E. VI. 1006.

Sale, D. C. Houses 64

WOODRIDGE
Open 2-5, Sat., Sun.
4032 20th st. ne. Price reduced for immediate sale; owner has bought other property; lovely 6-room corner brick, 2 baths, screened side porch; full basement, built-in garage, storm windows, copper plumbing, extra large lot. Call Mrs. Thompson, OV. 4384.
ATLAS REALTY CO.
ST. 7368

7th and Longfellow N.W.
LOVELY 6-ROOM ROW BRICK
Very clean. Can be easily financed. 45-day possession. Walking distance to stores, transportation, etc. Call 'til 9.
DREISEN FREEDMAN, INC.
8632 Colesville Rd., SLigo 1700.

Formal Town House
In sought-after residential section; very large drawing room, dining room, sunny library and 6 bedrooms; possibilities for garage and garden. Call Mrs. d'Amecourt, MI. 3350; eves., WO. 8660.
D. A. HANES CO., Inc.
1600 20th St. N.W. MI. 3350

ATTENTION, GI's
$8,500
7-ROOM, 2-FAMILY HOUSE
Oil h.-w. h. Basement, good size lot, near school and transportation. Price reduced for quick sale. Call Mr. Markey, DI. 1703; eves., HI. 9373.

VACANT!
ASPEN ST. N.W.
Finer residential section, convenient to schools, shopping and transp. Consists of center hall, 6 well proportioned rms., 2 baths, full basement, gas air-conditioned heat. Stove, refrigerator, venetian blinds, storm windows, etc. Should be seen. Call 'til 9 p. m.
Leo M. Bernstein & Co.
1415 K St. N.W. ME. 5400.

Near Gallinger Hospital
Prewar-built row brick, now used as 3-family apartment with $115 monthly income; could be more; owner will sacrifice for only $12,500.
SHOCKEY AND MOORHEAD
AD. 0031 Open Till 9 P. M.

2710 WOODLEY PL. N.W.
Inspection by appointment only. Modern Colonial row brick. Six rooms, bath, covered front porch, glassed-in sleeping and breakfast porches, hot-water heat, gas furnace, nearly new gas range, insulated, electric refrigerator, garage. Possession with deed.
L. T. GRAVATTE
729 15th St. N.W. Realtor. NA. 0753.

SACRIFICE—OWNER MUST SELL
Corner brick semidetached 6-room, bath; nice basement; superb condition; gas a.-c. heat, storm sash.
Open Sat. and Sunday, 1 to 5 P. M.
4027 E ST. S.E.
E. R. BOYNTON & CO.
OR. 0800 Eves., OR. 6492

A REAL BARGAIN
CONGRESS HEIGHTS
IMMEDIATE OCCUPANCY
$16 PER MONTH
for new 2-bedroom apt. with living room, streamlined kitchen with 6-cubic-ft. deluxe Frigidaire and 36-inch, 4-burner heat control and insulated gas range; dinette, tiled bath with shower, spacious closets, metal weatherstripping, screens, insulated. Situated in exclusive neighborhood on level lot 25.6x128 ft. deep, 1 block from school, shopping center, theater and transportation. Only $3,600 cash will buy this new semidetached 2-family brick building. Phone builder and owner, VI. 1170 or VI. 2371.

6103 14TH ST. N.W.
OWNER OCCUPIED—Lovely semidetached Spanish type brick, step-down living rm., fireplace, dining rm., large kitchen, 3 bedrms., 2 baths, basement with 1 bedrm., kitchen, bath, utility rm.; gas h.-w. h. Carpeting, drapes, Venetian blinds, etc., included. Finer residential section Call 'til 9 p. m.
Leo M. Bernstein & Co.
1415 K St. N.W. ME. 5400.

VETERANS
You can own a modern 4-family apt. building and occupy 1 apt., rent free, the income you receive from the other 3 apts. helps to pay for building, all 4 apts. are beautifully designed and finished, each has large living room, dinette, kitchen has electric refrigerator and stove, spacious bedroom, tile bath with shower; located in Congress Heights section of Southeast, 1 block to bus and large shopping center; convenient to schools, close to Bowling Field and Naval Research Lavatory; price $31,500, terms $2,500 down and balance in veteran's loan. Phone Mr. McGinniss, NA. 9141 for details. Mr. McGinnis will be glad to explain.
Frederick W. Berens Sales
1528 K St. N.W.

IN HILLCREST, S. E.
A beautiful detached brick-and-stone residence in the most beautiful section of Southeast; wooded lot 75x120 ft.; brand-new and built to quality specifications. True center-hall plan, 3 rooms and full bath on 1st floor, 3 bedrooms, bath and extra lavatory on 2nd floor; large attic, hot-water heat with gas furnace, electric refrigerator; attached garage. It is hard to describe this home adequately, but if you are interested in locating in this popular area, phone Mr. McCarthy, TR. 2447, with
SHANNON & LUCHS CO.
1505 H St. N.W. NA. 2345
OPEN EVENINGS UNTIL 9 P. M.

2-FAMILY HOMES
GOOD INVESTMENT OR EXCELLENT PLACE TO LIVE
with an income; contains 2 complete 3-room and bath apartments; separate entrance; only 1 year old; excellent condition; financed with 4% loan; convenient terms. Consideration for cash. Mr. Perry after 7 p. m., EM. 0912.
Paul P. Stone, Realtor
NA. 7379

HOME AND INCOME
$24,950
First floor is vacant, consists of 6 very large rooms, including 3 bedrooms, a beautiful new tiled bath and several extra large closets in the hall; second floor with private entrance, has a present income of $225 alone, which could be substantially increased. The second floor consists of 6 large rooms (2 with running water), several high closets and 2 full baths, arranged conveniently for separation into suites. Present guests care for own rooms and desire to remain. This is a sturdy detached home with slate roof and oil h.-w. h.; near Army Map Service. For appointment to inspect, call Mrs. Enyart, OL. 1066, eves. WI. 3501.
SYDNEY KARR, Realtor
7932 Wisc. Ave. OL. 1066.

NR. HILLCREST
Beautiful 6-mo.-old semidetached brick of 6 rooms, dinette, tile bath, pine-paneled recreation room with lavatory, gas heat, large landscaped yard. Near schools and shopping centers. Half block from bus. 15 minutes to 11th and Penna. ave. nw. Excellent financing. For further details call
EDWARD F. SIPPLE
EX. 7663; Eves. and Sun VI. 4090

CORNER ROW BRICK
In fine N.W. section, convenient to everything; 3 bedrooms, 1 bath; gas heat, awnings. House in immaculate condition. Price reduced for quick sale.
E. M. FRY, INC.
WI. 6740. Open Till 8 P. M.

There Is Nothing Like These
NEW 2-FAMILY HOUSES
200 BUILT
3 bedrooms in one of the apts. and 1 in the other. Many have been sold to thrifty, conservative people who are living in 1 apt. and renting the other to help pay the cost of purchase and operation. They also make an excellent purchase for the small investor. Let us explain to you how this is done. We have a small group for sale at this time. Immediately north of the old Soldiers' Home, in a new development, where the houses are designed in the modern manner. Price, $17,600 with $4500 cash payment. Call A. H. Parker, RA. 2369 or TA. 3663.
J. B. TIFFEY & SON
143 Kennedy St. N.W.

NEAR 7TH & WEBSTER
Substantial colonial brick; 6 rooms and bath. Enclosed porch on 2d fl.; h.-w. heat. Full basement with front and rear entrances. Conv. and close to everything! Moderate cash payment and good terms.
BIRON & CONRAD, INC.
1434 K St. N.W.
ST. 9138. RES., RA. 4388.

Sale, D. C. Houses 64

SUITABLE for 2 families or rooming home. 4 bedrooms, 2 kitchens, 1½ baths, full basement, built-in tubs, Bendix home laundry. Situated on a corner lot. NO. 7366.

6-ROOM row brick home; oil auto. hot-water heat; inst. hot water; very conv. location. $10,500. 1313 E st. ne.

2-FAMILY IN N.E.
Let rent from 1 apt. pay for your home. To inspect call RE. 3316 9 till 9 p. m.
CHAPMAN REALTY CO., Realtors

NEW HOMES
G.I. APPROVED
American University Park, Chevy Chase and North Cleveland Park. 3 bedrooms, 1½, 2 and 2½ baths. Very convenient location, close to all schools, shopping, etc. $19,450 to $25,500.
FRED A. SMITH, Realtor
RE. 6661.

2-FAMILY ROW BRICK
In good condition and near all conveniences. Only $11,000 for quick sale.
SHOCKEY & MOORHEAD
AD. 0031. Open till 9 p. m.

VACANT!
FULTON ST. N.W.
Delightfully situated in Potomac Heights, just off MacArthur blvd. Semidetached with 6 large rms., bath, full basement, oil heat, porches, deep lot. Close to all facilities. Priced at only $12,950. Call 'til 9 p. m.
Leo M. Bernstein & Co.
1415 K St. N.W. ME. 5400.

VACANT—Potomac Heights, Fulton st. nw.—Lovely semidetached 6-room brick, full basement, oil heat, close schools, shopping, transp. $12,950. Reas. down payment. Liss Realty Co., RE. 8264.

FOR REAL ESTATE RESULTS LOOK AT LEFT HAND TOP OF PAGE 666 NEW CLASSIFIED PHONE DIRECTORY

MANSION ON MASS. AVE.
WEST OF CONN. AVE., 48 ROOMS 16 BATHS, CAN BE SOLD RIGHT AT THIS TIME. NA. 6366.

COLORED
WE HAVE NUMEROUS BRICK HOMES IN
Northeast Southeast Southwest
As Low As $295 Down
EASY TERMS
Call Morris Cohen or Milton Vinnick, with
A. M. DRAISNER
1404 L ST. N.W.
NA. 8036. Home, GE. 6297

COLORED
$350 DOWN!
Stop paying high rent! Own one of these 5 or 6-room brick homes in nearby N.E. or S.E. Payments as low as $50 to $60 per month. Be one of the first and call us now!
BIRON & CONRAD, INC.
1434 K St. N.W.
ST. 9138. Res. RA. 4388.

COLORED—Beautiful corner detached, Anacostia; 7 rooms thoroughly modern; large lot; priced reas. To inspect call Mr. Dickens, DE. 1160, DE. 8382.

COLORED
N. CAPITOL & T STS.
3-family flat, furnished. Excellent return; 1st floor, vacant.
FRED A. SMITH, Realtor
Exclusive RE. 6661

COLORED — VACANT; $1,500 down makes you the owner of this 10-room row brick home with 2 baths, Colonial front porch, full basement, h.-w. h. SURETY REALTY CO., EX. 7944; evenings, SLigo 2650.

COLORED—$1,500 DOWN will buy this 11-rm. semidet. brick home with 2 baths, full bsmt.; first offering and it won't last long. SURETY REALTY CO., EX. 7944; eves., SLigo 2650.

COLORED
100 BLK. BRYANT ST. N.W.
6 rooms, reception hall, bath; full basement, coal heat. Immediate possession, $1,500 down, balance like rent. No brokers. Owner, EM. 5101.

COLORED
THIS ATTRACTIVE brick home can be yours with only a moderate down payment and reasonable monthly payments. This home is located near 15th and Mass. ave. se. 6 rooms, bath, h.-w. h.; almost new stove and refrigerator. Price, $10,950. To inspect call
RUDDEN & COHN, INC.
1434 K St. N.W.
EX. 5705 Till 9 P. M.

COLORED N.W.
Large corner home in this exclusive N.W. section, contains living room, dining room, spacious kitchen with pantry, 3 bedrooms and bath, floored attic, full basement, h.-w.h., built-in garage, 3 porches. Lovely lot. $16,500. Substantial cash required.
CAMPANELLA AND WOOD
EX. 4113. Eves., AD. 0899.

Houses Wanted to Buy 65

FOR QUICK RESULTS AND TOP PRICES
LIST YOUR PROPERTY WITH
JOE CURTO REALTY
335 H St. N.E. FR. 7800.

ARLINGTON
COLLARD-AKRE, Realtors
"A NAME WORTH REMEMBERING"
CH. 6226. CH. 7922.

IMMEDIATE CASH FOR YOUR HOME N.E., S.E. or Md. White or colored. Cox & Co., RE. 1633, DI. 4254.

WILL PAY ALL CASH FOR HOUSES; white or colored; any section; any condition. DE. 6885 after 6 p. m.

WE PAY CASH FOR N.E. and S.E. PROPERTY. MAX MILLER, FR. 2100.

MAY WE SELL YOUR HOUSE?
Our alert sales department has been chalking up mutually satisfactory sales for many buyers and sellers. We need more houses to sell. Let our next deal be yours. Free appraisals.
R. A. HUMPHRIES
808 North Capitol. Realtor. NA. 6730.

DO YOU WANT SPEEDY ACTION?
List your house with us. Have many cash buyers who will pay top prices.
ENTERPRISE REALTY CO.
1224 Eye St. N.W. EX. 3409

SUBURBAN BUNGALOW, 5 rooms, bath, oil or gas heat, basement, garage; near trans. Box 557, Wash. Post.

ATTENTION OWNERS, real estate operators; up to $35,000 to spend for house; minimum specifications: 3 bedrooms, 2 baths, maid's room and bath, garage; 2 to 4 acres landscaped ground; not more than 20 miles from D. C.; house 10 yrs. old or less; top condition. Don't call unless you have a real value. RE. 7173, 9 to 5 weekdays.

Sale or Exchange 66

MODERN 3-bedroom, San Jose, California, for comparable property, Washington vicinity. Write 2501 N. Florida ave., Arlington, Va.

Sale, Suburban Houses 67

MARYLAND

AVONDALE
Attractive 2-story, 3-bedroom home in excellent condition, complete modern kitchen, tile bath, fireplace, screened porch. 50x150 level fenced lot. $3000 down.
CLIFF PIERCY & CO.
4700 Baltimore Blvd., Hyattsville
WA. 3200. Eves., WA. 6452.

BERWYN AREA
HOLLYWOOD ON THE HILL
New, 6 rooms, full basement, automatic heat; $2500 cash, balance like rent.
W. L. LEBLING
Realtor—WI. 1122

BETHESDA, MD.
6708 EXETER RD.
An unusually attractive detached brick colonial home of 3 bedrooms, 2½ baths, large living room with fireplace, library, dining room and kitchen, oil a.-c. heat, spacious enclosed garden, immediate possession. Inspection by appointment only.
LYLE KENNEDY
EXCLUSIVE BROKER
DI. 9150 — ME. 5707

BETHESDA
$23,500. 2 beautiful new homes, 1 with 4 bedrooms and 2 baths and one with 3 bedrooms and 2 baths. Each has a large bedroom and bath on the 1st floor, garage attached, large screened porches, lot's large and level. If bought now, purchaser can select paper and color scheme, gas hot-air heat. For details on financing and appointment to show call
Northwest Realty, OL. 6867

BETHESDA
Modern detached brick home on Bradley Woods section, vacant. Large living room, fireplace, dining room, roomy fully equipped kitchen, nice side porch; 2d floor, 3 bedrooms, 2 colored tile baths, attached garage, gas a.-c. heat, large level lot, trees and shrubbery. Price reduced to $19,500.
BILLINGSLEY & SANDERSON CO.
4934 Wis. Ave. OR. 2326 'til 9 P. M.

BETHESDA, MD.
Open today 2 to 6. 4918 Montgomery lane. Detached corner house, vacant; center entrance, 6 spacious rooms, bath, sun deck, maid's room, garage. Price, $18,750.
Directions—Out Wisc. ave. to Montgomery lane (Bethesda Postoffice), left 2 blocks to house.
LEE CRANDALL
4404 Montgomery Ave. OL. 6530.

Sale, Suburban Houses 67

MARYLAND

BETHESDA
Immaculate 3-bedroom brick home, situated on a lovely wooded lot, close to all schools. Full basement, recreation room and automatic air-conditioned heat. Prompt possession. $17,500.
C. ALLEN SHERWIN, Inc.
4341 Wisc. Ave. Realtor. EM. 4450.

BETHESDA
Glenwood; one of the nicest houses on our books; 6-rm., 1½-bath modern brick, in new-house condition, built just before the war by Bolling & Gardner. Only $20,500.
Samuel E. Bogley, Realtor
7004 Wisconsin Ave.
WI. 1320, WI. 5500. Open eves. till 8.

BETHESDA
$16,250. 6 rooms, 1 bath; all rooms are large; built to order in 1940 for the present owner; full basement; porch, large lot. For details call
Northwest Realty, OL. 6867

BRADMOOR
Cape Cod brick detached house on large lot completely inclosed by split Cedar fence. 1st floor has very large living room with fireplace, dining room, spacious modern kitchen, ½ bath and side porch. 2d floor, 3 large bedrooms and bath. Full basement with space for recreation room, Bendix washing machine, oil heat and 1-car detached garage. Dimensions of lot are 60x135 and includes a beautifully landscaped garden. This house must be sold immediately and it is priced at a sacrifice as owner is leaving city. Call Mr. Sebastian, NA. 9300. Eves. and weekends, WI. 5946.
BOSS & PHELPS, INC.
1417 K St. N.W.

CHEVERLY
Individuality and charm hardly describe this unusual property; immaculate Dutch Colonial home, situated on ½-acre lot with many varieties of shrubs and trees; the landscaping is the finest we have seen; 5 generous-sized rooms, plus a sunlit breakfast room overlooking the garden; high and dry basement, oil h.-w. h. (summer and winter hookup), detached garage and garden house; owner leaving town, has priced to sell at $16,500; this property must be seen to be appreciated.
ROBERT S. DAVIS
5804 Baltimore Ave., Hyattsville, Md.
WA. 3900.
Open Daily and Sunday Till 9 P. M.

CHEVERLY
Lovely 2-story home; 6-room brick and frame. Large living room with fireplace, full basement, concrete porch, large landscaped lot. 2 blocks schools, shopping and bus. Immediate occupancy. Price $14,950. 2405 59th pl. Cheverly.
S & S Bldg. Corp. WA. 8632

CHEVY CHASE VIEW
Lovely ½-acre lot in this choice suburban location, 3-bedroom brick with a large living room at an attractive price. The place for spring gardening. Call Mr. Smith, Eves., WI. 7735.
ALLIED REALTY CORP., WI. 6649.

CHEVY CHASE
One of the most complete and immaculate homes in an excellent nearby Maryland location. Center-hall brick with excellent living room, den, spacious dining room, nice kitchen. 2nd floor has 3 twin size bedrooms, 2 baths, stairs to storage attic. The basement is well appointed, with maid's room, excellent recreation room opening into a most unusual and scenic rear garden; oil heat.
DURANT-HILLAND-WHITE CO.
EM. 6600.

CHEVY CHASE, MD.
First offering of this spacious frame home. 1st floor, large living room, fireplace, den, dining room and kitchen; 2d floor, 4 bedrooms, 2 baths, large finished heated attic, porch; garage, large lot. Good value. Priced for quick sale, $19,950.
W. B. WRIGHT
EM. 3380 till 9 p. m.

CHEVY CHASE
ALL LARGE ROOMS
Containing reception hall, large living and dining rooms, kitchen and den 1st floor; 4 bedrooms, 2 baths on 2nd; 2 rooms on the 3rd; priced under $20,000.

4 BEDROOMS
1st floor, bedroom and bath; 3 large bedrooms and bath on the 2nd floor; large living room, modern dining room and kitchen; attached garage; well located in Bethesda. Price, $23,500.
GRAHAM-HALL, Realtors
WI. 3250. Eves., SH. 8683.

CHEVY CHASE VIEW
3 BEDROOMS, 1½ BATHS
Large living room with fireplace and built-in book shelves. Large formal dining room with corner cupboard. Screened porch, built-in garage. The lot is ½ acre and all wooded. Offering real outdoor living in a suburban neighborhood. We think this home is a good value, priced at $22,500; $6000 down. Call OR. 0400 for appointment.

CHEVY CHASE, MD.
Detached brick house; living room, dining room, exceptionally well equipped kitchen; 3 bedrooms, 2 baths; storage attic. There is a beautiful yard with fruit trees. The house has a built-in garage and oil air-conditioned heat; may be purchased for $20,000 and possession with title. Call Mrs. Grier, NA. 9300. Eves and weekends, CO. 4328.
BOSS & PHELPS, INC.
1417 K St. N.W.

KENSINGTON
Owner anxious for quick sale of attractive Johns-Manville bungalow with 2 nice bedrooms and tile bath, living room with fireplace, dinette, very attractively equipped kitchen, bath and storage attic, basement with outside entrance; oil hot-water heat; lot 50 by 309 with ample garden space ready for planting. We recommend this as an exceptionally good buy.
M. P. SHOEMAKER, JR.
PL. 1146. Eves. OL. 0467—PL. 0129.

KIRKSIDE
Excellent 8-room home, brick; 4 bedrooms and 3 baths (1 bedroom, bath, first floor). $25,000, first mortgage. Sale price $39,500.
H. J. KORZENDORFER CO., INC.
OL. 5336.

NORTHWOOD VILLAGE
SILVER SPRING
Only 2 left in this group of all-brick bungalows; 2 bedrooms, bath, living room, kitchen on 1st floor; 2nd floor roughed-in for 2 additional bedrooms and bath; GI approved; $1,000 down, $85 a month includes everything. Call
Edw. C. Holmead SH. 6200
EVENINGS, MR. MURRAY, SLIGO 2381

POWDER MILL RD.
2 miles from Naval Ordnance Lab., 6 miles beyond D. C. line over State roads. Very attractive rustic home built of masonry, logs and frame; has living room with fireplace, dining room, electric kitchen, 2 bedrooms and 2 baths; basement; oil a.-c. heat. Garage attached by breezeway. Situated on 2 acres and overlooks Paint Branch which borders the rear of property and is stocked with trout. The rear porch affords a beautiful natural vista of stream and forest. Price, $16,500.
Evenings, Mr. Harper, WI. 1575
H. J. KORZENDORFER CO., INC.
OL. 5336.

ROCKVILLE
Is calling you to inspect one of its finest custom-built homes on exclusive Van Buren st. This lovely 4-bedroom, 2½-bath colonial brick has every desirable feature, including a large deep wooded lot. Priced most reasonably at $26,500. Exclusive. Call
Chevy Chase Realty Co.
4420 Conn. Ave.
EM. 1800 Until 9 P. M.

ROCKVILLE, MD.
$11,950
A fine 3-bedroom bungalow in immaculate condition on a nice level lot in a good neighborhood; has oil h.-w. h., garage, and convenient to Naval Hospital and Public Health Center.
E. M. FRY, INC.
WI. 6740. Open Till 8 P. M.

ROLLINGWOOD
CHEVY CHASE, MD.
Beautifully designed stone home in this most desirable home section. Its many features include very large living room with fireplace, dining room, attached stone garage, 3 lovely bedrooms, 2 baths, storage attic, full basement, lovely wooded lot. Modernly equipped and in very sound condition. Don't miss this unusual value. Only $23,950. By appointment only. Mr. Holmes after 7:30 p. m. EM. 6635.
Paul P. Stone, Realtor
NA. 7379

ROCKVILLE
$1,500 cash. New, 4 rooms and bath, full bsmt., gas heat; nice lot; 2 blks. to bus, close to schools and shopping; only $9,750.
Samuel E. Bogley, Realtor
7004 Wis. Ave. WI. 1320, WI. 5500.
Open Evenings Till 8

ROGERS HEIGHTS—2-family brick, well located; 6 rooms and bath on 1st floor; 3 rooms and bath on 2nd floor. Fireplace, Venetian blinds, 2 refrigerators, 2 ranges. Fenced lot with barbecue pit. Reasonably priced. Call WA. 4252-WA. 4214.
WILLIAM L. PRIMROSE REALTY
3404 Rhode Isl. Ave., Mt. Rainier, Md.

Sale, Suburban Houses 67

MARYLAND

ROCKCREST
MONTGOMERY COUNTY
Cape Cod frame, 7 rooms, 2 bedrooms and bath first floor; first trust approx. $8,500; $2,500 cash; easy terms on balance. Price, $12,500. Call owner, OW. 3921 or DI. 8080.

SILVER SPRING
$18,950
An exceptionally well constructed and finished new 3-bedroom brick Colonial. 2 coat closets in foyer; aluminum windows; powder room, large living room with fireplace, 2 linen closets; stairway to floored attic. Lavatory in basement; side porch, concrete patio; 2 blocks from schools and transportation in an excellent neighborhood on large landscaped lot. Call DI. 1015 'til 9 p. m.
WM. H. SAUNDERS CO., Inc.

SILVER SPRING
Beautiful authentic colonial, completely modernized. Buy direct from owner, leaving town. Living room 20x30 ft. 2 fireplaces, 4 bedrooms, 3½ baths, den, bar, work shop, oil heat; large lot. $37,500. SLigo 2404.

SILVER SPRING
Near the New Hecht store. Large rambling brick bungalow. 4 bedrooms, 2½ baths.
MODERN REALTY CO.
SH. 1141. Eves., SH. 7834.

Silver Spring Bungalow
5-room brick home, on large lot, with room for 2 more bedrooms in semi-finished attic. Only 2 out of 40 left. Priced at $13,750. Excellent terms. To inspect, call RE. 3316, 9 till 9 daily.
Chapman Realty Co.
Realtors

SILVER SPRING, $11,950
3-bedroom asbestos shingle bungalow; within 2 blocks of shopping and transportation; gas a.-c. h.; screens and storm windows included. Terms.
Wood Conley Co., Realtors
8710 Georgia Ave., Silver Spring.
SLigo 5700 or SH. 0015 Til 9 P. M.

SILVER SPRING
$18,950—VACANT
Redecorated to suit buyer, 2-story red brick Colonial, 24-ft. living room, fireplace, 10-ft. ceilings throughout, 3 twin sized spacious bedrooms, 1½ baths, recreation room, oil heat, built-in garage, beautiful corner location, 1 block transportation, 2 blocks shopping and schools.
GRAHAM-HALL, REALTORS
SH. 6626 Eves., WI. 7187

SILVER SPRING
Lovely detached brick home on large lot containing fireplace in living room, large dining room, fully equipped kitchen, 3 bedrooms, 1½ baths and rec. rm.; just off Colesville pike, near Indian Springs Country Club. Priced for quick sale. To inspect call RE. 3316 9 till 9 daily.
CHAPMAN REALTY CO., Realtors

SILVER SPRING
WE SELL HOUSES

2-bedrm. Cape Cod gas h.	$10,500
2-bedrm. br. bung., close-in	$12,500
2-bedrm. br. bung., gas h.	$13,950
2-bedrm. br. bung.	$14,250
3-bedrm. br. 2-story, gar.	$17,500
3-bedrm. brick, Sligo Pk.	$22,500
4-bedrm., ½ bath, 1st fl.	$22,500
3-bedrm., 2½ baths, den	$22,750
4-bedrm., rec. r., gar.	$24,750
3-bedrm., Woodside Park	$26,950
4-bedrm., Shepherd Park	$30,000

SELECT YOUR HOME IN PRICE RANGE TO SUIT YOUR INCOME
Thompson & Gray, Realtors
904 Ellsworth Dr. SLigo 6100.

SILVER SPRING
SLIGO PARK HILLS—Owner says sell this week this 6-rm. brick and stone Cape Cod, on a wooded lot, 86 ft. frontage, 3 twin size bedrms., 2 de luxe baths, modern kitch. on the front which is a dream, din. rm. on rear. Bay window overlooking pk. Vacant. Price $24,500. $8000 cash. Call EM. 8884.

SILVER SPRING
This unusual brick home with slate roof, porch and garage contains living room with fireplace, dining room, kitchen, 2 bedrooms and full bath on 1st floor; 2nd floor has 2 large bedrooms and full bath. Basement is completely finished with beautiful recreation room and powder room. Price less than $20,000. Call
Edw. C. Holmead SH. 6200
EVENINGS, MR. BAIR, SLIGO 1974

SILVER SPRING
COUNTRY HOME IN CITY
$22,500—OPEN DAILY
On nearly an acre of landscaped lawn with spruce and fruit trees; 30-ft. living room with cabin fireplace, den, powder room, modernly equipped kitchen with built-in features, 4 bedrooms, 2 baths on the 2d floor; 3 rooms and bath, servant's quarters and child's playhouse; 3-car garage.
GRAHAM-HALL, REALTORS
SH. 6626 Eves., SLigo 7593

UNIVERSITY PARK
New detached brick on large wooded corner lot in this quiet convenient section; only ½ block to elementary school with no streets to cross; finest materials and construction throughout and beautifully finished to please the most discriminating purchaser; center entrance, living room (13x21) with colonial fireplace opening onto large concrete porch (11x22), family dining room (12x13) and large, bright kitchen with abundance of metal cabinets and de luxe refrigerator and range; 3 fine bedrooms, all with cross-ventilation and colored tile bath; large attached garage; full basement, gas heat, storage attic. Immediate value. Terms. Call DI. 1015 till 9 p. m.
WM. H. SAUNDERS CO., INC.

WEST HYATTSVILLE—$13,500. 3-bedroom brick Colonial, like new; fenced lot; basement, gas h.-w. h. Venetian blinds. Easy terms. Call WA. 4252-WA. 4214.
WILLIAM L. PRIMROSE REALTY
3404 Rhode Isl. Ave., Mt. Rainier, Md.

WEST CHEVY CHASE
Close to Recreation Center and Chevy Chase Club. 3 bedrooms, 1½ baths, large living room with fireplace, dining room and kitchen, A-1 condition. Price $20,950.
GRAHAM-HALL, REALTORS. WI. 3250.

WOODMOOR
New spacious Cape Cod, situated in better section of Woodmoor, near shopping, bus, public and parochial schools; first floor consists of large living room 13x23 with fireplace, large dining room, and modern kitchen; second floor, 2 large size twin bedrooms and tile bath, full basement, gas a.-c. heat, attached garage, side porch off living room. For further information, call Mr. Hunt, DI. 3346.
MARSHALL J. WAPLE CO.

WOODMOOR
This fine 2-story all-brick home located in Silver Spring area, contains 3 twin-size bedrooms, living room 21x15 with fireplace, large dining room and kitchen. Basement is arranged for a recreation room; fireplace already built in. Lot 70x170; close to public and Catholic schools. Priced reasonably at $18,500. Call
Edw. C. Holmead SH. 6200
EVENINGS, MR. QUEEN, SH. 5254

WOODHAVEN
BRADLEY BLVD.
New 3-bedroom, 2-bath homes with den and lavatory, nearly ready to occupy. Excellent lot. Splendid environment. Good construction.
Evenings, Mr. Jones, WI. 2414
H. J. KORZENDORFER CO., INC.
OL. 5336

NEW HOMES
SILVER SPRING
We have over 200 new homes, varying in style from stately Colonials to the artistic bungalows; prices range to meet the most discriminating buyer; down payments start as low as $2,000. Call for an appointment to see.
Dreisen-Freedman, Inc.
8632 Colesville Rd., SLigo 1700.

FINE OPPORTUNITIES
IN NORTHWEST AND NEARBY MARYLAND
PROPERTIES RANGING FROM $19,000 to $32,500
CHEVY CHASE, D. C.
Near Lafayette School, bus line; detached English brick, living room, dining room, kitchen, 3 bedrooms, 2 baths, finished heated attic, recreation room with fireplace, garage, oil heat. Nice yard. Must be sold. Price, $23,500.
BARNABY WOODS
Beautifully constructed all-brick homes, large rooms, center hall, living room, dining room, ½ bath, kitchen; 2nd floor, 3 bedrooms, 2 tile baths, large finished heated attic; private screened porch, built-in garage. Prices range from $28,950 to $32,500.
NEAR KENWOOD
Attractive white brick, 3 bedrooms, 2 baths, sun deck, attached garage; nice lot; excellent for children. $29,250.
BETHESDA
White brick. 3 bedrooms, large yard, recreation room; good condition; 8 years old; $19,900.
All the above properties carry good financing and early possession.
Chevy Chase Realty Co.
EM. 1800.
Call till 9 P. M.

VACANT—MOVE IN
New 3-Bedroom Houses in Silver Spring
2-story detached brick, full basement, oil heat; large lot; 2 blocks off Georgia ave.; charming homes like this don't last long. See them now. Priced low; $3,000 down. GEM REALTY CO., NA. 2667; evenings, LU. 5084.

Sale, Suburban Houses 67

MARYLAND

5 ACRES
REDLANDS
8-room house with bath; on hard-surfaced road. Reasonably priced at $10,950; rolling farmland with fruit trees, grape arbor; practically all acreage tillable. Moderate down payment.
O. L. MURDOCK DIAL PL. 1105

WESTHAVEN
Delightful 3-bedroom, 2-bath brick, stone and clapboard home. Fenced rear yard. Electric kitchen. Garage. About 10 years old. Possession 90 days. Evenings, Mr. Harper, WI. 1575.
H. J. KORZENDORFER CO., INC.
OL. 5336

VACANT BUNGALOW
First time offered. 4022 36th st., Mt. Rainier. Beautiful 5-room frame in excellent condition; full bsmt., near schools, shopping, transp.; immed. poss.; $2,000 down; $9,950. LISS REALTY CO., 1018 10th St. N.W. RE. 8264.

BEAUTIFUL BUNGALOW
POSSESSION — ROGERS HEIGHTS
This is truly a lovely frame bungalow. Large living room and kitchen with breakfast nook, den and 2 extra large bedrooms and bath; full basement, oil a.-c. heat; lot 45x140; conv. to everything. Priced to sell, with REASONABLE DOWN PAYMENT. For details call till 9 p. m.
Wm. Calomiris Prop., Inc.
1012 17th St. N.W. DI. 1655

HOME IN COUNTRY
on Hwy. 240, above Rockville; 2-year-old modern 8-rm. home on 1 acre lot; oil h.-w. h., den and full bath in bsmt.; also built-in garage. Rear of lot has 2-car garage with 3-rm. and modern bath apt. overhead, central heat from house. For quick sale this week, only $21,000. Exclusive.
Samuel E. Bogley, Realtor
Realtor. 7004 Wis. Ave.
WI. 5500. WI. 1320.
Open evenings till 8.

DOCTOR
Here is just what you have been looking for—Conn. ave.; bet. the clubs. Beautiful center hall brick Colonial with side entrance; ample space for offices and dressing rooms and ½ bath; beautiful garden area with seclusion for informal entertaining. Exceptionally well-appointed home with large living room, dining room, kit., den and ½ bath, screened porch on 1st floor; 3 twin-sized bedrooms and 2 baths on 2d, with stairs to finished attic; 2-car garage. Entire property in top condition.
Chevy Chase Realty Co.
4420 Conn. Ave.
EM. 1800 till 9 p. m.

A HOME WITH APPEAL
The owner of this lovely Colonial brick home is leaving the city and his plans call for a quick sell. Located in nearby Md. It has 6 large rooms, 3 bedrooms, spacious living room with fireplace, modernly equipped kitchen; large rear yard with ample shade trees and inclosed with Anchor fence. Other details and features of this fine home will convince you that this is a wonderful buy. Call us for an appointment now. RE. 6650 till 9 p. m.
Colonial Investment Co.

HOME IN COUNTRY
Near Potomac. 1-acre corner lot on hwy. Almost new modern 5-rm. bungalow, unfinished attic, full basement; oil h.-w. h.; $14,950.
Samuel E. Bogley, Realtor
7004 Wisconsin Ave.
WI. 1330, WI. 5500. Open eves. till 8.

Quality and Satisfaction
Built in this new 6-room detached brick home, located in beautiful Parkway, close to all conveniences. Fireplace, picture window, double porch, gas heat. $15,500; well financed. Call RE. 1988 till 9 p. m. GOLDSTEIN BROS., 1429 L ST. N.W.

TOURIST CABINS
Light lunch, dwelling; 2 acres of land included in the sale price of $22,500.
MODERN REALTY CO.
SH. 1141. Evenings, SH. 7834.

HOMES
TO MEET YOUR NEEDS
$14,000 to $30,000
In excellent locations. 2 to 4 bedrooms.
BETHESDA
5-room brick bungalow with expansion attic, $13,950.
EDGEMOOR
White brick Colonial, 6-room and 1½-bath home, $18,950.
1st floor, bedroom and bath, reception hall. 2d floor, 2 extra large bedrooms and bath, $21,000.
EARL T. WRIGHT
WI. 6900. Eves., WI. 2628 or WI. 5344.

$15,950
4 BEDROOMS, 2 BATHS
See this lovely new 2-story brick home, ideally located on large wooded lot; has full basement, gas a.-c. h., large living room with fireplace, picture window, dining room and modern kitchen, tiled bath and bedroom on 1st floor; 2nd floor, large bedroom, 2 moderate-sized bedrooms and tiled bath. Excellent terms.
O. L. MURDOCK DIAL PL. 1105

BUNGALOW!
SILVER SPRING, MD.
Just 1 year old. Completely detached and priced at only $11,950. Near all conveniences. Consists of living room, kitchen, dinette, stove, refrigerator, 2 large bedrooms, tile bath and shower, gas heat; nice sized lot. Call till 9 p. m.
Leo M. Bernstein & Co.
1415 K St. N.W. ME. 5400

PICTURE BUNGALOW
SILVER SPRING
White brick, beautifully landscaped lot, including a weeping willow and white birch. Entire lot enclosed by a white picket fence. Located just off Dale drive, 1 block from shopping, transport and schools. The home has a living room, dining room, kitchen and tile bath, 2 nice bedrooms with plenty of closet space, hot-water heat and expansion attic, with screened porch. Priced to sell at $13,500.
SEE THIS HOME TODAY!
For appointment call OR. 0400.

REMARKABLE VALUES
1—$15,500; very attractive; 6-room post-war detached brick colonial located on large wooded corner lot in Hillwood Manor, New Hampshire ave. extended.
2—$12,950; living room, dining room, modern kitchen, 4 bedrooms, 2 baths, large lot; excellent condition; located in Rockcrest, Md.
3—$34,500; large detached brick colonial located in beautiful Edgemoor in Bethesda; has 7 spacious rooms, 3 baths; stairs to floored attic; beautifully decorated; convenient to everything including exclusive community recreation center.
SYDNEY KARR, Realtor
7932 Wisconsin Ave. OL. 1066.

SUBURBAN ESTATE
1 acre on Beach Drive extended, overlooking Rock Creek Park, at Small Nursery. Fine substantial Colonial home. Center hall with large living room, screened porch, dining room, kitchen and sun parlor, 4 bedrooms and baths, finished attic, oil heat, attached garage, variety of fruit, vineyard. $22,500.
JAMES C. TIPTON.
WO. 3211. Eves., OR. 1462.

4 Bedrooms, 2½ Acres
$16,000
An extremely nice home in the country, vicinity of Gaithersburg; 7 rooms, ultramodern kitchen, house completely redecorated; barn, fruit trees, chicken house. Price includes dishwasher and washing machine and power mower. $11,000 4% 1st trust, $81 per month.
EXCLUSIVELY
W. L. LEBLING
REALTOR WI. 1122

HOME AND INCOME
HOME IN COUNTRY
Located on Hwy. 240, north of Rockville; combination fine home for large family or for home and income; now used as tourist and rest home. You will fall in love with the 4 large rms., center hall and ½ bath on 1st floor; also 3 twin bedrms. on 2d; also 3 bedrms. on 3d; also the 6 level acres of fertile soil. 2-car garage, chicken house, etc. Income from guests now $500 per mo. Only $19,950.
SAMUEL E. BOGLEY
Realtor.
7004 Wis. Ave. WI. 5500, WI. 1320.
Open evenings till 8.

HOUSE ON AN ACRE
AT WHEATON, MD.
4 Bedrooms, 2 Baths.
Only $2,500 Down
Low Monthly Payments
Walking distance to schools, bus, shopping. A real opportunity. This won't last. Call till 9.
Dreisen-Freedman, Inc.
8632 Colesville Rd., SLigo 1700

COMMERCIAL ZONE
In Bethesda, located near a progressive shopping center, 1 block from Wis. ave.; 5-room bungalow on 95x125-ft. lot. Only $15,000. For appt. call
Samuel E. Bogley, Realtor
7004 Wis. Ave. WI. 1320, WI. 5500.
Open Evenings Till 8

Continued on Following Page.

Sale, Suburban Houses 67

MARYLAND

Continued From Preceding Page

Rambling White Bungalow
3 bedrooms, living room with fireplace, dining room, ultra modern electric kitchen, full basement, side porch, detached garage. Corner lot. Price, $17,950.
GRAHAM-HALL, Realtors SH. 6626

BRICK BUNGALOW
Beautifully-built prewar brick in convenient Silver Spring location. Bedroom and tile bath on 1st fl.; 2 very large bedrooms and tile bath on 2d fl.; full basement; gas heat; slate roof; perfect condition. Owner has purchased larger home, desires immediate sale.
Frank S. Phillips DI. 1411

N. OF SILVER SPRING
CALIFORNIA STYLE BUNGALOW, 2 BEDROOMS
See this attractive prewar white stucco bungalow in beautiful suburban neighborhood. Has large living room, entrance hall, kitchen, dinette, 2 bedrooms and bath; utility room, h.-w. h.; large lot; detached garage, picket fence and numerous shrubs and trees. House has been completely redecorated.
O. L. MURDOCK DIAL PL. 1105

SECLUDED ESTATE
In Montgomery County, of 12 acres, approximately 10 miles from White House, back from the roadway 1000 ft., reposing snugly in a clear grove of huge oak, elm, red maple and profusion of dogwood, is this gem of a house. Over 3000 ft. of white board fencing inclose the property and the group of farm buildings adjacent to the main house. Here is a small estate with the house that will provide enjoyable living at its best. Modern in every respect, it has 5 bedrooms, 2 of which are on the 1st floor, with full tiled bath; 3 bedrooms on the 2d floor, with large tiled bath and abundance of closets, storage and other built-in features throughout. The main living room is 17x27, with a 36-inch fireplace. The large cheerful dining room and the unusual 16x26-ft. solarium with fireplace baffles description. You just have to see them. Phone now for appointment. Exclusive with
Chevy Chase Realty Co.
4420 Conn Ave.
EM. 1800 till 9 p. m.

WHERE ELSE
can you find 6 rooms, 2 baths, brick homes (bedroom and full bath on 1st floor), kitchens with GE dishwashers and garbage disposals for only $18,500? Located in beautiful wooded Bethesda. Call Mr. Flora, WI. 2388, with Edmund J. Flynn, RE. 1218.

Colored—Kenilworth
Stone home containing large living room with fireplace, 2 bedrooms, colored tiled bath, dining room, kitchen, fully equipped large recreation room with built-in bar. Oil heat. Very large corner lot. Close to stores, etc. Excellent condition. Price, $15,000.
GRAHAM-HALL, Realtors. WI. 3250.

VIRGINIA

ALEXANDRIA

BEVERLEY HILLS
3 bedrms., pegged oak floors, large de luxe kit., lovely really useful rec. rm., half tile bath, 1st flr. Many closets, slate roof, garage, copper plumbing, gutters, etc. Tip top location and construction. Reas. Price, big cash. A. P. HASKELL, CH. 9142.

ALEXANDRIA
New Modern Brick Bungalow
Much larger and more comfortable 5-room bungalow than you've ever seen before. Stairs to expansion attic facing private side entrance, pipes for bath in attic, heat ducts in attic. Huge waterproof basement, with plenty of room for workshop, laundry room and recreation room; oil a.-c. heat; one block to school and bus. This fine home has many possibilities to offer the small or large family. For further details call
GEORGE N. HERNHOLM
227 N. Pitt St., Alex. OV. 0669.

ALEXANDRIA

BEVERLEY HILLS
2-bedroom modern brick house. Owner selling. Large lot. 1½ baths. Full basement. TE. 6455 after 2 p. m.

ALEXANDRIA—5-room brick bungalow, priced at only $11,000. 19x12 living room with fireplace; equipped kitchen, dinette and 2 nice bedrooms. $2000 cash and very reasonable terms.
MILTON G. SMITH
4219 Wilson Blvd. OW. 7200.

ALEXANDRIA
Two-story brick semidetached house, 6 rooms and bath, hot-water heating plant, 400 block of North Columbus st. Living room, dining room and kitchen; three bedrooms and bath on the second floor. PRICED REASONABLY.
SNYDER CORPORATION
108 N. Washington St., Alexandria.
Office phone, AL. 0461.
Home phone, AL. 4222.

ALEXANDRIA

CLOSE PROXIMITY
to Braddock Heights and Beverly Hills is only one of the many good features of these custom-built brick homes, downstairs den or bedroom and tiled ½ bath, center-hall, large living room, with limestone manteled fireplace, dining room and streamlined all-electric kitchen, 3 large bedrooms and tiled bath up; full basement, gas heat; heavy slate roof, marble sills, copper flashings and downspouts; porcelain laundry trays; ½ bath in basement; built-in mirror over fireplace; ceiling moldings; Youngstown steel cabinets. No home offered like it today at $19,750. Only 3 left at this price.

NEAR ARMY & NAVY
Country Club and 5 minutes to Pentagon is this brand-new 3-bedroom brick home; full basement; gas heat, copper piping fireplace in living room; large tiled bath. Please note price of $15,000! ! !

OPEN SUNDAY 2 TO 5
Beautiful brick Cape Cod home in heart of Arl. that may be bought for $3500 down. Liv. rm., fireplace, din. rm., kitchen, 2 bedrms., tiled bath, stairway to large attic, ranch-type rear porches, white painted basement; double steel beams; gas heat; outside entrance.

FRESH AND COLORFUL
Brick bungalow, just off Glebe rd. between Columbia pike and Lee blvd., situated on a picturesque wooded lot. It has liv. rm. with fireplace, din. rm., equipped kit., 2 bedrms., tiled bath; screened porch; stairway to knotty pine playroom, full basement; gas heat; garage. A unique listing priced right.

STRIKING FIND
Army colonel's change of plans necessitate sale of this most desirable 3-bedroom Georgian brick home, close-in and just south of Lee blvd. Spacious fenced corner lot with brick wall. 2-car brick garage. If you can wait on possession this home is truly an excellent buy at $16,750.

GRAY & BLUE COTTAGE
Ideal for small family. Has liv. rm., din. rm., 2 bedrms., tiled bath and electrically equipped kitchen, side screened porch. 30 minutes to D. C. Priced for the modest budget at $8950.

INCOME ! ! !
4-unit brick apt. bldg. in nearby Va. Basement has oil h.-w. heat, storage and laundry facilities. 1 block to everything. Priced at $21,500, $3800 down bal. 1st trust at 4½%.

PICTURE BOOK
bungalow just off Wilson blvd. nr. Colonial Village. Beautiful interior features 2 bedrooms and colored tiled bath, liv. rm., din. rm. and equipped kitchen; stairway to paneled pine playroom, full basement, oil h.-w. heat. Attached garage. Landscaped, fenced yard. Completely furn. and priced at only $12,750.
For complete information in reference to these and many others, please consult
THE BRANT CO.
REALTORS, 2334 Wilson Blvd.
GL. 4216. OX. 0520.

ANNANDALE
5½-room bungalow, owner built; full basement and laundry; floored attic; large lot with garage and chicken house; $11,500, with terms.
VIRGINIA DAAVID WILEY, Agent.
FA. 3747

ARLINGTON, VA.
5-room modern brick home, built in 1941. Excellent transportation. A very good house at a very low price. Apply Helen Peck of Sandoz, Inc., DU. 1234 or home phone, OR. 4923.

ARLINGTON

Cozy Comfortable Cape Cod
A lovely home in a lovely neighborhood with 2 good-size bedrooms and bath on 1st floor and a high room suitable for 2 bedrooms and bath on 2nd. Don't miss this one—you'll love it! Price, $14,950.
LURIA BROS.
2046 Wilson Blvd. OW. 8500.

Sale, Suburban Houses 67

VIRGINIA

ARLINGTON

HOME AND INCOME
Close-in Wilson blvd. location; apt. rents for $80 per month. 7-room home for the owner. Large lot.

CHARMING RAMBLER
on almost an acre. Your home for a lifetime. Master bedroom and bath complete 2 other bedrooms and bath. Studio living room, game room, garage.
$13,750
5-room and bath bungalow, detached garage.
COLLARD-AKRE
CH. 6226. Realtors. CH. 7923.

ARLINGTON WESTOVER PARK
Contains 53 homes—approved for GI. 21 have been sold. Occupancy 30 to 60 days. 6 large rooms; gas heat. Ideal location. Close to schools, etc. Price $15,250; down payment, $1,250. Earnings must be around $5,000 per annum.

IT'S ANOTHER MACE PROJECT

Drive out N. Washington blvd. to N. Jefferson st., turn left 1 block to Exhibit Home.
IT'S NEAR WESTOVER HILLS

OPEN 2 TO 6 DAILY
(Telephone OW. 9000 or GL. 1229)

ARLINGTON

LYON VILLAGE
Vacant and offered for first time due to owner leaving city, this attractive red brick home has 6 lovely rooms and 2 baths, plus a restricted environment, yet only 1 sq. from community church, 3 from grade school, and 2 from Wilson blvd. buses and shopping.
It's complete with fireplace, equipped kitchen, screened living porch, full dry basement, h.-w. heat, oil; recreation room, garage. Beautifully landscaped level lot with trees. Owner desires quick sale so call us for details and appointment to inspect.
KEITH D. BRUMBACK
Exclusively 2051 Wilson Blvd.
OW. 4347. Sunday and eves., CH. 3527.

ARLINGTON

HIGH CEILINGS— LOW PRICE
Looking for an older type home in excel. cond., featuring immense rooms, including 3 bedrooms and large modernized country kitchen, in the heart of Arlington, for $12,750. Call today to inspect.
LURIA BROS.
2046 Wilson Blvd. OW. 8500.

ARLINGTON
EXTRA NICE
8-year-old brick home on corner lot. Living room, dining room, equipped kitchen, 2 bedrooms, bath, porch, sun deck, garage, full basement, oil heat. Close to bus. Convenient to Pentagon. Immaculate. Owner transferred, $16500.
McCURDY REALTY CO.
FA. 4547

ARLINGTON
5-room brick Colonial; a.-c. oil heat; modern equipped kitchen; storm windows; rear yard fenced; 10 minutes to D. C.; excellent neighborhood. $15,450; down payment, $2,450.
MAC LINDSEY
75 N. Glebe Rd. CH. 6090
KE. 6013.

ARLINGTON, VACANT
2-story Colonial brick home, consisting of 1½ baths, 2 fireplaces, 3 extra large bedrooms, fully equipped kitchen, full basement, screened porch, Venetian blinds, picture window in large living room. This home is located near everything, and sells for only $17,500. Low down payment.

A BRICK BUNGALOW
Imagine buying a lovely home with a 1st trust of $8,700; on a very large lot; large living room with fireplace, dinette, fully equipped kitchen, 2 bedrooms and bath, and room for 2 more bedrooms upstairs. Only $2,000 down, A sacrifice. Move in within the week.
LONG ACRES REALTORS
OW. 5313—OX. 1016

ARLINGTON

MAKE US AN OFFER
Vacant, 3-bedroom brick, completely furnished, full basement. Close Navy Annex, Pentagon. Owner must sell. Here is your chance.

BRICK CAPE COD
5-room, tile bath, gas heat; full basement; expansion attic. Large fenced lot. Convenient location. $14,950. Good terms.
ROBT. N. BRUMBACK CO.
REALTORS. OW. 7330. BUILDERS.
Lee Highway at Lorcom Lane
Evenings, Call AL. 7727.

ARLINGTON
Prewar semidetached; 2 bedrooms, living room, dining room, fully equipped kitchen; close to Shirlington Shopping Center, $1200 cash and $75 per month includes taxes and insurance. Call Mr. Wallis, FA. 2970; eves. FA. 6776.
Ravenwood Realty Co.

ARLINGTON
Under construction, ready in June, 6-room brick Colonial; 3 bedrooms and bath on 2nd floor; 1st floor has living room, 20x12½, with fireplace; dining room is 13 x 10½; modern equipped kitchen; a.-c. gas heat; full basement, outside entrance; roughed-in lav.; corner lot. Will go GI; $14,250, terms.
MAC LINDSEY
75 N. Glebe Rd. CH. 6090
KE. 6013.

ALEXANDRIA—Brick, 5 years old; 5 rooms, full bath, oil heat; $700 down. OV. 5900. Open evenings. J. T. MOTON REALTY.

ARLINGTON
REFINISHED BUNGALOW
3 bedrooms and den, $12,500. Large living room, dining room, equipped kitchen. Located on half-acre lot, in fine neighborhood. Near parochial school, shopping and transportation. Owner would like about $4000 or $5000 cash. Balance less than rent.
McCURDY REALTY CO.
FA. 4547

ARLINGTON
6-room brick Colonial, about 3 years old; in excellent shape and neighborhood; a.-c. oil heat; modern equipped kitchen; full basement, outside entrance. This is not a small home. $18,950; cash payment $5,000. Immediate occupancy.
MAC LINDSEY
75 N. Glebe Rd. CH. 6090
KE. 6013.

ARLINGTON

NEW BRICK COLONIAL
3 bedrooms, 1½ baths, equipped kitchen, dining room, living room and finished recr. rm. with fireplace, screened porch; $14,250 plus your lot. See sample home today.

NEW BUNGALOW
$10,000—21-ft. living room with fireplace, dining "L," equipped kitchen, tile bath, 2 bedrooms, expansion attic; ¼-acre lot; $1,900 down.
SOUTHERN REALTY
OW. 4420 CH. 8831

ARLINGTON

APT. HOUSE
Four 1-bedroom units; newly decorated; good-sized rooms; convenient to transportation and shopping, etc.; within 5 minutes to Pentagon, Navy Annex and Fort Myer; excellent financing. Can be shown at anytime.
DES MARETS REALTY OW. 7822
Open 'Til 9 Weekdays

ARLINGTON

LOWER PRICED BUNGALOW
An exceptional buy on today's market, owner must sell this lovely all-brick 2-bedroom home in Arlington, unfinished attic; nice lot; conv. to everything. Priced right at $12,950. Act fast.
LURIA BROS.
2046 Wilson Blvd. OW. 8500.

ARNA VALLEY
2-bedroom brick semidetached home on corner lot, living room, dining room, equipped kitchen and screened porch on 1st floor. 2 lovely bedrooms, each with 2 exposures and nice closets; full basement with outside entrance, oil heat. Priced to sell quickly. For appointment to inspect, call
WILLIAMS REALTY CO.
3806 Wilson Blvd.
OW. 6161.

ASHTON HEIGHTS
A lovely brick colonial on corner lot that will catch your eye; living room with fireplace, dining room, equipped kitchen and large screened porch down; 2½ bedrooms and tiled bath upstairs; full basement with finished recreation room; oil a.-c. heat; attached garage. Will take another house in trade.
CECIL B. LUPTON, Realtor
OW. 5333 OX. 6859

Sale, Suburban Houses 67

VIRGINIA

ALEXANDRIA—Brick bungalow, 6 rms., well landscaped, 80x120. Price, $13,500. J. T. MOTON REALTY. OV. 5900. Open evenings.

AURORA HILLS
All brick, slate roof, 1-car attached garage; large living room with fireplace, formal dining room, large equipped kitchen, 3 twin-sized bedrooms and tiled bath upstairs; full basement with recreation room, fireplace and ½ bath; oil h.-w. h., recessed radiation. Priced for immediate sale at only $18,000.
ARLINGTON REALTY CO.
2204 Wilson Blvd.
GL. 1900 OX. 4123

BEVERLEY HILLS, ALEX.
3 Bedrooms, 3 Fireplaces, 2½ Baths
A newly completed brick home that has been built for luxurious living. 1st floor, large living room with fireplace, large dining room, library, den with fireplace and adjoining full tiled bath, large beautifully equipped kitchen, side screened porch; 2d floor, 3 large bedrooms, 2 ventilated storage rooms, tiled bath; basement with workshop, utility room, recreation room with fireplace and half bath, oil heat, attached garage. Truly an outstanding home in an exclusive community. Price $32,500.
GEORGE N. HERNHOLM
227 N. Pitt St., Alex. OV. 0669.

BEVERLEY HILLS, ALEX.
3 Bedrooms, 2 Fireplaces, 2 Baths
A unique prewar brick situated on a large lot; among many shade trees; 1st floor, living room with fireplace; dining room, kitchen with fireplace, bedroom and large tiled bath, utility room, oil hot-water heat. 2d floor, 2 bedrooms, tiled bath; storage space over attached garage; flagstone terrace, slate roof, copper plumbing; many other good appointments that go with a fine home in an excellent community. Price $22,500. Terms.
GEORGE N. HERNHOLM
227 N. Pitt St., Alex. OV. 0669.

CARLYN SPRINGS
Another Broyhill Community In N. Arlington
Adjoining Arlington Forest
3-bedroom brick home, large living room with fireplace, screened porch, family sized dining room, kitchen equipped with Magic Chef stove and GE refrigerator; full basement with outside entrance. Select your home now so that you can make any changes you desire. GI, FHA or conventional loan financing; $14,250.
M. T. BROYHILL & SONS
CH. 5300 Eves., CH. 6733

COLUMBIA PIKE
Excellent value in 2-bedroom brick home on good lot, nice neighborhood; home and ground in immaculate condition; $3,000 down with balance easily financed. To inspect call
WILLIAMS REALTY CO.
3806 Wilson Blvd.
OW. 6161

COLUMBIA PIKE
Near Glebe rd.; a fine new Cape Cod white brick, having 1 bedrm. and bath on 1st floor; 3 bedrms. and full bath upstairs. A few of the special features include winding stairway leading from liv. rm., 14x28, with lge. picture windows, beautiful bay window in dining rm., recreation rm. with fireplace. Price $20,000. Terms can be arranged. To see, come to
MANNAS REALTY CO.
2116 Wilson Blvd. GL. or OX. 2784.

DOMINION HILLS
OPEN SAT. AND SUN., 2 TO 5
3-bedroom brick, consisting of living room with fireplace, dining room and equipped kitchen. Tailored awnings for all windows and doors. Also awning across rear of house, covering flagstone terrace, overlooking beautiful lawn. Immediate possession. Direction: out Wilson blvd. to N. Livingston, right to 1003.
DES MARETS REALTY OW. 7822

EAST FALLS CHURCH
Only $12,500 buys this frame 2-story house located on lot 100x150; 3 rooms, hall and 2 porches on 1st floor; 3 bedrooms and bath on 2nd floor; attic; ½ bath and garage.
EASTMAN & STEELE
REALTORS. FA. 2620.

FAIRFAX COUNTY
Bungalow in New Hope subdivision; possession in 30 days; 5 rooms, bath, side porch, garage; A.-C. heat and electric stove; 1-acre lot; large poultry house (18x56) and 500 capacity cinder block brooder house; other outbuildings; price, $10,500.
EASTMAN & STEELE
REALTORS. FA. 2620.

FALLS CHURCH
SLEEPY HOLLOW SECTION
Elegant Colonial home on 3 acre lot suitable for officer or executive. 5 bedrooms, 4 baths; new condition; 15 minutes to Washington. $42,500.
McCURDY REALTY CO.
FA. 4547

FALLS CHURCH
Cape Cod brick, has living room with fireplace, dining room, fully equipped kitchen, 2 bedrooms and bath; expansion 2d floor; newly decorated; full basement, gas a.-c. heat; on nice lot. Full price, $12,500; good terms. Shown by appointment only.
SEWELL REALTY CO.
14 S. Glebe Rd. (at Lee Blvd.)
OX. 0217, GL. 1878 or GL. 9574

FALLS CHURCH

2-bedroom brick and frame bungalow, located on ½ acre lot; equipped kitchen, full basement with small maid's room. $3300 cash, $59.73 per month or $2000 cash and $81.65 per month including taxes and insurance.
MILTON G. SMITH Exclusive Agent
4219 Wilson Blvd. OW. 7200

FALLS CHURCH
Immaculate 3-bedroom brick home in established neighborhood. Living room, fireplace, dining room, equipped kitchen. Full dry basement with oil heat. Price $15,500. Call Mr. Snidow with
LES FARNUM OW. 1004
Eves., AL. 7682

FALLS CHURCH
White frame Cape Cod, 3 bedrooms, 1½ baths; fully equipped kitchen with breakfast nook; fenced and landscaped lot; close to bus and schools, $14,950. Call Mr. Wallis, FA. 2970; eves. FA. 0776.
Ravenwood Realty Co.

FALLS CHURCH
Cape Cod brick home. Has living room with fireplace, dining room, fully equipped kitchen, 2 nice bedrooms and bath on first floor. Expansion second floor for 2 bedrooms. Full basement with laundry trays. Located on large corner lot. Convenient to bus and shopping. Small cash payment with good monthly payments. Shown by appointment only.
SEWELL REALTY CO.
14 SOUTH GLEBE RD. AT LEE BLVD.
Phone OX. 0217, GL. 1878, GL. 9574

FT. BARNARD HTS.
Owner selling this semidetached, two-bedroom brick home. Automatic gas heat. Completely weatherstripped and completely furnished, all set to move into. No cash down payment required. Price $10,600. Apply 2446 So. Nelson st., Arlington, Va. OW. 6135.

HILLWOOD SECTION
FALLS CHURCH
Clean 5-room, 2-story on 50x100 lot; conveniently arranged with side screened porch; rear fenced yard with garden space; $12,500; terms.
BICKLE & MAY
2430 Wilson Blvd. GL. 2056-OX. 1732.

JEFFERSON VILLAGE
$11,500
$2,000 CASH, BALANCE 4% G.I. LOAN
Very charming semidetached brick house in excellent condition on good-sized lot. Very convenient to transportation and shopping. 1st floor, nice living room, dining room and modern kitchen. 2d floor: 2 bedrooms and modern tiled bath. Full basement: gas a.-c. heat. This home must be sold immediately. Call Mr. Sebastian, NA. 9300 eves.; weekends. WI. 5946.
BOSS & PHELPS, INC.
1417 K St. N.W.

LYON VILLAGE
Vacant; 6-room, 2-bath brick, in this restricted section, convenient to everything; 1st-floor bedroom and bath, fireplace, equipped kitchen, screened porch; full basement, oil heat, recreation room, garage; dandy level lot. See it today by calling
KEITH D. BRUMBACK
EXCLUSIVELY
2051 Wilson Blvd.
OW. 4347 Eves., KE. 6649

LYON VILLAGE
4 bedrooms, oil h.-w.h. Garage. Excellent buy at $20,000.

NORTH ARLINGTON
5-room brick, 2 porches, recreation room, gas heat. Lovely fenced yard with many berry bushes and garden started. Ultra modern kitchen. $13,950.

NORTH ARLINGTON
Lovely newly decorated, large older home on 1½ acres. Zoned for 9-story apt. Very close in. $37,500.
STEWART & WEEKLEY
Radio Bldg.
OW. 7811. Eves., CH. 7197, GL. 0137.

LORCOM GROVE
NEAR MILITARY ROAD.
Center hall, brick colonial; living room with fireplace and colonial mantel, guest sized dining room, large equipped kitchen and side porch on 1st. 3 bedrooms and 2 tile baths on 2d. Storage attic. Full basement garage. Slate roof copper plumbing. Wooded lot.
Real Estate Service, Inc.
Lee Highway at Glebe rd.
GL. 0561 OX. 2585

LYON VILLAGE—4 bedrooms, 3 baths and two ½ baths; full bsmt. and rec. rm. with f.p. Large lot. Avail.
L. McGEE KING, Realtor
1561 Wilson Blvd.
GL. 5273. CH. 5508. OX. 0300.

Sale, Suburban Houses 67

VIRGINIA

McLEAN AREA
New 4-bedroom, 1½-bath, center-hall frame on large lot with a lovely view, large living room, fireplace, bookshelves, knotty pine screened porch, dining room, corner cupboards, lovely equipped kitchen, breakfast nook, oil hot-water heat, attached garage. For appointment to inspect ask operator for Elmwood 323 or 335.
WM. H. LAUGHLIN, Realtor
McLean, Va.

McLEAN
2-bedroom and bath bungalow on large corner lot. Living room with fireplace, modern equipped kitchen with dining alcove, full basement, oil air-conditioned heat; nice shrubbery, dogwood trees. $10,950. Ask operator for ELmwood 322 or 323 (no toll).
WM. H. LAUGHLIN, Realtor
McLean, Va.

N. ARLINGTON
3 large bedrooms, 2 full tiled baths. This fine brick Cape Cod home consists of large rooms throughout. 1st floor, 19x14 living room with fireplace, 11x11 dining room, 13x9 kitchen, fully equipped; one bedroom and bath. 2d floor, 2 bedrooms (15x13) and 1 bath; large walk-in closets; full basement, oil a.-c. heat; outside entrance, brick garage and breezeway with additional 15-ft. frontage; available at cost if desired. Milton G. Smith, 4219 Wilson Blvd. OW. 7200.

NORTH ARLINGTON
½-ACRE—CORNER

Beautifully landscaped; 4-bedroom home. Living room, fireplace, dining room, kitchen with breakfast nook opens onto sun porch, pantry; 2 large bedrooms, tiled bath and shower, ample closets; 2d floor has 2 large bedrooms, excellent storage. Full basement, h.-w.h. (oil); insulated, weatherstripped.
L. McGEE KING
1561 Wilson Blvd.
GL. 5273. CH. 5508. OX. 0300.

PINE RIDGE
What a buy. About 2½ acres of ground and an all-modern 5-room brick bungalow with basement and garage. Plenty of room for playground, flowers, vegetable garden and poultry. Tranquil atmosphere. Owner desires to sell quickly. For $16,000 you can enjoy a nice cozy home offering conveniences combined with quiet neighborhood. Quick occupancy.
EASTMAN & STEELE
REALTOR. FA. 2620.

SOUTH ARLINGTON
Nice masonry home has living room, dinette, kitchen, 2 bedrooms and bath; utility room; oil a.-c. heat. Nice lot. Close to bus and shopping. 10 minutes to Pentagon Bldg. Price $9200. Small cash payment will handle. Shown by appointment only.
SEWELL REALTY CO.
14 S. Glebe Rd. (at Lee Blvd.)
OX. 0217. GL. 1878. GL. 9574.

SOUTH ARLINGTON, VA.
$23,750
Attention Pentagon Personnel. Owner retiring from business and no reasonable offer refused. Very easy terms can be arranged; $4000 cash and $145.25 per month including interest, principal, taxes and insurance acceptable. New 2-story brick center entrance Colonial having living room 13x23, dining room, de luxe kitchen and lavatory 1st floor, 3 bedrooms and 2 baths 2d floor. Gas a.-c. heat, recreation room, large level lot. This home will meet the requirements of the most discriminating purchaser and we therefore urge your inspection and comparison. Call Mr. Boswell, NA. 9300. Eves. and weekends OV. 3250.
BOSS & PHELPS, INC.
1417 K St. N.W.

WALNUT HILL
Outstanding 6-room brick home, approved GI at $14,500; $1,500 down, balance in 1 trust at 4% interest, to veterans. This is probably the last 4% money available. Do not pass up this opportunity. You will be pleased with the spaciousness of all rooms; 3 double-sized bedrooms plus tiled bath upstairs; large living room with fireplace and adjoining side porch, formal dining room, equipped kitchen with range and 8-ft. refrigerator; full basement, outside entrance. More for your money here than any home we've seen.
ARLINGTON REALTY CO.
2204 Wilson Blvd.
GL. 1900 OX. 4123

WEST FALLS CHURCH
An attractive frame bungalow of prewar construction, consisting of living room, 2 bedrooms, bath, dining room, beautifully equipped kitchen, utility room, automatic heat. Looks like new. Situated on large, pretty lot in a nice neighborhood. Owner being transferred. Price, $10,000.
COFFEY REALTY
EXCLUSIVE AGENCY
FA. 3632. FA. 7843.

4 BEDROOMS—$9,450
2-story, center-hall, Bricktex over frame on lot 100 by 105, can be bought unfinished or will be completed for cost (approx. $1800). Walking distance to grammar school, less than half mile to where new Shirley Highway crosses Little River Turnpike, 3½ miles west of Alexandria.
CORNELIUS J. WEETMAN
OW. 0448. GL. 5296.

1457 N. LANCASTER ST. WESTOVER HILLS
OPEN 1 TO 6 P.M.
This attractive brick home located in popular Westover Hills consists of living room, dining room, equipped kitchen, 2 bedrooms, tiled bath. Full basement, oil heat. Level lot. Excellent condition. It is convenient to grade school, junior high school, stores, bus and churches. Immediately available. Make reasonable down payment, balance less than rent.
To reach: Out Washington Blvd. to Longfellow St., left on Longfellow to 15th St., right on 15th St. to Lancaster, left on Lancaster to number 1457 and "Open" Sign.
ENZOR REALTY CO.
CH. 1000. REALTOR. OX. 2234.

RAMBLER
NEAR WASHINGTON GOLF AND COUNTRY CLUB
5-room, bath, living porch and garage on 1st level. Maid's room, storage room, recreation room with fireplace, full bath and patio lower level. Quiet street, large wooded lot.
Real Estate Service, Inc.
Lee Highway at Glebe Rd.
GL. 0561. OX. 2585.

Overlooking Washington
White bungalow, 5 better than average sized rooms on 1st floor. 2 finished rooms on 2d. May go G. I. $1000 down. 1 block to shopping and bus; 3 blocks to school. Near Cherrydale.
Real Estate Service, Inc.
Lee Highway at Glebe Rd.
GL. 0561. OX. 2585.

OPEN SUNDAY
3 BEDROOMS, 3 BATHS
2411 CAMERON MILLS RD.
Lovely brick home, living room with fireplace, dining room, equipped kitchen, sun room, attached garage, 1st floor; master bedroom with tiled shower, 2 bedrooms with full tiled bath, 2d floor; full basement with exceptional recreation room, laundry room, oil hot-water heat; outside entrance; venetian blinds throughout; double insulation; storm windows and screens; nice lot. Call for appointment.
EXCLUSIVE WITH
CURTIS E. MARTIN, Realtor
120 S. Royal St., Alexandria, Va.
AL. 6815-TE. 2548.
Listing No. 315-H
OPEN 9 TO 9

ANNOUNCING
A charming immaculate bungalow with cherrywood floors; large living room (15½x18½), junior dining room, compact equipped kitchen, 2 bedrooms (13x15-10x11) and tiled bath on 1st floor; heated expansion attic finished into 15x15 bedroom and another very useful room; full, high-ceilinged basement with outside entrance; oil A-C heat and large recreation room space; wooded lot, 55x130, with a pleasant stream attractively bridged right in your own backyard! All of this for $13,750—terms; possession.
BICKLE & MAY
2420 Wilson Blvd. GL. 2056-OX. 1732.
Eves., GL. 8914-FA. 4539.

BUNGALOW
$10,950
On large lot near Cherrydale. Living room, dining room, kitchen, 2 bedrooms and bath. Full bsmt. To see come to
MANNAS REALTY CO.
2116 WILSON BLVD.
GL. 2784. OX. 2784.

4 BEDROOMS, $13,750
See this immaculate home in Arlington's most convenient location. 1 block to bus and shopping. 2 bedrooms and bath on 1st floor; living room with fireplace; full basement, Bendix washer, attached garage. Lovely corner landscaped lot. Better hurry. By appointment only.
M. Pomponio & Sons, Inc.
BUILDERS, DEVELOPERS, BROKERS
GL. 7653. OW. 9450.

AGAIN WE ARE TAKING ORDERS FOR FENWICK PARK
Get yours in before it is too late. An outstanding conventional brick bungalow, 1 of the best you have ever seen. Approval GI at $12,600 with $500 down and $88.73 per month including everything. Comparable houses in this area are being sold as high as $15,000. Make a comparison for value, living room approximately 18 feet w... tiful Colonial mantel over fireplace, dining room with chair rail, beautiful kitchen including formica sink tops and plenty of cabinets, 2 good sized bedrooms and tiled baths, all on one floor. Large expansion type attic with space for 2 additional rooms, full basement with outside entrance. Large level lot, some shaded.
ARLINGTON REALTY CO.
2204 Wilson Blvd.
GL. 1900. OX. 4123.

Sale, Suburban Houses 67

VIRGINIA

FIVE-ROOM BRICK
$10,000
Assume G.I. loan with reasonable down payment. Conveniently located. To see, come to
MANNAS REALTY CO.
2116 WILSON BLVD.
GL. 2784. OX. 2784.

BRICK BUNGALOW
Located North Arlington, priced at only $11,950; 5 rooms and bath, fireplace, equipped kitchen, full basement, oil heat, corner lot 50x150, garage, porch, semifinished attic. See it by calling
KEITH D. BRUMBACK
Exclusively
2051 Wilson Blvd.
OW. 4347. Sunday and eves., CH. 3527.

Calif. Rambler, 4-Bedrm.
On 9/10 of acre, Vienna, Va. Venetian blinds, inlaid floors, picture windows, all electric kitchen, $22,500, terms. VIRGINIA DAAVID WILEY, agent. FA. 3747.

LOVELY ENOUGH
Strong enough, roomy enough to hold the happiness of a lifetime; 7-room brick home with beautiful broadloom floor covering, artistic fireplace in living room, bedrooms well designed for easy furniture arrangements, baths to start the day with a song; full basement with separate fuel room for cleaner storage and wash work; copper plumbing equipped kitchen; garage with good driveway for easy parking. These and many more features make this home an ideal place to live. Located where real estate values have held and will hold their own for many years to come. Price, $28,500. Substantial down payments required. Exclusive with
Al Baker & Son, Realtors
116 So. St. Asaph St., Alexandria, Va.
Phone TE. 7343-AL. 6644
for appointment to see this dream home. Open evenings and Sun. for your convenience.

GO BACK TO THE LAND
50 acres, 12 miles from Chain Bridge. Beautiful white clean main house on knoll overlooking country side. Tenant house vacant. 20-stanchion dairy barn, silo, milk house and other buildings. Three quarters of mile to shopping, bus and schools. Inspect today.
Real Estate Service, Inc.
Lee Highway at Glebe Rd.
GL. 0561. OX. 2585.

OPEN 1 TO 5 P.M., FRIDAY THROUGH SUNDAY

TARA
Here is a splendid prewar 3-bedroom colonial in this most desirable community of fine homes; due to transfer this home is available for quick possession. It features a very large living room, dining room and sizable kitchen and side screened porch. Basement has maid's room and bath with shower. There are 3 large bedrooms and bath on the 2nd floor; pulldown stairs to the attic; garage; fine landscaping, trees, surrounded by attractive homes; reasonable cash will handle.
To reach: West on Washington blvd., right on N. Harrison to No. 1511. Presented exclusively by
LES FARNUM OW. 1004
and Holden & Co. Inc.
AL. 2200 TE. 3775 AT. 5147

SPECIAL—$14,500
3-bedroom brick Colonial; extra close-in location. Best buy in Arlington.
J. FULLER GROOM REALTY
OX. 4487

5 BEDROOMS
1½-bath frame house on 1 acre corner shady lot. Near parochial and public schools, transportation, shopping, etc. Ideal for large family or income property. $18,500.
COFFEY REALTY
Exclusive Agent
FA. 3632 or FA. 7843

NEW BRICK
2nd floor, 2 large bedrooms and tiled bath; 1st floor, living room, dining room, beautifully equipped kitchen, basement, laundry trays, oil a.-c. heat. Oak floors up and down. Large closets, copper plumbing and gutters. Side porch; ½ acre. On hard road, close to Falls Church.
COFFEY REALTY
Exclusive Agents. FA. 3632. FA. 7843.

Attractive Country Estate
ON 40 ROLLING ACRES
30 MINUTES WASHINGTON
Here is an opportunity to purchase a most outstanding buy not only in value but good looking. This lovely estate on 40 beautiful rolling acres consists of an all-brick Colonial home built of finest materials 10 years ago. Lovely entrance hall with beautiful winding stairway. Large living room 25x25 with lovely colonial fireplace, large dining room with lovely view, nice powder room, beautiful sun room or library (heated), large open porch, large most attractively equipped kitchen with breakfast nook, master bedroom, 3 other bedrooms and bath; full basement, laundry room, maid's accommodations, hot-water heat; large chicken house, nice barn, servants' house. Property fenced and cross fenced with lovely stream and grand swimming pond. Most fertile ground in excellent condition. Off main highway near fast transportation. Priced for quick sale, substantial cash will handle, balance well financed. Shown by appointment only through
EDWARDS REALTY
KE. 5855. KE. 5511.

Large Brick Colonial
Located right on Washington blvd., 3 bedrooms and tiled bath, plus sun deck upstairs in addition to 3 lovely large rooms downstairs. There is ½ bath and large side porch, large basement with recreation room including fireplace and ½ bath. Priced for immediate sale.
ARLINGTON REALTY CO.
2204 Wilson Blvd.
GL. 1900. OX. 4123.

Move In On Down Payment
VACANT—POSSESSION TODAY
2 bedrooms, living room, dining room, equipped kitchen, oil heat; storm windows, screens; full basement; fine brick semidetached home, built for minimum expense of upkeep. Convenient to shopping, schools, transportation. Down payment as low as $1,200 with substantial monthly payments; 5 minutes from Pentagon.
EXCLUSIVE WITH
AL BAKER & SONS
116 S. St. Asaph St., Alex.
TE. 7343 AL. 6644 AL. 6645
Open Sundays and eves. for your convenience.

RAMBLERS
We have 8 ramblers, 2, 3 and 4 bedrooms, rangeing in price from $18,500 to $47,500. Some have acre lots, some close in, all in exclusive sections. Let us tell you about them.
J. FULLER GROOM REALTY
OX. 4487

OPEN SUNDAY 2 TO 6
TARA
Red brick Colonial, living room with fireplace; family sized dining room with built-in china cupboards. Large equipped kitchen, secluded screened porch with awnings. 2d floor, master bedroom 13x21, cedar-lined closets; 2 other twin sized bedrooms, spacious tiled bath with built-in linen closets. Dry basement, laundry trays; oil h.-w. heat; storm windows, doors, screens, awnings, attached garage; property 8 years old, on beautiful lot with nice trees.
Exclusive with
Fred J. George, Realtor
2173 N. Glebe Rd. GL. 6777, OX. 0141.

4-BEDROOM HOUSE
On 1½ acres—This substantial square frame house has an entrance hall, living room with fireplace, large dining room, pantry and kitchen on the 1st floor and 4 bedrooms and bath on the 2d floor. There is a small basement with laundry tubs and an oil-fired hot-water heating plant. There is a spacious lawn with trees and shrubbery and a good garden spot; 14 miles from Washington over good roads. Price $15,950. $4,000 down.
MASON HIRST
Annandale, Va. at end of Columbia Pike
Phone FAlls Church 7447
Closed Sundays

BUNGALOW
COMPLETELY FURNISHED
6-year-old, asbestos shingle bungalow located in South Arlington on a large level lot. Contains living room with fireplace, dining room, kitchen, 3 bedrooms and bath; oil air-conditioned heat. The property is in excellent condition and nicely furnished. Call till 9 p. m.
J. WESLEY BUCHANAN
REALTOR
1501 Col. Pike. CH. 1341, OX. 2798.

SPACIOUS 4 BEDROOMS
on one floor, in a brick Colonial home with 1½ baths, large living room, dining room, kitchen and half bath down; 2d floor with 4 bedrooms and full bath with stairway to the attic for storage. This home was designed and built by a well-known builder for his own home. Full basement, h.-w. h., and outside entrance. Terms can be arranged. If interested, call
MANNAS REALTY CO.
2116 Wilson Blvd. GL. or OX. 2784.

Daily Crossword Puzzle

ACROSS

1 Late Indian leader
7 Disputant
14 Atlantic island group, province of Portugal
15 Firsthand
17 Compare
19 Larder
20 Hidden obstacle
21 Seat of Iowa State University
23 Mother of the Nereids
24 Book of the Bible
26 Trigonometric function
27 Turkish military processions
32 Dance
34 Military weapon
35 Sea letter
37 Bristlelike part
39 Search out
40 Medley
43 Flock
44 One who leaves a will in force at his death
45 Pen
47 Pulls apart forcibly
49 Sledges
52 Tumults
54 Accompanied melodies
56 Separate yarn
57 Subject
61 Turkish hospice
63 Palliative
65 Explode loudly and suddenly
67 Papal veils
68 Raze
69 Land

DOWN

1 Breaks
2 Mahometan call to prayer
3 Ibsen heroine
4 Dredge
5 Norse goddess of death
6 Religion of Moslems
7 Carnivore
8 Color gold
9 Mr. Durocher
10 My goodness
11 Judge in Hades
12 Secret lover: Fr.
13 Keel-like part
16 Destructions of cells
18 Refugee
22 Indian tree
25 Garden appliances
27 Tailless animal
28 Dissolute
29 Suffocate
30 Eyot
31 Speak in jest
33 Skins
36 Rank
38 South African Dutch
40 Octoroon
41 Deity
42 Bitter vetch
44 Car
45 Grave
46 Called
48 Sloths
51 Tropical plants
53 Deliberative assembly
55 Dispatched
57 Gore
58 Bean eyes
59 State positively
60 Writing table
62 Viscous liquid
64 Bad temper
66 Resulting in

YESTERDAY'S ANSWER

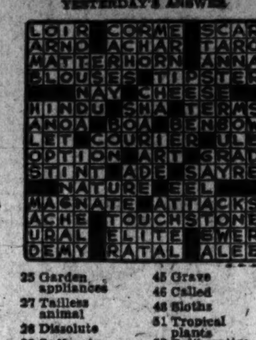

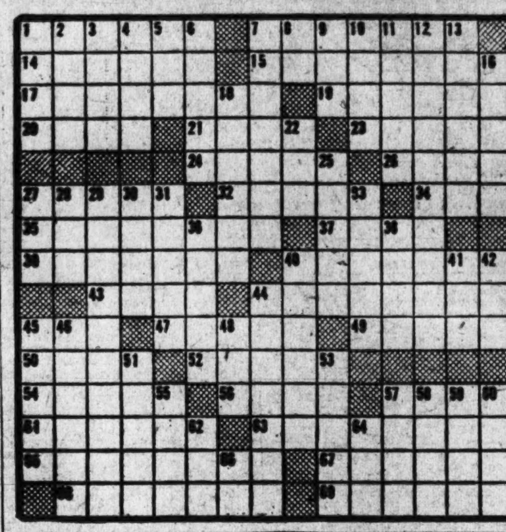

Sale, Suburban Houses 67

VIRGINIA

NICE BUNGALOW
5 rms. and bath, full basement and attic. $12,000 with $1000 cash. $74 per mo. HARRINGTON REALTY CO. OX. 0017 or GL. 4914.

Make an Offer On This One
It has everything, constructed of stucco for rich textured beauty and minimum upkeep; full basement, pine-paneled recreation room separate furnace room, workshop and laundry room; 1st floor has large living room with fireplace, spacious dining room where there is always room for another chair, huge master bedroom and ½ bath, large well-lighted kitchen fully equipped, nice side porch; 2nd floor consists of 2 large bedrooms and bath, sun deck, loads of closets; large lot; owner must sell—act now; south of Alexandria, near Mt. Vernon. Call for appointment. Exclusive with
Al Baker & Son, Realtors
116 SO. ST. ASAPH ST., ALEX., VA.
Phone TE. 7343—AL. 6644.
For appointment to see this dream home. Open eves. & Sun. for your convenience

OUR SPECIAL
$13,750
A lovely 5-room brick detached Colonial about 8 years old in excellent condition. It has a beautiful fenced lot, oil hot-water heat, fully equipped kitchen; full basement with recreation room; located 3 blocks off Lee blvd. and Glebe rd. Priced to sell quickly.
J. WESLEY BUCHANAN
REALTOR
1501 Columbia Pike
CH. 1341—OX. 2798

$9950 — Bungalow — $9950
Modern 5-room frame bungalow; near Clarendon in good residential section; full basement; oil heat; large lot; easy terms.
ENZOR REALTY CO.
CH. 1000. EXCLUSIVE. OX. 2234.

A NICE PLACE TO LIVE
and collect dividend, this 8-room, 2-bath older home is ideal for the large family, or for conversion into 2 apts. There are 5 generously sized rooms and bath on first floor; 3 bedrooms and bath on second floor. Conveniently located among good surroundings. Included in this bargain price of $13,650 are most of the furnishings.
SMITH REAL ESTATE
CH. 8007. Realtors. GL. 0484.

NO POCKETBOOK STRAIN
In purchasing this cozy brick bungalow—that is so ideally suited for a couple or small family. A few of the outstanding features for your attention are 2 bedrooms and tile bath on first floor, expansion attic, equipped kitchen, full basement, built-in garage, oil heat, storm sash. Situated on an attractively landscaped lot in N. Arl. and convenient to both public and parochial schools and transportation. Price $13,500 with $3,250 cash, balance $71 per month. Many folks are able to buy on these terms. So hurry, lest you be the one to be disappointed.
SMITH REAL ESTATE CO.
CH. 8007. Realtors. GL. 0484.

A HOPE CHEST HOME
Yes, miss, this a real honeymoon bungalow. 5 immaculate rooms and bath on 1st floor, room for expansion on 2d. Full basement, room for recreation room and work shop. Corner lot. Excellent financing.
Real Estate Service, Inc.
Lee Highway at Glebe Rd.
GL. 0561. OX. 2585.

NEARBY ALEXANDRIA

JUST COMPLETED
In lovely Wilton Woods. Beautiful Colonial white brick with a touch of Old Williamsburg. Large living room, fireplace, unusually large master bedroom with twin closets and private bath. 3 other bedrooms with 1½ baths, library, studio, game room with fireplace, 2-car attached garage. Screened porch. Copper screens and gutters. Flagstone terrace and walks. Low stone walls. Over ½ acre landscaped grounds with rustic bridge and stream. This is the type of home that only an architect would build for his own use and cannot be duplicated at the price, $32,500. Wilton Woods is a protected community of fine homes.
WALTER C. CRAIN
Telegraph Rd., Alexandria, Va.
TE. 4264

COUNTRY CLUB HILLS
This most exquisite custom-built home with its artistic design in detail will captivate a fastidious buyer at first sight. High elevation with magnificent view over golf course, besides the usual rooms of 1st floor is a den and music room; 5 bedrooms and several baths on 2nd floor; servants' quarters, recreation room; in fact, everything for those who are looking for the finest. A rare opportunity at the price of $39,500.
M. L. ALVIG CH. 1901

Just a Little White Bungalow
with living room plus dining room, large kitchen, 2 bedrooms and bath, 1 large finished room upstairs; approved GI at $8,250; $500 down to qualify purchase.
ARLINGTON REALTY CO.
2204 Wilson Blvd.
GL. 1900 OX. 4123

4 BEDROOMS
Bath, living room, dining room, equipped kitchen, basement, laundry trays; oil hot-water heat; attached garage; on ½ acre; close to everything. $13,500. Easy terms.
COFFEY REALTY
FA. 3632. FA. 7843.

Farms, Land, Sale 70

VIRGINIA

LOUDOUN COUNTY
200-acre farm, 150 clear. Ideal for grazing, rolling land, bordered by good stream. 2 wells on place, fair buildings in need of repair; 30 miles from D. C. Reasonably priced for quick sale.
WILLIAMS REALTY CO.
3806 Wilson Blvd.
OW. 6161.

COMMUTING FARM
70 acres in sight of 7 highway, 21 miles D. C. 6 room house, electricity and water installed. Barn, etc. Price $12,000, terms.

4 ACRES NICE LAND
6-room house and electricity installed. On macadam road in village 25 miles D. C. Price, $7,000, terms.

Number of Small Bungalows
From 2 to 4 acres. On easy terms.
MANY OTHER BARGAINS.
R. C. PRINTZ
Herndon, Va. Herndon 69.

MARYLAND

"Trouble Enough Indeed"
Yes, that is what they named me many years ago, but since then I have fed, housed, and retired several families. My present owners have used me as a dairy farm for 25 years, now they are retiring, so I am for sale; I have 172 acres of beautiful rolling land, in a fine state of cultivation, 25 in Blue Grass, 35 in wheat, and balance well set in clover. Ideal for cattle, dairying or general farming. My home is modern and in perfect condition, having 8 large rooms, 1½ baths, basement, oil heat and surrounded with trees and shrubbery. Some of my buildings are: 32 stanchion dairy barn, large bank barn, silo, corn house, brooder house, dairy house, smoke house and a 3-car garage. Am located on a concrete road near Damascus, Md., about 30 miles from D. C., and do I feel cheap—only $27,500.
HARRY DREISEN
616 BOND BLDG.
NA. 7772 NA. 7798

ABOUT YOUR FUTURE
Stop wondering, just look at and you'll buy this splendid 110-acre orchard farm with wonderful mountain view, located 50 miles from D. C., northeast of Frederick; over ½ mile frontage on hard-surfaced State road with beautiful stream separating farm from a thriving little town; fine old Colonial brick home with 8 rooms, 2 baths, 4 fireplaces; outbuildings consist of large bank barn, apple-packing house, brick smoke house, brick fruit storage house, 1,000-bushel capacity; hog house, etc.; spraying equipment, grading machines, truck, plows, mower, seeder, packing and packing equipment, fruit crop has netted as high as $8,000 in single year; tenant on place will stay; illness necessitates a ridiculous price for immediate sale. Only $21,000.
HARRY DREISEN
616 Bond Bldg. NA. 7772 or NA. 7798

NR. BEVERLEY BEACH
A fine farm of about 55 acres in excellent state of cultivation; near many beaches, hence ideal for salt-water enthusiast; nice 6-room, 1-bath house with view of bay from porch; chicken houses, corn house, tool shed and large new barn; located on hard-surfaced State road, 29 miles from D. C. Priced at only $16,500.
HARRY DREISEN
616 Bond Bldg. NA. 7772 or NA. 7798
Office Open All Day Sunday

Lots for Sale 73

MARYLAND

LOTS FOR BUILDERS
Silver Spring, 17 lots, sewer and water available.
Bethesda, 15 lots, water available.
Hyattsville, 1 lot, water and sewer available.
GRAHAM-HALL, REALTORS. WI. 3250.

LANHAM PARK
BEAUTIFUL LOTS, 100x170 FEET.
$750
CITY WATER—ELECTRIC—PHONE—MAIL SERVICE—TRAIN AND BUS CONNECTIONS
BUILDERS' ATTENTION INVITED
Directions: Bladensburg rd. to Peace Cross, out Defense hwy. 4½ miles to large sign "Lanham Park" at office on left side of Defense hwy. Office Open Daily and Sunday 10 A. M. Until Dark
Thomas F. Hailey
Phone Hyattsville 0107 or Union 7649
Write or phone for beautiful free folder showing advantages of Lanham Park.

Builders-Brokers, Attention
100 lots in Bethesda; just off Old Georgetown rd; sewer, water, gas already in; very close to Naval Hospital and 40 million dollars health center; will sell in groups of 10 or more. Price, $1,250 to $1,500 per lot; substantial cash needed; real location; real opportunity. Owner, Box M-950, Washington Post.

DISTRICT OF COLUMBIA

NEAR SHOREHAM—Large wooded homesite. Mr. Hill, AT. 4100.

CRESTWOOD
Lovely restricted section, Northwest Washington. Only 10 min. from downtown, out 16th St. Level corner lot, 70x110. For sale at this unusual price, $6000. Mr. Larson after 7. NO. 8554, ext. 319.
PAUL P. STONE & EDWARD E. CALDWELL
Developers. NA. 7379.

HAWTHORNE
A superior Northwest Washington subdivision, restricted, well planned and beautifully wooded. Any 70x160 ft. lot, $2,450. This is really the location for your permanent residence. Call Mr. Ferry after 7, EM. 0912.
Paul P. Stone, Realtor
NA. 7379

Farms, Land, Sale 70

VIRGINIA

FAUQUIER COUNTY
600-acre productive farm. 400 acres in timber estimated at 1,000,000 ft. Water in every field. River borders rear of farm for ¾ mile. 8-room stucco dwelling, cattle barn with 18x40 concrete silo. Ideal for general and—or livestock farm. A giveaway at $30,000. Terms. Write or phone. Jack L. Middleton, Real Estate and Insurance, The Plains, Virginia.

SUBURBAN FARM
16 ACRES, 8-ROOM HOUSE CLOSE-IN
This property is pleasantly situated in rapidly growing Fairfax County and has more land than is usual so close in. The house has stoker heat, bath, fireplace and lots of porches, the large well-built stable with a concrete basement can be made into an attractive guest house. The land can be subdivided now or enjoyed a few more years. Near Falls Church. Price $22,500. $7500 down. Exclusive with
MASON HIRST
Annandale, Va., at the end of Columbia Pike. Phone FA. 7447. Closed Sundays.

Lots for Sale 73

DISTRICT OF COLUMBIA

OFF 16TH ST.
Near Primrose Rd. N.W. Several beautiful lots. SHAPIRO, INC., ME. 1717, TA. 7511.

VIRGINIA

BEAUTIFUL shaded ½ a. lots, Annandale, $650 up. Elmer G. Boyd, FA. 7374.

LOTS AND ACREAGE
Stanley R. Rowland Co.
CH. 3431.

5 Choice Building Lots
Sewerage and water available. Price, $1250 to $2500.
COFFEY REALTY
Exclusive Agent. FA. 3632 or FA. 7843.

11 MILES WASHINGTON
42 wooded acres, borders on 3 State roads; good transportation and schools; make reasonable offer.
COFFEY REALTY
FA. 3632. FA. 7843.

2-ACRE WOODED TRACT
in Fairfax County, 2 blocks from highway with bus service, about 10 miles from Washington. Neighborhood already being built up. Price $1800, liberal terms. Other tracts of 1 acre or more. Phone GE. 7037.

9 MILES WASHINGTON
4 and 7/10 acres, one of the most beautiful building sites in this area. Good investment at $3900.
COFFEY REALTY
Exclusive Agent. FA. 3632. FA. 7843.

UTILITIES AVAILABLE
15 acres, adjacent to nice subdivision. $10,000 for quick sale.
COFFEY REALTY
Exclusive Agents. FA. 3632. FA. 7843.

LARGE OAK TREES
cover this lot of 1½ acres in Fairfax Hills. Lot has beautiful knoll for home site and it joins a pretty little stream and a fine spring surrounded by nice homes and estates. Price $1950 with liberal terms. Other tracts, wooded or cleared. Phone GE. 7037.

BELLE HAVEN LOT
A beautiful lot on top of the hill in restricted Belle Haven overlooking the river with over 100-ft. frontage. Ideally located for a beautiful home. The price is reasonable and terms may be arranged. Must be seen to be appreciated.
SNYDER CORPORATION
108 N. Washington Street,
Alexandria, Virginia
Office Phone—AL. 0461
Home Phone—AL. 4222

PINE RIDGE
1 acre (wooded), 160 ft. front on Prosperity ave.; $1,650.
VIRGINIA DAAVID WILEY, Agent
FA. 3747

VIENNA
1 acre overlooking town, near shopping center, schools, churches; $1,650.
VIRGINIA DAAVID WILEY, Agent
FA. 3747

OVER AN ACRE
Completely fenced, beautifully wooded. A wonderful building site 2 blocks to commuter bus. $1,500. Terms: $800 cash, balance small monthly payments.
CORNELIUS J. WEETMAN
OW. 0448. GL. 5296.

BELLEVUE FOREST—Wooded sites overlooking Wash. Golf Club. George Mason Green Co., CH. 3838; eves., GL. 3838.

TWO ADJOINING wooded lots in restricted Belleview Forest, 85 and 90 ft. frontage. Improvements in and paid for. Sell one or both. Owner RA. 2068.

Acreage, Sale 75

MARYLAND

LANHAM, MD.—6 acres, water and sewer, on easy terms. N. E. Ryon Co. or Braswell, AD. 5688.

OLNEY ACRES
Select your homesite now from these rolling tracts in nearby Montgomery County, 1 mile on Route 97 and 10 miles from District line; $385 per acre for 1, 2, 3, 4 and 5 acre tracts. Small down payment; balance to suit your budget.
O. L. MURDOCK DIAL PL. 1105

VIRGINIA

55 MILES from Washington, near hard surface road, 100 acres, 10 clear, 90 in woodland. Good stream through property. $4,500. JACK L. MIDDLETON, THE PLAINS, VIRGINIA.

Wooded Tract of 80 Acres
in Fairfax County, 32 miles from Washington, on good gravel road, short distance from paved highway, not far from proposed Monticello blvd., considerable timber ready for sawmill. For quick sale, $60 per acre. Phone GE. 7037.

$50 PER ACRE
FAIRFAX COUNTY BARGAIN
700 acres of wooded land with an all-year road through it and a creek along one border, about 1 mile from an arterial highway; clear of debt; $10,500 down. Offered as a whole.
MASON HIRST
Annandale, Va., at the end of Columbia Pike. Phone FA. 7447. Closed Sundays.

ACREAGE suitable for subdivision, at prices attractive to investors and developers; any amount up to 2000 acres.
MASON HIRST
Annandale, Va., at the end of Columbia pike. Phone FA. 7447. Closed Sundays.

FAIRFAX
7 acres, on hard surface road, close to Fairfax County Club, reduced for immediate sale.
WILLIAMS REALTY CO.
3806 Wilson Blvd.
OW. 6161

Waterfront, Sale 75A

LANCASTER COUNTY

WATERFRONT estate on waters of the Chesapeake Bay, 18 acres, 8-room dwelling. Full bath, electricity, up to date. Beautiful setting in shaded waterfront. Flowers and shrubbery. Private boat dock. This property is priced to sell at once. Owner leaving State. $11,000. Terms if wanted. Part of furnishings for sale if wanted. T. E. Turner, exclusive agent, Whitestone, Va.

VIRGINIA

WATER FRONT PROPERTIES
Variety to select from. Poultry and fruit farms. Write me your requirements. I have 'em.
T. E. TURNER
Whitestone, Va.

Vacation Places 75C

DELAWARE

REHOBOTH BEACH, DEL.
Lovely 6-rm., 1st fl. apt., 2d ocean block, sun rm., lge. 32-ft. living-dining rm., large kitchen, 2 bedrooms and bath. $1200 for season. 50 Maryland ave. Box 274.

FOR RENT—RESORT
REHOBOTH BEACH, DEL.—New, furnished apartments, also two-bedroom cottage. Best location near ocean. Available by month or season, June 1 through October. Box M-833, Washington Post.

Dogs, Pets, Kennels 76

BOXER PUPPIES, champion bred, 6 months old, $75. SH. 5483.

COCKER SPANIEL PUPPIES, females, black and white, buff and white, blond; parti sired by grandson of My Own Brucie, blond sired by champion. Price commensurate with quality. FA. 3032.

HOLLYWOOD KENNELS
Boarding; Cocker Spaniel puppies and stud service. TO. 5139.

LANDOVER KENNELS, boarding, individ. kennels, runs, excel. care. WA. 6084.

PEKINGESE, small, male, 1½ yrs.; well mannered, housebroken; $45. AT. 3086.

RABBITS, Belgian hare bucks, also cage. Reasonable. TE. 4390.

SHELTIES—(Miniature collies) pedigreed puppies, mother AKC, obedient, trained, good for farm, $50. AD. 0098.

SHETLAND sheep dog, AKC, 2 years old, female; sable and white; splendid pet for child. Leaving city. VI. 1666.

SIAMESE, blue point, mother, $75, and 2 seal point female kittens, 9 months old, $35 each. WO. 0396.

Poultry 76B

BROODER—5 deck battery brooder. Call Bowie 3051.

Pets, Etc., Wanted 77

MOTHER DOG wanted to nurse puppies. CH. 7332.

Sale Miscellaneous 78

ACCORDION, Paolo Soprani, 2 stops, 120-bass; like new; $450. CH. 8396.

ACCORDIAN, white, 120-bass, Septimio soprano, 10 shifts, new; $500. OV. 4155.

ADDRESSOGRAPH MACHINE — Model 700-D, practically new, $140. Immediate delivery. Call ME. 2740.

ALEX., Del-Ray Section—Dble. rm. near bath; 15 min. to Pentagon and D. C. 2 gentlemen preferred. OV. 4674.

ANTIQUES—Victorian, French Provincial and Louis XIV chairs; new Lawson sofa and chair to match; lamps, end tables. Excel. cond. WO. 2230.

ANTIQUES—Chairs, rush-bottom, pr. Hitchcock, $15; beautifully framed print, $14; embroidered Japanese silk hanging, $6. WI. 8166.

BABY CARRIAGE, like new, collapsible type, $30; also portable washing machine, $15. MI. 3777.

BABY CARRIAGE, Whitney, steercomatic, used 4 mos., $20. TE. 8693.

BABY CARRIAGE, English de luxe model, imported from London; fawn, collapsible hood, canopy and extension. OW. 1213.

BABY CARRIAGE, used 4 mo. Collier Keyworth, 2-tone gray. $35. AT. 3783.

BABY CARRIAGE, folding, good cond. $20. TW. 0827.

BABY CARRIAGE with pad; collapsible very good cond.; $20. RA. 9265.

BABY CARRIAGE, Storkline, mattress, and play pen, high chair, $35; chair pads and cover free; also boy's 2-wheel bike, reasonable. WO. 1480.

BABY CARRIAGE, twin size. Good condition. $30. RE. 0630, ext. 601.

BABY CRIB—Baby Line, Kantwet mattress, 4-5 yr. size, (1½ yrs. old); tricycle, (2-4 yr. size); small wagon, sandbox. VI. 1666.

BAKERY display cases, meat case, frozen-food cabinet, cash register; reasonable. WI. 4827.

BARBER CHAIRS—(5), very good condition, reasonable. TW. 1748.

BEDS, double; studio couch, chest, chairs, buffet, large davenport, lamps mattresses (hair or cotton). OR. 0636.

BED, box spring with legs and innerspring mattress, dble. size, new cond. Reasonable. TE. 8704.

BED, double (metal), includ. spring, mattr., $10. 6309 3rd st. nw. GE. 7303.

BED (youth), wax birch, with matt. and springs, good cond., $25. HO. 5149.

BEDROOM SUITE, green, good cond.; bed, chest, vanity, bench and night table, $40. WI. 7355.

BEDROOM SUITE, wal. veneer, $85; rug, 9x12, $25; bridge lamp, 2 end tables, $10; Frigidaire, 6 cu. ft. 9", vegetable bin, $115. NA. 8195.

BEDS, twin walnut 4-poster beds; coil springs, innerspring mattresses; $35 each. Good condition. VI. 4837.

BICYCLE, girl's, 26-in.; bell and basket attached. FR. 8587.

BEAUTICIAN'S EQUIPMENT, head forms, 3 new gas heaters, drain board chairs. DU. 8945.

BOX SPRING LEGS
Convert your box spring or coil spring into Hollywood beds.
Day or Night Call SLigo 9384

BUFFET, large walnut, serving table, oblong table. $50 cash. Dealers, call after 5 p. m. DE. 8686.

CAMERAS—Photo and movie supplies, darkroom equipment; free instructions; expert service; written guarantee. Brenner Co., 933 Penna. ave. nw. RE. 2434.

CHAIR, wing, floral design chintz, cover in good cond. $22. MI. 8565.

CHAIRS—Pr. Rush porch chairs. Very attractive. $12 ea. WI. 8166.

CLOTHING—Dresses, suits, etc., sizes 12-16, excel. cond. Reas. OL. 6254.

COAT—Fur, lady's sealskin, 40-44, practically new; reas. LI. 5272.

COAL or kerosene ranges, new, used. Acme Stove Co., 1011 7th nw. NA. 8952.

CONSTRUCTION equipment for sale and for rent. Phone TO. 6333.

DIAMONDS—Lady's ⅓-ct. y. g., $135; lady's y. g. ⅜-ct., $150; lady's y. g. ⅞-ct., $325; lady's plat. 1¼-ct., $450; lady's plat. 1½-ct., $575; lady's plat. 2-ct., $650; lady's dinner ring, center stone perfect, 2¼-ct., $700; man's y. g. ¾-ct., $100; man's y. g. 1⅛-ct., $350; man's y. g. 2½-ct., $500; man's y. g. 1¾-ct., $675. Livingston & Co., 1423 H st. nw. ME. 3440.

CRIBS (complete with mattress), high chairs, playpens, strollers, scales for rent, or sale. EX. 4370.

DESK, one steel Government, one walnut table, two walnut chairs and wastebasket, all for $25. Also mimeo machine for $36. Call AT. 9792.

DINETTE SET—Solid oak. Piano, Story and Clark. Guitar, Martin. All in good cond. Bassinette. VI. 2511.

DRAPERIES, 4 prs., lined linen, floral design on natural background, 88 in. wide by 3¼ yds. long, $50. WI. 4017.

DRAPERY MATERIAL, vat dyed 30 yds., glazed print, $16; 3 prs. peach drapes, $7; 3 prs. turquoise drapes, $7. WI. 8166.

ELEC. FLOOR POLISHER, month old; $50. AT. 0854.

ELECTRIC RANGE, G. E., table top, fine condition, $35. OR. 4111.

ENCYCLOPEDIA, 1947, with dictionary; $85 cash. TR. 1968, after 6 p. m.

ENLARGER, 3¼x4¼, solar, F4.5 lens, used professionally; flawless results. Delivered, $75. Write Nancy Gilbert, R. F. D., Laurel, Md.

FILM for photo and movie; also color film in stock; finest developing service. Brenner Co., 933 Pa. ave. nw.

FRIGIDAIRE, de luxe model. Other furniture. No dealers. UN. 8310.

FUR CAPE, hip length, light beige otter; newly cleaned; satin lined; excel. cond.; sz. 16; $75. CH. 7068.

FUR COATS—LARGE SELECTION
TRADE-INS ACCEPTED
BASKIN FURS, cor. 8th and G sts. nw.

FUR JACKET—$1,200 Platina Fox, perfect condition. Sacrifice $500, sz. 12-14. UN. 2314.

FURNITURE
New living room suites, chairs, sofas; factory to you at great savings.
"ALAN"
FACTORY SHOWROOM
711 9th St. N.W. NA. 3663

FURN.—Dropleaf table, $50; davenport, $50; occas. chair, $20. WO. 2519.

FURN.—Lawson sofa, 3 occasional chairs, 3 wing chairs, 1 dining room table; reas. 5840 MacArthur blvd. nw. EM. 4546.

FURN., table, beautiful, mahogany, drop-leaf, 4 pedestal; opens to seat 12; partial pads; $110. OR. 6404 after 5 p. m.

FURN.—Loveseat, Kroehler hideaway, opens to double bed, $40; round coff. table, 2 extension leaves, $15. DI. 7887.

FURNITURE—5-room apt. including Hoover cabinets, davenport, chests, rugs 12x9. 1419 Clifton st. nw., Apt. 18.

FURNITURE—Living room, 3-piece; mirrored cocktail table, 2 lamps, American mahogany breakfront secretary. Call after 3 p. m., DU. 4865.

FURNITURE—Household. Am leaving city. WO. 0733.

FURNITURE—Leaving city; 3 complete rooms, maple liv. rm. set, sofa-bed, 2 chairs, 3 tables, blue fiber rug, 2 bookcases (blond), dining rm., blond table and leather-seat chairs (4), bedroom suite, double bed, dresser, chest, bedside table. Also misc., $325 compl. VI. 1666.

FURNITURE—1-bedroom apt., $300. OW. 7229 eves.

FURNITURE—Must sell Fri. bedroom suite complete, mod. wal., $110; dinette chrome and blue leather, $40; 2 folding cots, $5 each; 9x12 summer rug, $6. OW. 4468.

FURNITURE—Bedroom set, overstuffed chairs, china cupboard, bookcases, lamps, etc. EM. 1990, 9 to 7.

FURNITURE—Matched pillowback couch and chair. 2 sets slipcovers. $75. WI. 1407.

FURNITURE, UNCLAIMED
2 Victorian chairs, 1 with fruit design, 1 with roses, $12 each; Victorian hall chair with floral carving, $18; metal beds, single and double, $3 each; link bed springs, $3 each; blue moderne sofa, $25; reupholstered chairs, $30-$35 each; studio couch, $15; feather pillows, 65c each. Open daily till 9 p. m. Hoffman Upholsterers, 2433 18th st. nw.

GAS RANGE, Quality tabletop, good cond., $50. OW. 6612.

GAS RANGE, 2, apt. size; Magic Chef and Real Host; reasonable. GL. 5241.

GAS RANGE—Norge, little used, $125; also G. E. stove, $50. WI. 7544.

GAS RANGES—All sizes; new, used. Acme Stove Co., 1011 7th nw. NA. 8952.

GOLF CLUBS (17), cond. fair to new, price $2-$7.50. ME. 0540, Ext. 119, any evening.

IRONER—Simplex auto. de luxe, 3 heating controls, hand and knee control. Good cond., $150. WI. 1059.

ICE BOXES, new, used; large stock. Acme Stove Co., 1011 7th nw. NA. 8952.

IRONER, General Electric, new cond., $130. NO. 7843, Mrs. Lyon.

LINGUAPHONE, Italian, new, $33. WO. 0640.

LIVING ROOM FURN.—Davenport and chair. Friese upholstery, wine color. Good condition. Priced reasonable. CH. 2313.

LIVING RM. SUITE—3-piece; modern; good condition; $75. DI. 7846.

MANTELPIECE, white marble, carved, window, complete, $5; doors, other articles. 2107 K st. nw.

MOVIE PROJECTOR, 16-mm. Sound, Ampro. Rear projection; new cond. Screen and projector complete with cases. $300 or best offer. SLigo 4103.

MOVIE PROJECTOR—8 mm. B. and H. Perfect cond. Case $140. VI. 5170.

OFFICE EQUIPMENT — 3 Underwood Sundstrand adding machines, electric; like new; long carriage 18-in. and Standard Silent Royals. 3912 14th St. N.W. (no phone calls).

OFFICE DESK, wardrobe closet and bassinette. Good condition. VI. 8972.

OFFICE DESKS, USED
From $19.50 up. Also complete line of used chairs, files, tables, safes, etc.
H. BAUM & SONS, 616 E St. N.W.

OFFICE FURNITURE—2 office desks; 1 conference table. 3912 14th st nw. (no phone calls).

PIANO, upright, good tone, easy action, $50. OW. 1933.

PIANO, UPRIGHT
Fair condition. $80. MI. 2254.

PIANO, spinet, good cond. 1725 H st. ne., after 4:30 p. m. to 7 p. m.

PIANOS for rent; new console and spinets. Money paid as rental applied on purchase price if you decide to buy later (up to 6 months limit). Phone NA. 3223. JORDAN PIANO CO., 1015 7th st. nw. (just above the Library).

PIANO—Baldwin baby grand, dark mahogany, Queen Anne style. Excellent condition. $600. TE. 1859.

PIANOS, for sale or rent. The largest and most complete selection of slightly used and/or rebuilt pianos in the city, including Steinway, Mason & Hamlin, Knabe, Baldwin, Chickering, Stieff, Kurtzman, Story & Clark, and others. Colonial Piano Shop's new store, 637 D st. nw. NA. 4870.

PIANOS for rent, medium size upright pianos, $5 month; also spinets and consoles including Steinways and Mason & Hamlin. Colonial Piano Shop, 637 D st. nw. NA. 4870.

PRINTING EQUIPMENT—Davidson offset press, little used, $1,450. WI. 3643.

PUMPS, 2 mixers, deep well pumps with shafting. Each pump is equipped with a 2-h.p., single phase, 110-v. motor. Box M-953, Washington Post.

RADIO amateur station for sale. Numerals, 700-watt transmitter, preselector, power supplies, misc. parts and equipment. Reasonable. TE. 6763.

RADIO-PHONO., Majestic table model; 8 weeks old. $35 or best offer. GL. 8927.

RADIO-PHONOGRAPH—1947 Motorola, mahogany; perfect cond. $125. FL. 6258.

RADIO-PHONO.— RCA floor model, $75; also tea cart, $15; portieres, $8. WO. 0399 (4 to 7).

RADIO-PHONOGRAPH and/or television, all 1948 models, Stromberg-Carlson, to trade for good make pianos. We pay cash difference if your piano is worth more. Colonial Piano Co., 637 D st. nw. NA. 4870.

REFRIGERATOR, gas, Servel apt. size; excellent condition; $100. AD. 3669.

REFRIGERATOR, Bohn Modern Ice Box. Holds 100-lb. ice. 6 cu. ft. storage space. $25. UN. 1992.

REFRIGERATOR—6-ft. G. E., $150; also washer, Horton, $75. WI. 7344.

REFRIGERATOR, Frigidaire, 5 cubic ft., perfect condition, $75. TE. 8966.

Continued on Following Page.

Sale Miscellaneous 78

Continued From Preceding Page

REFRIGERATOR, gas Servel, good condition. 317 South Vitch St., Arl., Va.

REFRIGERATOR—De luxe Leonard; extra large; exc. cond. $165. OL. 3605.

REFRIGERATOR, Electrolux gas, good condition, 5-6 cu. ft., $80. OR. 4111.

REFRIGERATOR—G.E., 4 cu. ft., sealed unit. $75. Norge 7 cu. ft., $80. Others ... DI. 6977.

REFRIGERATOR, 7-ft. Kelvinator; perfect condition; $160. OV. 6030.

RUG, broadloom, 9x15, blue, $87.50; knuckle arm lounge chair, with 2 sets slipcovers, $55. Perf. cond. Fairlington, OV. 4950.

RUGS (2), Axminster, 9x12, 8x10, and 2 scatter rugs; good cond., $75. EM. 3233.

SCOTT RADIO-PHONOGRAPH, latest model, used only 5 months; owner, having acquired television set, is sacrificing at $650, less than half original price; magnificent tone; first-class condition; a real bargain for those demanding perfection in record and radio-FM reproduction. See and hear it at Campbell's Music Store, 1108 G st. nw. Ask for Mr. Vickers.

SEWING MACHINES—Singers, sale or rent, immed. delivery. Sewing Machine Exchange, 2412 18th st. nw. CO. 3245.

SEWING MACHINE, Western Electric, excel. cond., $65. OL. 6264.

SEWING MACHINE, 1948 desk model Singer, used twice. Call CO. 9629 between 9 and 3.

SEWING MACHINES
Singer, 31-15 tailoring machines. Immediate delivery. Portable electric, from $39.50; Singer consoles from $89.50; also new electric consoles for immed. del.
AMERICAN SEWING MACHINE STORES
3624 Georgia Ave. SLigo 2345
7235 Wisconsin Ave. OL. 8375
R. I. and Eastern Aves. N.E. WA. 8588
306 11th St. S.E. at Pa. Ave. LI. 3833
7636 Wisconsin Ave. WI. 7533

SEWING MACHINE, National, treadle, round bobbin; good cond., $45. EM. 3233.

SEWING MACHINE—We electrify or convert. $13.95. N.W. SEWING MACHINE, 915 10th st. nw. EX. 6644.

SILVER, pr. silver plated candlesticks, Grecian column style, $14. Elaborate gold picture frame, $13. Brass fireplace fender, $19. WI. 8166.

SINKS—Cabinet with fixtures, 1 stainless steel, $200; other, $79.50. WI. 7544.

SHOWCASE, 6-ft. by 18-in. HO. 9730. 1104 F st. nw.

SOFA, beautiful, nearly new, 7 ft., Lawson style, dark red with blue flower slip cover, $225. WI. 1999.

SOFA, French Chippendale, imported tapestry; pictured current House Beautiful; new; must sell. AD. 8998, after 7 p. m.

STERLING SILVER, exquisitely hand made, tea service complete with Samovar, 2 candelabras, trays and water pitchers, never used. Sacrifice. May be seen by appointment this Sat. and Sun. WI. 6665.

STOVE, heats at least 5 rms. Excel. cond. $40. SLigo 9160, ext. 125.

STOVE, gas, Prosperity, good condition, $100. SLigo 6353.

STUDIO couches (2), 2 bamboo porch chairs with foot stool, $80. SH. 6798.

STUDIO COUCH, new condition. TE. 6900, ext. 42.

STUDIO COUCH; reasonably priced. LI. 1435.

THREE NEW PIECES OF PANTEX laundry machinery; one air compress sleever, one air compress folder, one air compress yoke presser. FRANK LEE, 15 N. Penn. st., York, Pa.

TIRES, 4, and 3 tubes, 6.50x15, used, $30. SH. 7081.

TOYS—Doll bed, rocker, misc.; good cond.; $11 compl. or sep'tly. TW. 1975.

TRUMPET—New, never been used, $130. Call HE. 1936.

TUXEDO, sz. 40 regular, with accessories; excel. condition; $15. TA. 7854.

TUXEDO, tailor-made, sz. 42 long, 36 waist; new cond.; $35. SH. 8364.

TYPEWRITER, Royal, good condition. Reasonable. FR. 9090.

TYPEWRITER — Underwood Standard, A-1 cond., $47.50., best offer. CH. 9715.

TYPEWRITERS and adding machines, $29.50 up; new and rebuilt. Convenient terms. Rentals and repairs on all makes. CENTRAL TYPEWRITER CO. 2019 14th St. N.W. MI. 4400.

VACUUM CLEANER, Hoover. Good working condition. $45. OL. 3605.

VACUUM CLEANER, Kenmore; good cond., $10; auto. pressure cooker, new, $10. DU. 8843.

WASHING MACHINE, Gacheas, very new, $85; 4 porch chairs, metal and cloth, $8 each. EM. 8217.

WASHING MACHINE, good running condition, $30. GL. 1809.

WASHING MACHINE, G.E., wringer, 1942, $45; also Easy Spin dry, $52. DI. 6977.

6-ROOM FURNITURE
DUNCAN PHYFE DINING ROOM SUITE; 2 blond oak bedroom suites; 6-piece A. B. C. washing machine, excellent condition; 6½ cu. ft. refrigerator, Servel; 2 9x12 rugs; others. Reasonable, owner must sell. Can be seen after 7 p. m. 4000 V st. se. or call EX. 9120.

Miscellaneous Wanted 79

AM INTERESTED in buying silverware, any condition; jewelry, bric-a-brac, china. DORA KRUPSAW MILESTONE, 1335 G st. nw. STerling 7496.

ANTIQUE JEWELRY, silver, diamonds, dental gold, old watches. We pay cash. SCHILLER'S, E st. at 9th st. nw.

CAMERA—Leica Contax or other 35-mm type, with or without acces., urgently wanted. RE. 2434, Mr. Weiss, 10-6 p. m.

BOOKS WANTED, of all descriptions. Highest cash prices paid. Books removed at our expense. District Book Store, 721 9th st. nw. ME. 5995.

FURNITURE—Good, clean cond.; stoves. Highest cash prices. I. C. Furniture & Stove Co., 1353 H st. ne. TR. 1033.

FURNITURE WANTED AT ONCE—Better grade furniture and household effects. Will buy odd pieces or entire home. Please call Mr. Gray, NA. 2679. 916 New York ave. nw.

GOLD OR PLATINUM JEWELRY, silverware and gold teeth, any condition. We pay cash. A. KAHN, INC., 55 years at 935 F st. nw.

MEN'S CLOTHING
1934 14th N.W. We will call. DU. 9375

OLD SILVER—High prices paid for old and discarded silver, regardless of condition. LOUIS ABRAHAMS, 733 13th nw.

NEWSPAPERS WANTED
Highest prices paid for newspapers, books, magazines, scrap iron and metal, house rags and auto batteries.
ACE JUNK CO.
2220 Georgia Ave. N.W. AD. 8457.

PIANOS WANTED. Colonial Piano Co. pays highest prices. Phone NA. 4870, after 10 a. m., for courteous appraisal.

SEWING MACHINES
Highest prices for all makes and styles of sewing machines. RE. 1900, RE. 2311.

STOVES & ICEBOXES—ACME STOVE CO., 1011 7th st. nw. NA. 8952.

WE BUY used washing machines and refrigerators, good prices. UN. 3330.

WE BUY
ALL TYPES OF FIREARMS
MUSICAL INSTRUMENTS
ENGINEERING INSTRUMENTS
ALSO typewriters, old gold, silver, watches, jewelry, men's clothing, sporting goods, binoculars, cameras, pawn tickets, trunks or what have you?
WILL PICK UP AT YOUR HOME
MAX ZWEIG SONS
937 D ST. N.W. ME. 9112.

JUNK WANTED
Cast Iron .... $1.75 100 lbs.
House Rags .... $4.00 100 lbs.
Plumber's Brass .... $8.00 100 lbs.
Auto Batteries .... $2.00 each
DELIVERED TO OUR WAREHOUSE
WASH. RAG & BAG CO.
215 L St. S.W. DI. 8007
If you cannot deliver your accumulations please phone us.

Farm and Garden 81

LAWNS—building and maintaining. TREES—pruning, seeding and surgery. SHRUBS—pruning, shearing & feeding. THE WOODSMAN—CH. 6641—Free Est.

RICH TOP SOIL, with manure. Large variety of evergreen. Schneider's Nurseries. Bowie, 3051.

TOP SOIL, 90c a bushel, 75c for 10 or more bushels. Free delivery. TR. 0898.

Boats, Parts, Service 82

SMALL
CABIN CRUISER
ABOUT TWENTY-TWO FEET LONG
SLEEPS TWO
Used about six times
(PRICE $1,500)
QUICK SALE AT
$1050.00
Phone Mr. Rubin, Annapolis 2358 before 5 p. m.

Trailers, Sale 82A

HOUSE TRAILERS (3), good condition; must see to appreciate; reasonable. Contact Mr. Mumby or Lt. Davis at Blandy's Trailer Court, 1218 Rockville pike, Rockville, Md.

TRAILER, ½-ton cargo; spring mounted; wired for lights; fenders, new tires; price, $90. OV. 3673.

Automobile Loans 83

AUTO LOANS—Cars, trucks, taxis, up to $2,500. Most reasonable rates. ECONOMY FINANCE CO. 1430 Florida Ave. N.E. AT. 8464.

FINANCING Private Sales Our Specialty! If you are buying or selling an automobile, let us finance it for the purchaser.
NOLAN FINANCE CO.
1102 New York Ave. N.W. REpublic 1200

Auto Painting 83A

FINEST AUTO PAINTING, FENDER & BODY WORK. Only skilled men work on your car. Reasonable prices. ARLANDIA SUPER AUTO SERVICE. 1705 Mt. Vernon Ave. AL. 9024.

EXPERT AUTO PAINTING
Body and fender work. We handle anything from dents to complete wrecks. 24-hour towing service.
CAPITAL GARAGE
NASH SALES & SERVICE
1320 N. Y. Ave. N.W. ST. 9100.

Automobiles, Sale 84

BUICK—1940 4-dr. sedan; exc. cond. $945. OR. 1163.

BUICK—'32 4-dr.; very good cond.; heater; very clean; $200. UN. 3330.

BUICK—1937 Limited; 4-dr. sed.; motor, paint, rubber in top con.; reas. RA. 1228

BUICK—1940 Coupe; excel. cond. $1100. EX. 6360, ext. 696, 10-5 p. m.; after CO. 3127.

BUICK—1940 4-dr. Special Sedan; r. and h.; 1,000 mi. on new motor. $1,000. Capt. Snedigar, HO. 4460, Ext. 417, eves.

BUICK—'40 Conv.; maroon; r.&h.; exc. cond.; must be seen to be appreciated. $1195. Mr. Carbo, RE. 8600, bet. 9:30-5

BUICK—1946 Sedanette. Original finish. Just like new. Very low mileage. Excellent tires. Sell today. DI. 0971, 9 to 5:30.

BUICK—1947 Convertible; white sidewall tires, radio, heater. 4000 mi. $2895. TA. 1893. No dealers.

BUICK, 1941 Super 4-door sedan. Newly painted green. New seat covers, undercoated. R. & h. Perfect mechanical condition. Written guarantee. $400 down, balance 15 months.
ALEXANDRIA NASH CORP.
600 Montgomery St. ALexandria 2330

BUICK—1947
Roadmaster 6-passenger convertible coupe. Black top, beautiful black finish, white tires, radio and heater. Run only 3,000 miles. This is a new car in every detail. Factory delivered, December, 1947. Must be seen to appreciate its value. Price, $3,195.
LOGAN (Ford)
2017 Virginia Ave. N.W. ME. 2818

BUICK, 1948
Super 4-Door Sedan. Radio and heater. 61 miles. $3,195.
SATCHER
5100 Wisconsin Ave. N.W. WO. 9351
Open Evenings 'Til 9 P. M.

BUICK—1941 Special 4-door. Heat and music. White wheel bands, seat covers, signal lights, original black Duco finish, quiet powerful motor, nearly new tires. At $1,095 it's definitely stealing. Dealers invited. LOGAN (Ford), 1111 18th st. nw., 18th and L sts. DI. 5803.

BUICK—1941 Century 4-door town sedan. Original black Duco finish spotless, interior clean as a hound's tooth; heat and music; nearly new tires; bright and shiny chrome work; motor silent and powerful; white sidewalls. It's $1,195 today but it won't be here tomorrow. Dealers invited. LOGAN (Ford), 1111 18th st. nw., 18th and L sts. DI. 5803.

BUICK—1941 Special 4-door. Robin's-egg blue; radio and heater, seat covers; paint shiny as brand new; nearly new tires. At $1,095, and you don't need a license to steal it. LOGAN (Ford), 1111 18th st. nw., 18th and L sts. DI. 5803.

BUICK—1941 Special 4-door. Radio and heater, spotlight, defroster, fan for lights; original black Duco finish, seat covers, sanitized interior. And it's "Owner-Rated." $1,095. It won't be here long. LOGAN (Ford), 1111 18th st. nw., 18th and L sts. DI. 5803.

BUICK, 1939
Special Club Coupe. This is the best buy of the year. '47 motor recently installed; most all other parts new; fully equipped; clean throughout; car is exactly as advertised. Only $795. Terms.
COAST-IN PONTIAC
407-427 Florida Ave. N.E. AT. 7200.

CADILLAC—1941 "61" Sedanette; r. & h.; appearance and condition perfect; D. C. inspection; 30-day warranty. $1,745.
LOGAN (Ford)
2017 Virginia Ave. N.W. ME. 2818.

CADILLAC—1941 "62" 4-door Sedan. Private owner. Hydra. R. and h. $1900 or best offer under. SH. 5433.

CADILLAC—'41 sedanette. R. & H. Light tan. Ex. condition thru-out. 30-day guar. $1795.
HILL & TIBBITTS, 1114 VT. AVE. NW. NA. 9850. Wash. Oldest Ford Dealer

CADILLAC, 1941 5-passenger sedan. R. &h. seat covers, newly painted. Perfect mechanical condition. Written guarantee. $1645.
ALEXANDRIA NASH CORP.
600 Montgomery St. ALexandria 2330

CADILLAC—1941 Club Coupe. R. & H. Good mechanical condition. Looks like new. Private owner. $1875 cash or best offer under. SH. 9640.

CHEV.—1940 Master "85", 2-dr.; pvt. owner forced to sell; 45,000 miles. Exc. cond. $925 or best offer under. WI. 5276.

CHEVROLET, 1947
Fleetline Aero Sedan. Beautiful black finish; equipped with radio, de luxe heater, chrome wheels, foglights and plastic seat covers; many other extras. This car has very low mileage and is fully guaranteed. See it at once. ONLY $1,895. Terms.
COAST-IN PONTIAC
407-427 Florida Ave. N.E. AT. 7200.

CHEVROLET—1946 2-door Stylemaster Coach; r. and h.; cannot be told from new; new-car terms. $1,795.
LOGAN (Ford)
2017 Virginia Ave. N.W. ME. 2818.

CHEV.—1940 taxi—just passed D. C. inspection. Motor recently overhauled, reasonable; heater. LI. 0804.

CHEVROLET—1936, Master 2-door tour. sedan R. H. Passed Va. inspection, economical transp., $395. CH. 6953.

CHEVROLET, 1942 Master De Luxe Town Sedan. Newly painted blue. R. & h., seat covers, perfect condition. Written guarantee. $385 down, balance 15 months.
ALEXANDRIA NASH CORP.
600 Montgomery St. ALexandria 2330

CHEVROLET—1940 special de luxe 2-door; heat and music; good tires; upholstery spotless; $699. Dealers invited. LOGAN (Ford), 1111 18th st. nw., 18th and L sts. DI. 5803.

CHEVROLET—1938 sedan delivery; good mechanical condition; 4 new tires; $450. ME. 9182. 801 H st. nw.

CHEVROLET, '48
Two-Door Fleetmaster. Gray; seat covers, heater; 200 miles. $2,195.
SATCHER
5100 Wisconsin Ave. N.W. WO. 9351
Open Evenings 'Til 9 P. M.

CHEVROLET—'42 2-dr. R. & H. Blk. Seat covers. Ex. tires. A real buy. $995.
HILL & TIBBITTS, 1114 VT. AVE. NW. NA. 9850. Wash. Oldest Ford Dealer

CHEVROLET—1946 Stylemaster town sedan; no dents, no scratches; new-car appearance inside and out. Price is high at $1,745 but it's a clean job. Dealers invited. LOGAN (Ford) 1111 18th st. nw., 18th and L sts. DI. 5803.

CHEVROLET—'39 5-pass. cpe. R. & H. Blk. Ex. rubber. Clean thru-out. 30-day guar. $795.
HILL & TIBBITTS, 1114 VT. AVE. NW. NA. 9850. Wash. Oldest Ford Dealer

CHEV.—1941 spec. del. clb. cpe.; r.&h.; spotlight; etc. con. $995. SH. 4794.

CHEVROLET, 1941
Special De Luxe Town Sedan. Radio and heater; original black finish; mechanically perfect; fully guaranteed. Only $845. Terms.
COAST-IN PONTIAC
407-427 Florida Ave. N.E. AT. 7200.

CHEVROLET—1946 Stylemaster Sedan; r. & h.; like new; new-car terms. $1,695.
LOGAN (Ford)
2017 Virginia Ave. N.W. ME. 2818.

CHEVROLET—'35 cpe. R. & H. Blk. Ex. transportation. $395.
HILL & TIBBITTS, 1114 VT. AVE. NW. NA. 9850. Wash. Oldest Ford Dealer

CHEV.—1941 5-passenger cpe. R. & h., seat covers, excel. tires. $895. OW. 2769.

CHEVROLET—1940, 4-door special de luxe sedan, large trunk space, radio and heater, original factory black finish, clean interior and body, fine mechanical condition, good tires, will finance if necessary for only $250 down. Total price, $795. RE. 5867. 801 H st. nw.

CHEVROLET—1940 2-door sedan; radio, heater, original factory black finish, good tires, fine mechanical condition, very clean interior and body. Can finance for $335 down, total price $795. ME. 9182. 801 H st. nw.

CHRYSLER—Late 1946 New Yorker 4-dr.; r. & h.; owner; perfect cond. $2295 or under. VI. 8260. ext. 724.

CHRYSLER CONV. CPE.
1941 Windsor, Fluid Drive, Radio and heater. New top, motor completely overhauled. New transmission. Paint and tires perfect. Guaranteed. $1,450.
LOVING MOTORS
1919 M St. N.W. ME. 6609.

CHRYSLER, 1940
4-Door New Yorker. Original gray finish; equipped with radio, heater and seat covers. This is strictly a 1-owner car. If you are looking for a perfect car, don't miss this one. Fully guaranteed. Only $995. ⅓ down.
COAST-IN PONTIAC
407-427 Florida Ave. N.E. AT. 7200.

CHRYSLER LIMOUSINE—1947 Windsor 6 cylinder, 6500 mi. Perfect condition; privately owned; heater; $2600. Call between 9:30 and 5:30. NO. 3168.

CHRYSLER—1947
New Yorker convertible, in excellent condition, one-owner, like new. Radio and heater. Windshield washer, etc. $3,250 or best offer. Call EM. 3025.

CHRYSLER, 1941—Sealed proposals will be received at the Department of Agriculture, Division of Purchase, Sales and Traffic, until 2 o'clock p. m., on the 15TH DAY OF APRIL, 1948, and then publicly opened for the sale of one 1941 Chrysler Crown Imperial Sedan, in accordance with description in invitation to bid USDA 304-48. Copies of invitation may be obtained at Room 118, Administration Building, Agriculture Department.

CHRYSLER—'37 Royal 2-dr. R. Original blk. finish. One owner. Perfect condition. $595.
HILL & TIBBITTS, 1114 VT. AVE. NW. NA. 9850. Wash. Oldest Ford Dealer

CHRYSLER—1942 Royal 4-door sedan. This is the small Chrysler, heater, fluid drive, original black Duco finish; shines like new; sanitized and "Owner-Rated"; brand-new seat covers. At $1,095 it's like stealing. Dealers invited. LOGAN (Ford), 1111 18th st. nw., 18th and L sts. DI. 5803.

DE SOTO—1941 De Luxe Sedan; r. & h.; appearance and mechanical condition excellent; D. C. inspection; 30-day warranty, $1,195.
LOGAN (Ford)
2017 Virginia Ave. N.W. ME. 2818.

DODGE—1941 sedanette. Fluid drive, radio, heater, Oxford gray. A decent looking car in good mechanical order. For the stupendous sum of $530. Better hurry on this one. Dealers invited. LOGAN (Ford), 1111 18th st. nw., 18th and L sts. DI. 5803.

DODGE—1936 2-door. Fairly good-looking and in good operating condition; $199 is the price. Dealers invited. LOGAN (Ford), 1111 18th st. nw., 18th and L sts. DI. 5803.

DODGE—1947. Owner-driven only. 4-door Custom Town Sedan. Radio, comfort master heater, directional indicator, seat covers, 5 new General tires. $2290. Call days, NA. 9083. Eves., after 6 p. m. TA. 9197.

DODGE—1947, r. and h.; seat covers; white sidewall tires. 2700 miles. HO. 1600.

DODGE—1946 Custom 4-door sedan. Exceptionally clean. Fully equipped. $1885.
OPEN HALF DAY SATURDAY
Five-Day Trial Exchange Plan
Mayflower Motors, Inc.
1125 15th St. N.W. RE. 0300.

FORD—1937 "60" Business Coupe; exc. cond.; pvt. owner; $300. OR. 4040, ext. 685, 8:30 a. m.-5 p. m.

FORD—1939 coupe; r. & h.; excellent running condition; new clutch. $500 cash. See at 4918 3d st. nw. after 12 noon.

FORD—1938, 2-door mechanically perfect. Excellent transportation. $395.
LOGAN (Ford)
2017 Virginia Ave. N.W., ME. 2818.

FORD—1946 Super De Luxe Coupe; r. and h.; mechanical condition and appearance perfect; new-car terms. $1,645.
LOGAN (Ford)
2017 Virginia Ave. N.W. ME. 2818.

FORD—1947 Super De Luxe Sedan; cannot be told from a new car; heater. $1,795.
LOGAN (Ford)
2017 Virginia Ave. N.W. ME. 2818.

FORD—1940, super de luxe convertible coupe, excellent mechanical condition and appearance. Price $995. D. C. inspection guaranteed. 30-day warranty.
LOGAN (Ford)
2017 Virginia Ave. N.W., ME. 2818.

FORD—1941 coupe; r.&h.; new tires; $475. LI. 1017 after 3 p. m.

FORD—1935 4-dr. sedan, mech. excel., interior immac., and tires like new; r. and h., must be seen to be appreciated. $425. LU. 5873.

FORD, late 1946, Sup. del. "8" Fordor, h., spotlight, seat covers. Pvt. owner. $1475. No dealers. WA. 8713.

FORD—1946 Super De Luxe Tudor. Beautiful maroon finish. Car in fine condition. No dealers, please. Call DI. 0791, 9 to 5:30.

FORD—'46 4-dr. Super De Luxe. R. and h., defr.; low mi.; orig. owner; excellent condition; $1700. or best offer under. TR. 9044.

FORD—1946 station wagon, feather gray finish, pure leather upholstery; almost new-car condition; sells new for $2,200. Our price is $1,695 and it's a steal. Dealers invited. LOGAN (Ford), 1111 18th st. nw., 18th and L sts. DI. 5803.

FORD—1939 convertible Fordor. Leather upholstery; nearly new top; maroon finish; has a dent or two in the fenders but it's good transportation for $490; dealers invited. LOGAN (Ford), 1111 18th st. nw., 18th and L sts. DI. 5803.

FORD—1941 super de luxe 5-passenger club coupe; Southwind heater, red seat covers; nearly new tires; original black baked enamel. $849. Dealers invited. LOGAN (Ford), 1111 18th st. nw., 18th and L sts. DI. 5803.

FORD—1946 super de luxe Tudor; navy blue finish; not a scratch; not a dent; new-car appearance; $1,595. Dealers invited. LOGAN (Ford), 1111 18th st. nw., 18th and L sts. DI. 5803.

FORD—1941 de luxe Tudor. Original baked blue enamel; excellent tires; clean interior; good-looking all the way through. At $799. Dealers are invited. LOGAN (Ford), 1111 18th st. nw., 18th and L sts. DI. 5803.

FORD—1942 station wagon. Genuine leather upholstery; brand-new tires; robin's egg blue baked enamel; all good solid woodwork; bright and shiny chrome work; $1,095 to the first buyer. Dealers invited. LOGAN (Ford), 1111 18th st. nw., 18th and L sts. DI. 5803.

FORD, '48
Super De Luxe Tudor. Blue; 400 miles; r. and h., seat covers. $2,095.
SATCHER
5100 Wisconsin Ave. N.W. WO. 9351
Open Evenings 'Til 9 P. M.

FRAZER, 1947, model K-100 air conditioner, heater, seat covers, exc. cond. 18,000 miles. Orig. owner. $1800. OR. 6607.

GRAHAM, 1938 4-dr. sed.; good transp. $150 down, take over small mo. payments. LI. 5317.

HUDSON—1938 Coach; heater; dependable transportation. $295.
LOGAN (Ford)
2017 Virginia Ave. N.W. ME. 2818.

HUDSON—1939 Coupe; motor, brakes and radiator recently overhauled; $500 or best offer under. TE. 5034.

LINCOLN-ZEPHYR—1941 4-door. Fully equipped. With beautiful gray finish. $995.
OPEN HALF DAY SATURDAY
Five-Day Trial Exchange Plan
Mayflower Motors, Inc.
1125 15th St. N.W. RE. 0300.

LINCOLN ZEPHYR—1940 4-Door Sedan. Smooth riding; excellent tires, heater and defroster; new seat covers; priced right. TE. 1842.

LINCOLN—1946 4-dr. sedan; excel. condition; brilliant dark green finish. Will consider reasonable offer. No dealers. WO. 0308, after 3 p. m.

LINCOLN—1942 5-passenger club coupe. Ravenwood blue, radio, heater, overdrive, sanitized interior. No scratch, no dents. New-car appearance. It's dirt cheap at $1,395. Dealers invited. LOGAN (Ford), 1111 18th st. nw., 18th and L sts. DI. 5803.

MERCURY—1947 Convertible in excellent condition. Fully equipped. $2395.
OPEN HALF DAY SATURDAY
Five-Day Trial Exchange Plan
Mayflower Motors, Inc.
1125 15th St. N.W. RE. 0300.

MERCURY—1946 4-door Sedan. Maroon (heater), very good cond., $1750. RE. 3142.

MERCURY—'41 Station Wagon. Htr. Original gray like new. Ex. body. Perfect red leather seats. Low mileage. 30-day guar. $1295.
HILL & TIBBITTS, 1114 VT. AVE. NW. NA. 9850. Wash. Oldest Ford Dealer

MERCURY—1940 4-door sedan; mechanically good; good tires; radio, heater. $700. NA. 7185.

MERCURY—1947 Convertible. Excel. cond. Low mileage. HO. 1060. Call after 6 p. m.

NASH—1941 "600" series 4-door sedan; heater, black finish; looks good; clean interior; an excellent buy at $729. Dealers invited. LOGAN (Ford), 1111 18th st. nw., 18th and L sts. DI. 5803.

NASH, 1947 Ambassador, 2-tone blue, 4-door trunk model sedan. R & h., seat covers, undercoated, perfect mechanical condition. Written guarantee. $775 down, balance 24 months.
ALEXANDRIA NASH CORP.
600 Montgomery St. ALexandria 2330

OLDSMOBILE, 1942
"76" 4-door Hydra-Matic. Radio and heater. 32,000 actual miles. Gleaming NEW Canterbury gray finish. Immaculately clean interior. Guaranteed. $1,450.
LOVING MOTORS
1919 M St. N.W. ME. 6609.

OLDS—'47 Conv. Hydra. "66." R. and h.; 11,000 mi.; $2,600 or best under. Lt. Haines, FR. 9000, Ext. 4494, 8-5.

OLDS—'41 club coupe, heater, seat covers, good tires. Pvt. owner. $1000. HO. 6600 or SH. 3136.

OLDSMOBILE—'38 4-dr. Original gray finish. Ex. tires. Exceptionally nice. 30-day guar. $650.
HILL & TIBBITTS, 1114 VT. AVE. NW. NA. 9850. Wash. Oldest Ford Dealer

OLDSMOBILE—1946 "76" 4-door sedan. Beautiful black finish. Fully equipped. $1945.
OPEN HALF DAY SATURDAY
Five-Day Trial Exchange Plan
Mayflower Motors, Inc.
1125 15th St. N.W. RE. 0300.

OLDSMOBILE—1942 "76" sedanette. Heat and music; Hydra-Matic; original 2-tone dark and light gray finish; sanitized interior; excellent tires; motor quiet and powerful; $1,199. Dealers invited. LOGAN (Ford), 1111 18th st. nw., 18th and L sts. DI. 5803.

PACKARD—'38 "120" 4-dr. Sedan. R., h., new tires; fair mech. cond.; $50 cash and take over low payments. LI. 4938.

PACKARD—'47 Super; all extras; 12,000 miles; $3,695. Mr. Greves, WI. 9726

PACKARD—1940 6 cylinder 4-door sedan; large trunk space; 5 very good tires; fine mechanical condition; passed D. C. inspection; clean interior and body. Will finance if necessary for only $245 down. Total price $745. ME. 9182. 801 H st. nw.

PACKARD, 1940
Convertible Coupe. Beautiful maroon finish; black top; fully equipped; mechanically perfect; 30-day warranty. Only $795. Terms.
COAST-IN PONTIAC
407-427 Florida Ave. N.E. AT. 7200.

PACKARD—1946 Clipper "6" 4-door sedan. Radio and heater; 2-tone finish and it's like new throughout; $2,150.
HALEY'S, INC.
2020 M ST. N.W. NA. 1900

PACKARD—1946 Clipper "8" 4-door sedan. Radio and heater; 2-tone finish and it's like new throughout. $2,150.
HALEY'S, INC.
2020 M ST. N.W. NA. 1900.

PACKARD—1940 7-passenger black sedan, Model "180", original owner. Chauffeur driven. Excellent appearance, good operating condition. Total mileage 64,000. Price, $2000. Will deliver car for inspection. J. V. Jamison, Jr., Hagerstown, Md. Phone 3100 or 1617.

PACKARD—1940 "110." Beautiful black Duco finish; red fiber seat covers; good tires; bright and shiny chrome work. If you don't think this is a steal at $895 ask the man who owns one. And it's "Owner-Rated" and guaranteed. Dealers invited. LOGAN (Ford), 1111 18th st. nw., 18th and L sts. DI. 5803.

PACKARD—1938 4-door sedan. It ain't the best car in the world but it's good transportation. $199. Dealers invited. LOGAN (Ford), 1111 18th st. nw., 18th and L sts. DI. 5803.

PACKARD—1940 Super "8" 4-dr., r. and h. White sidewall tires. Only 40,000 miles. One owner. Fully guaranteed, $1195.
LOVING MOTORS
1919 M St. N.W. ME. 6609

PACKARD—1941 Clipper "8" 4-door sedan. Radio, heater, spotlight, foglights and other extras; in excellent condition throughout; $1,295.
HALEY'S, INC.
2020 M ST. N.W. NA. 1900

PACKARD—1938, 8 cyl.; 4-dr. sedan; orig. paint. My car is in exc. shape; will sacrifice for $650. NO. 4095.

PLYMOUTH—1940, 4-dr. special de luxe, r.&h., new motor, excel. cond., $700. 1628 D st. se., after 6 p. m.

PLYMOUTH—1947 Special De Luxe Sedan. R. and h.; very low mileage; appearance, performance and mechanical condition equal to new car; new-car terms. $1,975.
LOGAN (Ford)
2017 Virginia Ave. N.W. ME. 2818.

PLYMOUTH—1946 Coach. Super De Luxe. Appearance and mechanical condition excellent; new-car terms. $1,645.
LOGAN (Ford)
2017 Virginia Ave. N.W. ME. 2818.

PLYMOUTH—1938
4-door de luxe sedan; private owner; new blue paint job, heater, good tires; must sell this week; $550 or best offer under. Call NA. 4200, Ext. 316. Mr. Olivieri.

PLYMOUTH—1942, 2-door special de luxe; owner; $1,050. MI. 4007.

PLYMOUTH—'37 deluxe sedan, pvt. owner, good cond., heater, seat covers. $419. HI. 7645—HI. 7655.

PLYMOUTH—1941, 4-door special de luxe sedan, very clean interior and body, new slip covers, good mechanical condition, very good tires, will finance if necessary for only $240 down; total price $850. RE. 5867. 801 H st. nw.

PLYMOUTH—'40 cpe. R. & H. Blk. Ex. rubber. Good engine. 30-day guar. $550.
HILL & TIBBITTS, 1114 VT. AVE. NW. NA. 9850. Wash. Oldest Ford Dealer

PLYMOUTH—'41 2-dr. Htr. 2-tone brown and tan. Ex. rubber. 30-day guar. $895.
HILL & TIBBITTS, 1114 VT. AVE. NW. NA. 9850. Wash. Oldest Ford Dealer

PLYMOUTH—1941 business coupe. Original black finish and in A-1 mechanical condition. $995.
OPEN HALF DAY SATURDAY
Five-Day Trial Exchange Plan
Mayflower Motors, Inc.
1125 15th St. N.W. RE. 0300.

PLYMOUTH—1946 4-door sedan. In new car condition. Fully equipped. $1695.
OPEN HALF DAY SATURDAY
Five-Day Trial Exchange Plan
Mayflower Motors, Inc.
1125 15th St. N.W. RE. 0300.

PLYMOUTH—1940 4-door de luxe; interior extra clean; good tires; motor runs quiet and smooth; $769. Dealers invited. LOGAN (Ford), 1111 18th st. nw., 18th and L sts. DI. 5803.

PLYMOUTH, '48
Four-Door Sedan. Green; 19 miles. $2,150.
SATCHER
5100 Wisconsin Ave. N.W. WO. 9351
Open Evenings 'Til 9 P. M.

PONTIAC—1940, 8-cylinder sport coupe; excel. mechanical condition; clean family car; $1,100 or best offer under. OX. 1874 between 6 and 7 p. m.

PONTIAC—1940 2-dr. sedan; radio, heater, seat covers; good condition. $1,000. $350 down. RE. 0237.

PONTIAC—1941 6-Cylinder Sedan; mechanical condition and appearance perfect. $1,095.
LOGAN (Ford)
2017 Virginia Ave. N.W. ME. 2818.

PONTIAC—'47 Station Wagon. Fully equipped. Blk. Like new. 30-day guar. Spec. $2395.
HILL & TIBBITTS, 1114 VT. AVE. NW. NA. 9850. Wash. Oldest Ford Dealer

PONTIAC—1938 "8" 4-door. One-owner. New maroon paint. One of the cleanest '38 cars we have seen. Excellent value at $545.
AL GARDNER MOTORS, INC
Chrysler-Plymouth Dealer
4100 Georgia Ave. N.W. TA. 2900.

PONTIAC—1941 6-passenger club coupe. Large trunk space; 6 cylinder; radio, heater, air-conditioned, very clean interior and body, fine mechanical condition, good tires. Will finance if necessary for only $345 down, total amount $995. ME. 9182. 801 H st. nw.

PONTIAC—1946 "8" Streamliner. Beautiful blue finish. Equipped with radio, heater and seat covers. $1995.
OPEN HALF DAY SATURDAY
Five-Day Trial Exchange Plan
Mayflower Motors, Inc.
1125 15th St. N.W. RE. 0300.

PONTIAC, 1941 "8" 4-door black trunk sedan. R. & h. Perfect mechanical condition. Written guarantee. $375 down, balance 12 months.
ALEXANDRIA NASH CORP.
600 Montgomery St. ALexandria 2330

PONTIAC—'37 2-dr. Blk.; Htr. Ex. condition. New engine just installed. 30-day guar. $794.
HILL & TIBBITTS, 1114 VT. AVE. NW. NA. 9850. Wash. Oldest Ford Dealer

PONTIAC—1942 streamliner 4-dr. sedan, r. and h., 47,000 orig. mi., 1 owner. This is the best car that money can buy for $1350. AL. 9251.

PONTIAC—1938 Silver Streak "8" cylinder 4-door sedan; one-owner since new, who cared for it like a new-born baby. At $629 dealers may purchase. LOGAN (Ford), 1111 18th st. nw., 18th and L st. DI. 5803.

PONTIAC—1941 "8" Silver Streak; "Owner-Rated" 4-door town sedan. Original black Duco spotless finish; interior clean as a country parlor. This is the pride of General Motors. For sale today at $899. Dealers invited. LOGAN (Ford), 1111 18th st. nw., 18th and L sts. DI. 5803.

PONTIAC—1946 Streamlined Sedan; r. & h.; performance, appearance and mechanical condition equal to new car; new-car terms. $1,995.
LOGAN (Ford)
2017 Virginia Ave. N.W. ME. 2818.

PONTIAC, 1941 2-dr. Bargain. HUNTER MOTORS, 901 Prince st., Alex., Va. OV. 1440.

STUDEBAKER—1941 Champion 2-door sedan. Needs some work but runs well as is. A bargain at only $675.
HALEY'S, INC.
2020 M ST. N.W. NA. 1900

STUDEBAKER—Champions, 1947 2-door. I have 2 of these, in excellent condition, low mileage, custom radio and climatiser. Will sacrifice these cars for $1875 or best offer under. SH. 1195.

STUDEBAKER—1942 Champion 4-door. Original black finish like new, seat covers, excellent tires, bright and shiny chrome work, not a scratch on it; very economical to operate. For only $899. Dealers invited. LOGAN (Ford), 1111 18th st. nw., 18th and L sts. DI. 5803.

WILLYS JEEP, 1942, good cond. Inquire ST. 9439 morning only.

IF YOU DON'T LIKE THE CAR WE SELL YOU . . . BRING IT BACK
WE'LL BUY IT BACK!
SEE THE GAY CABALLEROS
GREENWAY MOTORS
707 MAINE AVE. S.W.
District 7025

IN SILVER SPRING
—FOR—
1948's
—TO—
1936's
IT'S
VICTOR MOTORS
7901 Ga. Ave. N.W. SH. 4531
UNCONDITIONAL GUARANTEE ON '46'S TO '48'S

FORD—1947
Sportsman "8" Convert.
Only 6400 actual miles on this deep maroon beauty. Custom radio and heater; electric window controls; wood portions of body feature mahogany panels. Neat as a pin and ready to roll. $225 below list price.
ARLINGTON MOTOR CO.
1917 NORTH MOORE ST. CH. 1245
1 Block South of Key Bridge

55 Used Cars
1936's to 1947's
$250 to $2300
All Makes and Models
Open Evenings Till 10 P. M.
Bendall Pontiac
1611 King St., Alex., Va.
OV. 1600

EMERSON & ORME
Buick Dealer
'46 Buick Roadmaster Sed. .$2345
'42 Buick Roadmaster Sed. ..$1445
'42 Buick Special Sedan $1395
'41 Buick Super 5-pass. Cpe. $1295
'41 Buick Conv. Cpe. $1295
'41 Packard Clipper Sed. ...$1295
'41 Pontiac 5-pass. Cpe. $1195
'41 Pontiac 2-dr. Sed. $1175
'41 Dodge 5-pass. Cpe. $1125
'41 Chevrolet 2-Door Sed. ..$1080
'40 Buick Century Sed. $1095
GMAC Financing If Desired
EMERSON & ORME
17th & M Sts. N. W. DI. 8100.

Automobiles, Sale 84

Immediate delivery on conv. coupes, 6-pass. coupes, 2-door, 4-door. '47 4-dr. Only $1,995. METROPOLITAN MOTORS, N. Y. and Bladensburg. TR. 9474.

PARKWAY
1947 Chev. Aero sedan, r.&h. ..$2050
1946 Ford Fordor, r.&h. $1645
1942 Dodge, 4-dr., r.&h. $1195
1941 Chev., 2-dr., r.&h. $1045
1941 Olds (98), 4-dr., r.&h. ...$1045
1940 Studebaker sed. cpe. $895
1940 Lincoln Zephyr 4-dr., r.&h. ..$775
1940 Ford Tudor, r.&h. $745
1937 Ford sed. coupe $445
1936 Pontiac 2-dr. $345
PARKWAY
Sales FORD Service
3051 M ST. N.W.
Phone Michigan 0185

CHERNER
'47 Lincoln 4-door $2595
'47 Buick Super 4-dr. Sed...$2495
'47 Dodge Club Coupe $2195
'46 Pontiac "8" 4-door......$1995
'46 Pontiac Club Coupe $1995
'46 Oldsmobile "76" $1995
'46 Olds "78" hydra. 4-dr...$1995
'46 Buick Roadmaster 4-dr..$2395
'46 Buick Super 4-door $2195
'41 Mercury Fordor Sedan..$1095
'41 Chrysler Club Coupe...$1095
ALL ABOVE CARS ARE FULLY EQUIPPED
MANY OTHERS
TERMS TRADE
CHERNER
FORD DEALER
1781 Florida Ave. N.W. HO. 5000.

THE BEST OF ALL—COMES FROM SMALL
Guaranteed cars—see this unusual selection and make your choice:
BUICK, '42 Super 4-dr. sedan $1,395
Olds, '42, "66" hydr. 4-dr. $1,345
Oldsmobile, '42, sedanette (66) ..$1,295
Dodge, '41, convertible coupe ...$1,245
Buick, '41, roadmaster, 4-dr. ...$1,195
Plymouth, '42, town sedan $1,085
Ford, '41, spr. del., 2-dr. $1,065
BUICK, '40, Century, 4-dr. $1,065
Ford, '41, spr. del., 4-dr. $995
Chevrolet, '41, cl. cpe. spec. del. ..$985
Mercury, '40, sedan $965
De Soto, '40, Spec. del. 4-dr. $945
Mercury, '39, town sed. $795
Chrysler, '40, Royal, 4-dr. $795
Studebaker, '41, Cham. cust., 2-dr. $795
Ford, '39, del. 2-dr. $785
Plymouth, '39, del., 4-dr. $765
Plymouth, '39, del. 2-door $745
Ford, '39, del. coupe $725
Plymouth, '39, Rd. King, 4-dr. $685
Graham, '40, cust. sprchgr., 4-dr. $585
TRUCKS
Ford, '41, van. 1½-ton $695
Ford, '39, pnl. dly. ½-ton $545
SPECIALS—TO CLEAR SPACE—AS IS
Ford, '40, 5-pass. cpe. $675
Ford, '39, del. 4-dr. $375
Plymouth, '36, sed. 4-dr. $325
Plymouth, '36, sed. 2-dr. $325
Ford, '34, sed. 2-dr. $235
Chevrolet, '35, sed. 4-dr. $185
Chevrolet, '35, sed. 2-dr. $165
FRANK SMALL, JR., INC. (Ford)
2011 Nichols Ave. S.E. and
1301 Good Hope Rd. S.E., LI. 3076.

Auto Parts—Service 85

RADIO, Philco, good condition, $25. TR. 1148 after 11 a. m.

Trucks for Sale 86

CHEVROLET, 1939 1½-ton, cab and chassis. Apply Carry Ice Co., 1337 D st. se.

CHEVROLET—1946, with 12-ft. steel van body, perfect condition, less 14,000 mi., $2150 or best offer under. CO. 0200 between 9 and 5 p. m.

CHEVROLET—1942, 1½-ton panel delivery. Black finish. No dents in fenders. Motor in perfect condition. These are hard to get. At $795 it won't be here long. LOGAN (Ford), 1111 18th st. nw., 18th and L sts. DI. 5803.

GMC—1937 ¾-ton panel, good mechanical condition, $295. CO. 3240 between 9 and 5 p. m.

GMC—1941 ½ ton chassis with 12 ft. van body; good cond. Mr. Sacks, NA. 7234. 618 K st. nw.

DODGE—1938 ½-ton pickup. Very good cond. all around. $535 or best offer under. CH. 9715.

DODGE—1939 Pickup, new motor and paint job; on good rubber; $685. Phone Leesburg, Va., 208-W-1, bet. 6-8 p. m.

DODGE, 1946 (BLACK), L. W. B.
Stake body, dual rear end, dual rear wheels; heater; exceptionally clean. $1,395.
SALES, FORD SERVICE
PARKWAY
3051 M St. N.W. MI. 0185.

FORD—Dump truck, 1947, A-1 condition. AT. 2025.

FORD—1945 pickup with stakes, 19,000 actual miles. $1250. See Thursday, 4925 Georgia ave.

FORD TRUCK, 1940 ½-ton panel, excellent condition; private owner; $495. Call CO. 2980.

FORD—1938 C. O. E. 158 in. wheelbase, custom-built stake body. Excellent condition. Reasonable offer accepted. DI. 0791 9 to 5:30.

FORD—C.O.E. 1½-ton stake, 16-foot custom-built body. Ready for work. A very good truck for $479. LOGAN (Ford), 1111 18th st. nw., 18th and L sts. DI. 5803.

Trucks for Sale 86

FORD—'38 Panel. Passed Md. inspection. Good cond., tires. $300. Mr. Bidwell, HI. 7533.

FORD 1934—1½-ton stake body. Good running cond. MI. 1306, 8:30-12, or 2-5 p. m.

FORD, 1947, 1½-TON
Special, high built body (which cost $600). Actual mileage, 3000. Priced for immediate sale at $1750 cash by owner. No dealers. EM. 1983.

INTERNATIONAL dump trucks (2), '46 KR-8; low mileage; good shape; guaranteed inspection; $4,000 ea. FR. 9579.

TRUCK
1941 Mack Delivery Truck, cab-over-engine type, E/D model, 1 ton; all-steel one-piece body. $750.
CALL MR. PAUL RUSSELL
LANSBURGH & BRO.
NA. 9800 AFTER 9:30 A. M. MONDAY

Autos Wanted 88

"1948 AUTOMOBILES"
If you have a '48 model or are taking delivery of a '48 car soon, I need them and will pay you top cash value in advance of delivery. SH. 1195.

CHEVROLET OWNERS—If it's clean, your price is our price. CENTRAL MOTOR SALES, 4326 Conn. ave. WO. 9236, EM. 9754.

DODGE OWNERS—If it's clean, your price is our price. CENTRAL MOTOR SALES, 4326 Conn. ave. WO. 9236, EM. 9754.

FORD OWNERS—If it's clean, your price is our price. CENTRAL MOTOR SALES, 4326 Conn. ave. OW. 9236, EM. 9754.

PLYMOUTH OWNERS—If it's clean, your price is our price. CENTRAL MOTOR SALES, 4326 Conn. ave. WO. 9236, EM. 9754.

PONTIAC OWNERS—If it's clean, your price is our price. CENTRAL MOTOR SALES, 4326 Conn. ave. WO. 9236, EM. 9754.

AT HORNER'S CORNER
SELL OR TRADE YOUR CAR
Fla. ave., 5th to 6th sts. ne. AT. 6464
STANLEY H. HORNER, Buick

WE ARE IN
IMMEDIATE NEED
OF LATE MODEL CARS
TOWN AND COUNTRY MOTORS
5336 WISCONSIN AVE., ORdway 0100.

NAME your own price for your car. We will sell it for you at your own price and charge you only 5%, if we sell it. Come out to the big lot for a square deal on your '36 to '48 car. Leeds Motor Co., 5120 Wisconsin ave. nw. Open Sunday. OR. 4407.

WE ARE IN immediate need of late model cars. Town & Country Motors, 5336 Wisconsin Ave. OR. 0100.

I WILL PAY ALL CASH for clean cars, new or used. Call us today or drive by. GENE CASTLEBERRY, 1640 Benning rd. ne. FR. 5231.

WOULD like to buy 1940 or 1941 car for cash from pvt. owner. Call L. E. Wight, ME. 5824.

I AM ABLE TO PAY CASH
FOR CLEAN MODEL CAR
CALL MR. COLEMAN, CO. 9369

LOST
$100 by a certain man in Arlington who sold his car to a neighbor without first getting an offer from
ARLINGTON MOTOR CO.
1917 NORTH MOORE ST. CH. 1245.
(1 BLOCK SOUTH OF KEY BRIDGE)

MORE $
FOR YOUR CAR
NO DELAY
"WIN WITH WINN"
WINN'S MOTORS
159 Florida Ave. N.E.
EX. 2698
Open 9 to 9 Daily
Sunday 10 to 6

BARNES-SANDERS MOTORS
We want cars, REGARDLESS of price. Don't trade on a new car or sell to anyone until you give us the opportunity to buy at your price. We need 100 cars, 1935 to 1948. If car is paid for, will give you cash. If car is not paid for, will pay off balance and pay cash difference.
No price quotations on telephone. Washington's Oldest Exclusive Used Car Dealer (33 years in D. C.). All cash or certified check. See Mr. Barnes or Mr. Sanders. Only one location. Drive in big open lot.
1300 14th St. N.W.
Corner N St. Open 8:30 to 6:30 p. m. Closed Sunday. NO. 1111. No price quotations on telephone.
BARNES-SANDERS MOTORS

HALEY'S
Direct Factory Packard Dealer
Wants Used Cars
ANY MAKE
ANY MODEL
PICK PACKARD . . .
PICK HALEY'S . . .
2020 M ST. N.W.
NA. 1900

Motorcycles, etc. 91

HARLEY-DAVIDSON 1936, A-1 cond. Reas. priced. Laurel 453, J. W. Cross.

NAPOLEON

The Thrill That Comes Once in a Lifetime

THE FAMILY SCRAPBOOK

Floating Candle Flowers

By Dr. Ernest G. Osborne

Keep the stubs of your candles until you have accumulated a dozen or so. Then gather the youngsters around so that they can join in the fun and make a few floating candle flowers. It's really very simple.

Use one of your gelatin molds. Melt the candle stubs in a pan or a tin can and pour out the wax into the mold while you hold a wick in the center. If you have molds of several shapes, you may get interesting variations. After the wax has cooled slip a knife around the edge, lift out your new candles and they're ready to be used.

A large, low bowl partly filled with water, holding several of the lighted candle flowers floating on the surface, makes a most attractive center piece.

Today's Weather Forecast

Forecast, Washington Area
Today—Sunny and rather cool high in middle 50s. Tonight—Low, 35 in city, upper 20s in suburbs. Tomorrow—Increasing cloudiness and warmer. Yesterday—High, 62 at 12:20 a. m.; low, 49 at 11:18 a. m.
Maryland and Virginia—Sunny and rather coo. Tonight—Fair and somewhat colder with frost in interior. Tomorrow—Increasing cloudiness and warmer.
Winds—Moderate northwest winds.
Flying Outlook (unofficial)—Favorable.
Departures From Normal
Accumulated excess of temperature since January 1, 1947, 92 degrees. Excess since April 1, 1948, 22 degrees.
Accumulated excess of precipitation since January January 1, 1948, .76 inch. Excess since April 1, 1948, 1.53 inches.
Temperature same date last year—High 63 low 51.
Sun, Moon, Tides, River
Sun rises 5:51 a. m., sets 6:33 p. m. Moon rises 3:20 a. m., sets 12:50 p. m. Tides—High 3:18 a. m. and 3:40 p. m. Low 10:19 a. m. and 10:53 p. m. (Coast and Geodetic Survey). Potomac River very muddy at Great Falls (U. S. Engineers).

Temperatures	High	Low	Prec.
Abilene, Tex.	74	38	..
Albany, N. Y.	50	48	.10
Alb'que, N. Mex.	69	30	..
Asheville, N. C.	55	..	.07
Atlanta, Ga.	63	46	.13
Atl. City, N. J.	62	47	.02
Baltimore, Md.	59	50	.05
Billings, Mont.	67	..	..
Birm'am, Ala.	65	43	.16
Bis'arck, N. D.	36	10	..
Boise, Idaho	62	46	..
Boston, Mass.	57	49	.15
Brown'le, Tex.	..	50	..
Buffalo, N. Y.	41	37	.02
Burlington, Vt.	52	45	.80
Char'ton, S. C.	77	60	.03
Chey'ne, Wyo.	58	23	..
Chicago, Ill.	45	34	.01
Cleveland, Ohio	46	35	.01
Colu'bus, Ohio	54	32	.01
Denver, Colo.	68	28	..
D. Mo'es, Iowa	50	28	..
Detroit, Mich.	46	33	..
El Paso, Tex.	76	55	..
Ft. Wo'h, Tex.	75	42	..
Galveston, Tex.	70	58	..
Harrisburg, Pa.	53	46	.07
Huron, S. D.	46	16	..
India'olis, Ind.	50	29	..
Jackson, Miss.	73	39	..
Kan. City, Mo.	58	36	..
Little R'k, Ark.	72	42	..
L. An'es, Calif.	88	52	.04
Louisville, Ky.	62	34	..
Me'phis, Tenn.	69	36	..
Miami, Fla.	82	76	..
Milw'kee, Wis.	43	31	..
M.-S.P., Minn.	40	24	.02
Mont'ery, Ala.	69	48	.17
Nash'lle, Tenn.	66	34	..
N. Orleans, La.	70	54	..
N. York, N. Y.	57	48	.03
Okla. C., Okla.	72	45	..
Omaha, Nebr.	53	26	..
Phila., Pa.	59	53	.09
Phoenix, Ariz.	85	45	..
Pittsburgh, Pa.	49	36	.34
Portland, Me.	55	46	.11
Portland, Oreg.	52	41	.36
Raleigh, N. C.	67	56	..
Reno, Nev.	56	39	..
Richmond, Va.	65	51	.31
St. Louis, Mo.	54	39	..
S. L. C., Utah	66	40	..
S. Ant'io, Tex.	72	43	..
S. Fr'co, Calif.	58	48	.07
Seattle, Wash.	45	36	.37
Shreveport, La.	76	42	..
Wash'n, D. C.	62	49	.86
Wichita, Kans.	71	39	..
Yuma, Ariz.	86	50	..

Wishing Well Game

4	7	3	2	6	4	2	8	5	3	7	4	8
A	A	B	T	A	N	O	G	A	L	B	I	R
8	2	4	3	5	2	7	4	3	8	6	2	7
E	S	D	O	F	E	U	E	N	A	H	L	D
2	5	8	4	7	3	6	2	4	7	3	6	4
L	I	T	A	G	D	A	M	L	E	W	P	A
8	3	2	5	4	6	7	3	8	2	4	5	7
R	S	O	N	D	P	T	L	I	R	J	E	N
2	4	5	3	7	2	4	6	5	3	8	2	4
E	U	C	O	E	T	S	Y	H	V	T	E	T
5	2	4	8	3	6	2	5	3	7	4	6	2
O	L	M	I	E	A	L	I	Y	E	E	G	M
8	3	2	4	5	2	6	3	4	5	2	7	8
N	O	Q	N	C	R	E	U	T	E	E	D	G

Count the letters in your first name. Subtract four if the number is six or more. Add three if the number is less than six. Then, you have the key number. Check each key number, left to right. The letters under the checks form a message.

Highlights

WQQW—9 a. m. Carl Green and the Children's Hour.

WTOP—11:05 a. m. "Alice in Wonderland."

WOL — 11:30 a. m. Symphonies for Youth. Wallenstein and the Los Angeles Philharmonic.

WWDC—Noon. Another car is auctioned off.

WRC—3 p. m. Orchestras of the Nation: the Montreal Symphony.

WQQW—3 p. m. Brahms Concerto in D Minor for piano and orchestra. Serkin, piano, with Reiner and the Pittsburgh Symphony.

WMAL—3:30 p. m. ABC Symphony. Earl Wild is piano soloist.

WTOP—4 p. m. "Men for Defense—What Steps Does the U. S. Need to Take Now?" A discussion.

WOL—4 p. m. The Experimental Free Handicap, from Jamaica.

WASH-FM—4:30 p. m. Navy-Yale-Penn crew race on the Severn.

WQQW—5 p. m. Domenico-Scarlatti, "Les Femmes de Bonne Humeur" ballet.

WRC—6:15 p. m. Toscanini and the NBC Symphony. Beethoven's Ninth Symphony is featured.

WINX—10:30 p. m. Harold Jackson and a new show.

WWDC—10:45 p. m. United States Navy Band.

Other Radio Stations

Frequency Modulation

WRC-FM (Channel 230—93.9 mc) Operates 5 a. m. to 1 a. m.
WINX-FM (Channel 242—96.3 mc) Operates 9 a. m. to 11:30 p. m.
WBUZ-FM (Channel 244—96.7 mc) Operates 7 a. m. to midnight.
WPIK-FM (Channel 252—98.3 mc) Operates 7:30 a. m. to 10 p. m.
WASH-FM (Channel 255—98.9 mc) Operates 3:55 to 11:05 p. m.
WWDC-FM (Channel 266—101.1 mc) Operates 7:30 a. m. to 11 p. m.
WGAY-FM (Channel 272—102.3 mc) Operates 6:15 a. m. to 9 p. m.

Television

WNBW (Channel 4). Test pattern, 10-3. Afternoon Sign On, 3. Coming attractions, 3:30. Bowie Races, 3:50. Films, 4:40. Puppet Playhouse, 5. Films, 6. Toscanini and NBC Symphony, 6:15. Newsreel, 7:30. Johnny Bradford, 7:35. Weatherman, 7:55. Film, Scattergod Baines, 8. Women's Press Club Party, 9. Washington Newsreel, 10:30.

WTTG (Channel 5). Symphony No. 4 in F, Tchaikovsky, 7. Arnold Fine, 7:45. Magic Armchair, 8. Sports, 8:15. Films, 8:30. Press Club Stunt Party, 9. News, 10:30.

WMAL-TV (Channel 7). Test pattern, 3-5, 7:15-7:45. News, 7:45. Films, 8. Press Club Stunt Party, 9.

Today's Radio Programs

Saturday April 3, 1948

	WMAL 630	WRC 980	WOL 1260	WINX 1340	WWDC 1450	WTOP 1500
	News, 6, 7, 6:30. Town Clock, 6:05—7:10 David Wills, 7:45.	W R C Almanac, 5:30. News, 6, 7, 7:30, 8, 8:30. Bill Herson, 6:05, 9	News, 6, 6:30, 7, 7:30. Geo. Reedy, 8. Hunnicutt, 6:05-9.	News, 6, 6:30, 7, 7:30, 8. The Jerry Strong Show, 6:05-9.	Milton Q. Ford 6-9:15, except for Devotions, 6:45; News, 6:30, 7, 7:30, 8:15.	Grant Page, 5:30, 6:45. News 6, 6:30, 7, 7:30. CBS World News, 8. Sundial, 7:45, 8:15.
9 :00	Bud Ward	Treasury Star	Michael, Jr.	News; Jerry	Rosebud Chorus	Mahoney Reader
:15	Bud Ward	Cancer Assn.	Mike Hunnicutt	Strong Show	Tales and Tunes	Record Shop
:30	Bud Ward	Mind Your	Hillbilly Parade	Curtain Calls	Tunes on Trial	Record Shop
:45	Bud Ward	Manners	Hillbilly Parade	Curtain Calls	Tunes on Trial	Record Shop
10 :00	Home Beautiful	Adventures of	Hillbilly Parade	News; Howard	Band of Day Quiz	Quizdown
:15	Just for You	Frank Merriwell	Hillbilly Parade	Williams	Band of Day Quiz	Quizdown
:30	Hollyw'd News	Archie Andrews	Meet Your	Howard Williams	Teentime Revue	Mary Lee Taylor
:45	Saturday Strings	Archie Andrews	Neighbor	Howard Williams	Teentime Revue	Mary Lee Taylor
11 :00	Abbott and Cos-	Meet the Meeks	Movie Matinee	News; Howard	Wanna Be a	News; Let's
:15	tello Kid Show	Meet the Meeks	Movie Matinee	Williams	Disc Jockey?	Pretend
:30	Land of Lost	Ed McConnell	Symph. for Youth	Howard Williams	Disc Jockey	Junior Miss
:45	Land of Lost	Ed McConnell	Symph. for Youth	Howard Williams	Hi-School Sports	Junior Miss
12 :00	News, Evans	News; D. Brinkley	Symph. for Youth	News, Bill Gold	Auto Auction	Theater of Today
:15	Sou. Amer. Way	Public Affairs	Symph. for Youth	Bing Crosby	Auto Auction	Theater of Today
:30	American	Novelette	Louise Albritton	Luncheon With	Auto Auction	Stars Over
:45	Farmer	Look to This Day	Louise Albritton	Jerry Strong	Auto Auction	Hollywood
1 :00	Luncheon with	Farm, Home Hour	Art Brown	News; Joe Dosh	Tony Wakeman	Grand Central
:15	McNellis	Farm, Home Hour	Art Brown	Joe Dosh	Tony Wakeman	Station
:30	News; Evans	Edw. Tomlinson	Art Brown	Joe Dosh	Tony Wakeman	County Fair
:45	Sweet Swing	Report on Europe	Art Brown	Joe Dosh	Tony Wakeman	County Fair
2 :00	Fascinating	Coffee With Cong.	Art Brown	News; Joe Dosh	Tony Wakeman	Give and Take
:15	Rhythm	Coffee With Cong.	Art Brown	Joe Dosh	Tony Wakeman	Give and Take
:30	Hitching Post	Salute to Veterans	Art Brown	Joe Dosh	Tony Wakeman	You're the Top
:45	Hitching Post	Salute to Veterans	Art Brown	Joe Dosh	Tony Wakeman	You're the Top
3 :00	Piano Playhouse	Montreal	Art Brown	News; Jackson	Tony Wakeman	Moondial
:15	Piano Playhouse	Symphony	Art Brown	Harold Jackson	Tony Wakeman	Moondial Matinee
:30	ABC Symphony	Montreal	Art Brown	Harold Jackson	Tony Wakeman	Moondial Matinee
:45	ABC Symphony	Symphony	Art Brown	Harold Jackson	Tony Wakeman	Moondial Matinee
4 :00	ABC Symphony	Doctors Today	Exper. Handicap	News; Swing	Tony Wakeman	Cross Section
:15	Brahms	Doctors Today	Art Brown	Serenade	Tony Wakeman	U. S. A.
:30	Spotlight	First Piano	Art Brown	Music Hall	Tony Wakeman	Grant Page
:45	on Sports	Quartet	Art Brown	Music Hall	Tony Wakeman	Grant Page
5 :00	Treasury Show	Dr. I. Q. Jr.	Art Brown	News; Music Hall	Parade of Hits	Philadelphia
:15	Treasury Show	Dr. I. Q. Jr.	Art Brown	Music Hall	Parade of Hits	Orchestra
:30	Melody Time	Swanee Riv. Boys	True or False	Music Hall	Wakem'n; Rhythm	Philadelphia
:45	D. Fuldheim	King Cole Trio	True or False	Music Hall	Accent on Rhythm	Orchestra
6 :00	Evans; First Call	News; Leif Eid	Symphony Hall	News; Music Hall	Varsity Varieties	News; White H'se
:15	First Call; Sports	NBC Symphony	Symphony Hall	Bob Wolff, Sports	Varsity Varieties	News; Music
:30	Harry Wismer	NBC Symphony	Symphony Hall	Music Hall	Wakeman; News	Sports; City Desk
:45	Communism	NBC Symphony	Sports, Brundige	Music Hall	Small Business	World Service
7 :00	Bible Message	NBC Symphony	Albert Warner	News; Music Hall	Bible Quiz	Mr. Ace and Jane
:15	Guest Stars	NBC Symphony	Nelson Bell	Music Hall	Bible Quiz	Mr. Ace and Jane
:30	Yukon Chall'nge	Curtain Time	Newscope	Music Hall	Sam Kaufman	Abe Burrows
:45	Yukon Chall'nge	Curtain Time	American Legion	Music Hall	Labor Arbitration	Hoagy Carmichael
8 :00	Rose Dolan,	Life of Riley	Twenty Questions	News; Sinatra	Labor Arbitration	Suspense
:15	Detective	Life of Riley	Twenty Questions	Songs by Sinatra	Labor Arbitration	Suspense
:30	Famous Jury	Truth or	Stop Me If You've	Joe Dosh	News; 1450 Club	Suspense
:45	Trials	Consequences	Heard This	Joe Dosh	Jackson Lowe	Suspense
9 :00	Gangbusters	Hit Parade	Keeping Up With	News; Joe Dosh	1450 Club	Joan Davis
:15	Gangbusters	Hit Parade	the Kids	Joe Dosh	Jackson Lowe	Joan Davis
:30	Murder and	Judy Canova	What's That Song?	Sentimental	News; 1450 Club	Vaughn Monroe
:45	Mr. Malone	Judy Canova	What's That Song?	Journey	Jackson Lowe	Vaughn Monroe
10 :00	Professor Quiz	Kay Kyser	Chicago Theater	News; Sentimental	1450 Club	Saturday Nite
:15	Professor Quiz	Kay Kyser	of the Air	Journey	Jackson Lowe	Serenade
:30	Ha'loft Ho'down	Grand Ole Opr'y	Chicago Theater	Harold Jackson	News; Ar'nd Town	Quiz of Two Cities
:45	Hayloft Ho'down	Grand Ole Opr'y	of the Air	Harold Jackson	U. S. Navy Band	Quiz of Two Cities
11 :00	News, Evans	News; Sports	Voice of D. C.	World News	1450 Club	News
:15	Lee Dayton	Religious News	Vic Damone	M. Downey Show	Jackson Lowe	In My Opinion
:30	Lee Dayton	Roosevelt Grill	Tex Beneke	The House That	Dance Party	Moondial
:45	Lee Dayton	Orchestra	Tex Beneke	Jack Built	Dance Party	Gallahad

Daytime Stations
WQQW (570) operates 6:55 a.m. to 5:45 p.m.
WPIK (730) operates 7 a.m. to 5:45 p.m.
WARL (780) operates 7:30 a.m. to 5:45 p.m.
WGAY (1050) operates 6:15 a.m. to 6:15 p.m.
WBCO (1120) operates 7 a.m. to 5:45 p.m.
WEAM (1390) operates 6:15 a.m. to 6:15 p.m.
WOOK (1590) operates 6 a.m. to 5:45 p.m.

MARY WORTH

MEET SHARON AND MICHAEL, AUNT MARY!--THIS IS MRS. WORTH, CHILDREN---WHO TAUGHT YOUR MOTHER EVERYTHING ON EARTH WORTH KNOWING!
HOD DO!
WILL YOU TEACH ME HOW TO MAKE A KITE?
A LOVELY HOME---TWO FINE CHILDREN--A HANDSOME AND DISTINGUISHED HUSBAND--THE YEARS HAVE BEEN GOOD TO YOU, LEONA!
IT LOOKS THAT WAY, DOESN'T IT!---I THOUGHT, TOO, THAT I HAD THE INDIAN SIGN ON LIFE--- --THEN---
THEN WHAT, MY DEAR?
I THINK YOU'LL UNDERSTAND ABOUT THAT--AFTER DINNER TONIGHT!
4-3-48

STEVE CANYON

4-3
STEVIE, WHOSOEVER THET NUMBER NINE FILLY BE, SHE SHORE OPERATES WITH FUSS AN' THUNDER!
YEAH, HAP, OUR HOSTESS GOES FOR THE PAGEANTRY! --WHICH GIVES ME A SHORT HUNCH...
DID YOU KNOW YOU HAVE ROYAL BLOOD IN YOUR VEINS?
SHECKS, STEVIE, I'M JIST BLUE FROM TH' COLD!

JOE PALOOKA

LOOK, DERL...I AIN'T TAKIN' NO...
OH YES YOU ARE... SHUT UP! WHERE'S JUDY FOWLER?
SHE QUIT HERE. I HEARD SHE WENT HOME TO 'ER MOTHER. WELL...I'M BUSY... GOOD EVENING!-
THERE WAS A PIECE OF PAPER IN YOUR SAFE ...LUNGY HAD STOLEN IT TO HAVE THE GOODS ON YOU... HE PUT IT IN HER HANDBAG BEFORE HE WAS KILLED BY YOUR...
THAT'S THE CRAZIEST GAG I EVER HEARD...
TELL MISS FOWLER TO COME IN.

BARNABY

You'd have too much competition on television, Gus . . . Now I have a great product. I'm having it put up by the Blatus Pharmaceutical Company over there in Westville. Barnaby's uncle and I are handling the advertising—
But—
4-3
O'Malley, the last time I endorsed a tonic the FTC questioned my testimonial. And—
This is an eyewash, Gus. And I want you in our radio show—
Is this eyewash really being produced, little boy? By a reliable firm? It's not another of O'Malley's fantasies? . . .
Oh, no. It's real.
Come on, Gus. Sign this radio contract.
Jack Morley

MICKEY FINN

YOU MEAN THAT PHIL ASKED MRS. CUTIE TO COME HERE AND BE HIS CAMPAIGN MANAGER?
THAT'S RIGHT! HE GOT A WIRE BACK FROM HER THIS MORNING SAYING SHE COULDN'T DO IT!
4-3
THAT'S THE BEST YET! HOW SHE MUST HAVE LAUGHED!
WELL, I'M AWFUL GLAD HE DID IT, SERGEANT! IT SHOWS THAT HE KNOWS HE'D BE LOST WITHOUT HER --AND I THINK IT HAS COOLED HIM OFF!
HUGH N. KRY PUBLIC RELATIONS COUNSEL GHOST WRITING A SPECIALTY.
I COULD WRITE 'EM MYSELF, OF COURSE, BUT I'M A VERY BUSY MAN! AND REMEMBER --I ONLY WANT HIGH CLASS STUFF!
I KNOW JUST WHAT YOU WANT, SHERIFF! DON'T WORRY!

PENNY

I SIMPLY ADORE YOUR SWEATER, PENNY.
THANK YOU MRS. BISBY.
IT'S EXACTLY WHAT I'VE BEEN LOOKING FOR.
I JUST BOUGHT IT.
WHAT DID YOU PAY FOR IT?
I PAID TEN DOLLARS.
DIDN'T I SEE 7 YOU?
HAENIGSEN

WINNIE WINKLE

IT'S A BEAUTIFUL DAY! DO YOU KNOW I FEEL WELL ENOUGH TO GET UP TODAY!!
THAT'S FINE, DEAR!!
I'LL BET NINE HOLES OF GOLF WOULD MAKE A NEW MAN OF ME!!
GOLF?
FRESH AIR AND SUNSHINE WOULD WORK WONDERS...
WELL, IF THAT'S ALL YOU WANT, YOU CAN HELP ME HANG THE WASH, BEAT THE RUGS AND---
ON SECOND THOUGHT, MAYBE IT WOULD BE A LITTLE TOO SOON TO GET UP!!
Raeburn

DOTTY

WHY DOES THE KETCHUP ALWAYS STICK IN THE NECK OF THE BOTTLE ?!!
BUFORD TUNE
4-3
SCIENTISTS CAN SMASH ATOMS---WHY CAN'T THEY DO SOMETHING ABOUT KETCHUP BOTTLES?

THE DISTRICT LINE by Bill Gold

Has President Truman Revived the 'Kitchen' Cabinet?

Mrs. J. M. Osborne of 4607 Drexel rd., College Park, Md., learned long ago that it's a wise mother who can always understand her children.

For example, 10-year-old Audrey came home from school the other day with her head crammed with newly won information about the top men in our Government. And Mama's introduction to this news came with the announcement:

"You know what we're studying now, Mom? We're studying about Mr. Truman and his cupboard."

GUIDING LIGHT

"I am increasingly conscious these days of the need for spiritual reawakening in this country," writes J. L. J. of Congress st. se.

"To aid in the preservation of our blessings, I propose a visual reminder of our dependence on God—an eternal light in all of our major cities.

"Perhaps we could have illuminated signs, like that on the Eternal Light Peace Memorial in the National Cemetery at Gettysburg. It reads:

"'Praise the Power that hath made and preserved us a Nation.'

"We have signs advertising soap and tobacco and a host of other commodities. Why not a constant reminder of the spiritual strength we need so much?"

I hate to admit this, but the quotation in the above letter was only vaguely familiar to me until I looked it up.

It's from the second stanza of "The Star-Spangled Banner."

BY THE WAY——

Don't forget the Joint State Societies' Charity Ball at the Shoreham tonight.

Thirty-five State Societies are sponsoring the affair, a score of merchants will give away free prizes, and the Hecht Co. will put on a summer fashion show.

Tickets are only $1 (get them at the door) and the money goes to Children's Hospital. Why not drop in?

IT SEEMS THERE ARE TWO NEW YORKS

In a radio debate last week, Congressman A. L. Miller of Nebraska spoke in favor of a sales tax for the District, while Congressman Arthur G. Klein of New York argued against the tax.

I pointed out that Congressman Miller, who wants the tax here, comes from a State in which the levy was defeated with his help; whereas Congressman Klein, who is against the tax here, "comes from a State which has a sales tax."

But Mr. Klein reminds me that it's New York City which has the sales tax, not the State of New York.

I stand corrected, and have sentenced myself to read the full text of one John L. Lewis statement, as punishment.

I guess I must have lapsed into Heywood Broun's old habit of thinking that New York City is all that matters.

When Broun went on tour, he didn't bother to tell his readers exactly where he was. He just date-lined his column: "Someplace west of the Hudson."

WAS DAVE READING BY KANDEL LIGHT?

Oh, listen to my tragic story
And to its wise moral pay heed:
I wasted my life on success books
And didn't have time to succeed.

David Kandel
1311 H st. nw.

LEAP YEAR SPRING

A few days ago we ran Jerry Boin's poem about what happens to a young man's fancy and a young bird's fancy in the springtime.

Arny Malhmood of 1023 Otis pl. nw. says the poem reminded him of the old saying:

"In the spring a young man's fancy lightly turns to thoughts of what the girls have been thinking about all winter."

PIED TYPE DEPT.

We took a lot of ribbing when a headline in Thursday's paper spelled "communion" with an "s" in place of the final "o."

If one little letter can make such a big difference, imagine what happens when a whole line of type gets lost. Take the example cited by Mrs. E. A. Arneson of 4110 Fairfax st., Landover Hills, Md.

A small town paper published near here intended to express its gratification that Mr. Natalie wasn't injured very badly—but here's what it actually printed:

"When a scaffold broke at the new house at 5617 Randolph st., Mr. Natalie injured his back and skinned his hand. We're happy"

ADD SIGNS

Sylvia K. Levine of 2803 Terrace rd. se. raises a questioning eyebrow at the sign:

Glasser's Used Cars
Drink Coca-Cola

Listen to Bill Gold each noon, Monday through Saturday, over WINX (1340) and WINX-FM (96.3).

Leonard Lyons . . .

NEW YORK.—The other night "Oklahoma!" celebrated its fifth anniversary. Ruth Weston, who stepped into the Aunt Eller role originated by Betty Garde, worked several years in that role. For a long period before the "Oklahoma!" assignment the plays in which she appeared had brief runs. That year she had only three weeks' work. And when she stepped onstage again her timing again was perfect and her performance drew applause . . . "After 49 weeks of unemployment, you feel that the theater is no fit place for a human," Miss Weston said. "But once you step onstage, and see crowds out front—you forget all about the 49 weeks."

The James Mason entourage, which left for the West has occupied three drawing rooms—because they had their five cats with them, and the railroad company permits no more than two cats in one drawing room.

Oscar Levant said of himself, "I'm a good husband, in a truculent sort of way" . . . Ira Gershwin wrote a new verse and two special choruses to the Gershwin song, "I Can't Get Started With You," for his sister-in-law, Judy Gershwin, for use during her current singing engagement at Le Ruban Bleu.

After Toscanini finished rehearsing Don Gillis' new symphony No. 5½, the composer timidly suggested that the interpretation of one passage had been a bit too classic. Toscanini told him: "Show me what you mean, on the piano." Gillis played a few bars, and the maestro said: "Why didn't you say you wanted boogie-woogie? Remember, I'm an American. I'm hep."

Desi Arnaz is getting the highest salary of his career at the Harem. Arnaz's first engagement there was when it was called the Hurricane. He was hired the week he proposed to his wife, Lucille Ball. When he was asked how much he wanted, Arnaz said: "Either $750, or $1250 a week—depending on whether I have a wife to support."

Gregory Ratoff visited Paris, where he met George Raft, who told him: "I ran into a bunch of American expatriates here. They were cute. They taught me how to say 'Give me the check,' in French. They had me practicing it in restaurants, and I always got the check" . . . "They weren't expatriates. They were impostors," said Ratoff. "A real expatriate would have left before the check was presented."

TIES FROM AROUND THE WORLD

Exotica

Jungle Figures and Flora on Pure Silk Neckwear

The excitement and color of the tropics are depicted in these original designs . . . truly unlike anything you've seen in custom-quality neckwear. A visit to Latt's will convince you. Ties $1.50 to $15.

Latt's TIE BAR
910 14th Street N.W.

If Your
Hair Needs

Expert Hair Treatments

HERE ARE THE FACTS

WHERE: Go no further! We apply the most modern, scientific, responsive treatments yet developed, at an unbelievably low fee.

HOW: With comforting medications so advanced, so in keeping with a 20th century of progress, we're in a class by ourselves . . . whether your hair problem is dandruff scales, itching scalp, dry or excessively oily hair, or weak thinning hair.

METHODS: Hair and Scalp Clinic treatments applied by trained personnel, includes germicidal, cleansing medicants, electro-therapy, ultra-violet ray, pleasant massage.

RESULTS: Each accepted client sees definite visible results by the fifth treatment. Prompt relief for dandruff scales, itching, too dry, or too oily hair. Healthier, stronger hair in a short time.

COST: Governed by the present condition of your hair, payable as treatments are taken. Average costs indicate that approximately $110 — less than 25c per month . . . 1c daily . . . over the average life span will strengthen, improve and save your hair.

FREE PRIVATE EXAMINATION
OFFICE HOURS
9:30 A. M. to 7:30 P. M. Saturday 9:30 A. M. to 4 P. M.

HAIR & SCALP CLINIC, INC.
Phone EXecutive 3832
Suite 608-609 Bond Bldg., Southwest Corner 14th & N. Y. Ave. N.W.

TERRY AND THE PIRATES

A NATIVE VILLAGE! VAN GOBLIN, YOU FOOL, COME BACK!
LEE! I MUST INSIST THAT YOU STOP INTERFERING IN MY AFFAIRS!
FOR THE LUVVA PETE, VAN G.! THOSE VILLAGERS MAY BE SYMPATHETIC WITH THE GUERRILLAS—THEY MAY EVEN HAVE BEEN WARNED TO WATCH FOR US...
LEE, IF YOU DON'T RELEASE ME, I SHALL SHOUT FOR HELP. WE ARE CLOSE ENOUGH TO BE HEARD. THE NATIVES WILL COME TO INVESTIGATE.
THERE! THAT'S BETTER. ARE YOU COMING, MOTLEY?

STEVE ROPER

SONNY'S DISAPPEARED? PUT DOWN THAT OPIUM PIPE, DOCTOR! NEXT THING YOU'LL ASK ME TO BELIEVE THE STATUE OF LIBERTY HAS GONE FOR A SWIM!
IT'S TRUE, STEVE! WHEN THE NURSE TOOK HIS TRAY IN, MR. BRAWNSKI AND THE FRACTURE BED WERE BOTH GONE!
SPOTSHOT
On a quiet side street, a few blocks from the hospital!
OKAY UP THERE, SONNY?
RIDIN' LIKE TH' KING OF SIAM, FELLAS!
N' ELLAFUNT! A-... (HIC)... TALKIN' ELLA-FUNT!
WELL! HERE WE ARE! UH... LORD WELLINGTON...! YOU LOOK FAIRLY HUMAN... GO SCOUT AROUND AN' FIND OUT WHICH FLOOR THE SQUAWKERS IS ON!
MERLY HOSPITAL
RIGHTO! PIP PIP! I'LL BREEZE AROUND A BIT!

DONALD DUCK

HI, SHORTY!
SPECIALTY SHOP
BE AS TALL AS SHE IS! ADD INCHES TO YOUR HEIGHT! NO EXERCISE! NO BUILT-UP SHOES!
BE AS TA AS SHE ADD INCHE YOUR HE NO EXERC NO BUILT SHOES!
Copr. 1948, Walt Disney Productions World Rights Reserved
Distributed by King Features Syndicate, Inc.

DIXIE DUGAN

WHAT'S THE MATTER, FELLA—CAN'T YOU TALK?
OH—LARYNGITIS??
IN THAT CASE, JUST JOT DOWN A BRIEF OUTLINE ABOUT YOURSELF FOR THE MIAMI UNIVERSITY CAMPUS NEWS—NAME—FRATERNITY—CLASS—HOW YOU EARNED YOUR LETTER, ETC.—
YOU CAN WRITE, CAN'T YOU??

MYRTLE

COPR. 1948, KING FEATURES SYNDICATE, Inc.
LILLIAN WAVED TO ME OUT OF THE WINDOW
I THINK YOU'RE CRAZY, BUT WE'LL SOON FIND OUT!
WORLD RIGHTS RESERVED.
I THOUGHT SO!
SHE WAS JUST DRYING HER NAIL POLISH!

OZARK IKE

BUGS -VS- CATS
WOW!...OL' RAGS ROYAL IS ON TH' HILL FOR TH' BUGS!
THE ANSWER TO A MANAGER'S HEADACHE!
AND FOR A CHANGE HE SEEMS TO BE IN PRETTY GOOD SHAPE!
GOTTA MAKE GOOD!...GOTTA MAKE GOOD!...GOTTA...
CRASH
END OF THE COMEBACK TRAIL FOR RAGS?

MARK TRAIL

WELL, I'M A SON-OF-A-GUN ...YOU MUST BE RIGHT, JOHNNY....
THAT DAWGGONE PUP IN FRONT IS A DEAD RINGER FOR ANDY!
OLD BOY, HOW DOES IT SEEM TO BE THE PAPPY OF NINE LITTLE FELLOWS?
THAT'S STILL ANOTHER REASON WHY WE MUST GET ANDY'S EYES WORKING, MARK,..SO HE CAN SEE HIS FAMILY!

KING OF THE ROYAL MOUNTED

"LODE" DISCOVERED A VAST DEPOSIT OF FISSIONABLE METAL...
GRAS MUST HAVE INTERCEPTED "LODE'S" MESSAGE ASKING FOR A POLICE ESCORT!
THAT ACCOUNTS FOR THE SHOOTING OF CONSTABLE CORY! THEY WANTED HIS UNIFORM SO YOU WOULD FOLLOW THEM INTO THEIR TRAP!
THAT MAN'S GREED GAVE HIM AWAY! WE BECAME SUSPICIOUS, SO "LODE" TRIED TO ESCAPE...
AT LEAST, MRS. DUGAN, THE DISCOVERY WILL NOT FALL INTO ALIEN HANDS...THEY DIDN'T LEARN THE LOCATION!
NEXT WEEK—"THE GUSHER MURDER CASE"

The Washington Merry-Go-Round

Snyder, Giannini Talk Claimed

By Drew Pearson

Secretary of the Treasury Snyder and A. P. Giannini, the big California banker, held a super-secret dinner in Palm Beach, Fla., recently. They hired a private room of a small Italian restaurant for the confab — probably to discuss the date Snyder will resign as Secretary of the Treasury and join the Giannini bank . . . Friends of Jim Farley say he would no longer be satisfied with No. 2 place on the Democratic ticket, is now out to be President . . . Sad commentary on the current prestige of the White House: Sam Rosenman says the report that he was taking a job as counsel to President Truman has done him "incalculable injury." The report isn't true . . . Senator "Pass-the-Biscuits Pappy" O'Daniel has dropped to an all-time low in Texas popularity according to recent polls. Only 7 per cent of Texas voters are for him. Former Gov. Coke Stevenson and Congressman Lyndon Johnson, the latter not yet an announced candidate for the Senate, run first in popularity.

A. P. GIANNINI

Wrist Watches and Democracy

When Russian troops got into Berlin, they were dazzled even by Hitler's disrupted and shoddy civilization. They bought wrist watches by the bushel. They piled horsecarts full of all sorts of material things. This was a new world. They never knew such things existed. They had heard only Moscow's propaganda that communism produced the best of all things, and for the first time they began to have their doubts.

That's why there have been so many Red army desertions in occupied Europe.

Remembering this, I have been thinking it might be a good idea to beam a radio program to Russia and other semi-iron-curtain countries, offering a hundred wrist watches as prizes for the best letters on how to bring about a democratic peace with the USA—on how to make peace and democracy live.

For the chance to get a wrist watch thousands of Russians and other Europeans would keep their ears glued to the radio day and night. Not only would they do some special thinking about peace and democracy but incidentally they would hear a lot more of the State Department's propaganda broadcasts. Most important of all, they would do some thinking about friendship with the United States.

Maybe I'm wrong, but somehow I think the idea might work. At any rate you can't beat something with nothing. You can't lick phony ideas except by getting better ideas to take their places. And we can't sit watching the world drift toward war without doing something about it.

Perhaps we could stage a quick trial of the idea in Italy where democracy is fighting a vital front-line battle, then later warm up to a longer radio barrage to the Russian people on how to make democracy live.

Soap Won Friends

During the war we spent millions dropping pamphlets, soap, and tea bags with messages attached in order to win people behind the enemy lines. This is modern warfare. It saves a lot of lives.

Today we are spending billions to draft men, build airplane carriers, prepare for another war. But we spend almost nothing on trying to head off that war—on softening the potential enemy, on winning over its people.

Americans are the most ingenious and resourceful people in the world. We are also supposed to be the greatest salesmen. And if we can't sell democracy better than the Russians can sell communism, there's something wrong with us.

Several centuries ago, men fought with swords and lances. They had to be within striking distance. Later they fought a little further apart with muskets and cannon. Then field artillery was able to increase the range until now the airplane and rocket have carried warfare across oceans and continents.

However, the range must be increased even further. It must be increased to 5000 miles or more, by radio, letter or courier to undermine the ability of dictators to make war. Actually, the strategy of the future has got to be a campaign to prevent war.

You can call it commercial if you want to, but we've got to apply modern American techniques to the business of selling peace.

Streamlining War Purchases

Congressman Jack Anderson, California Republican, is pressing the National Defense Department to streamline its cumbersome and costly procurement system.

It was supposed to be streamlined by the unification law, but Anderson is urging the services to adopt a single catalog and avoid the confusing duplication which now exists. Under the present system the Army and Navy frequently buy against each other and a single article usually is listed several times under different procurement numbers.

Anderson made this recommendation in a letter to Secretary of Defense James Forrestal, who, as usual, indicated that steps already had been taken. However, if the Defense Department fails to follow through, Anderson has threatened to call hearings before his Armed Services Subcommittee.

Copyright 1948 The Bell Syndicate, Inc.

Now Is the Time to Start!

LEARN to *FLY*

Luscombe All-Metal "Silvaire"

DAY or NIGHT INSTRUCTION

at ASHBURN

Now that Spring is here and the flying weather is fine start your flight training now. Whether you intend to pursue flying for pleasure, as a time saver in your business, or as a profession, Ashburn has every facility to give you the finest training available anywhere, day or night instruction for your convenience.

All courses approved by CAA and VA for Veterans training under the G. I. bill.

Ask for illustrated folder outlining courses, rates and curriculum.

Courses:
- Private Pilot Course
- Commercial Pilot Course
- Instructors' Course
- Night Flying Course
- Instrument Course
- Link-Trainer Inst.
- Multi-Engine Course

Ground School Classes include Navigation, Radio, Meteorology, CAA Regulations and General Service of Aircraft.

Ashburn Flying Service, Inc.

ALEXANDRIA (Hybla Valley) AIRPORT, Alexandria, Va. TEmple 2333

Washington's Largest Private Airport

3 Miles South of Alexandria on U. S. No. 1 (Richmond Highway)

CONVENIENT BUS SERVICE

● LUSCOMBE All-Metal "Silvaire" Distributor ● AIRCRAFT PARTS
● FLIGHT INSTRUCTION ● CHARTER FLIGHTS ● GASOLINE
● SIGHTSEEING TRIPS ● MAINTENANCE & REPAIRS ● STORAGE

Kenilworth Junk

ALWAYS PAYS THE HIGHEST PRICES

for your

NEWSPAPERS, RAGS, CAST IRON, MAGAZINES, BATTERIES, JUNK CARS

Get Kenilworth's Prices Before You Sell! Call VI. 1180.

KENILWORTH JUNK CO.

1301 Kenilworth Ave. N.E.

Next Door to 7-Up Bottling Co.

Portraits

By James J. Metcalfe

April showers

The sudden rain is over now . . . The sky is fresh and clean . . . And somehow all the leaves and grass . . Appear a brighter green . . . The trees are wet and there are lots . . . Of puddles in the street . . . Umbrellas drip and there are signs . . . Of damp, uneasy feet . . . The flowers seem to like it and . . . The children do not mind . . . As much as do the hidden folks . . . The rain could never find . . . The day is fair and warm again . . . The world is young and light . . . And stars will show their faces if . . . The weatherman is right . . . The rain is really over and . . . The sky is very clear . . . But sunshine is a question mark . . . About this time of year.

SALE! $15.95 6-Play Tubular Steel

Outdoor Gyms

$13.99

A marvelous way to keep kiddies happily active and healthful . . . their very own outdoor gym set. Sturdily constructed of 1½ in. steel tubing; stands 6 ft. 6 in. high, requires 5 ft. x 7 ft. 6 in. ground space. The set comprises two chain swings; one trapeze bar; two horizontal bars and a pair of rings.

Kann's — Toy Dept. Fourth Floor

At The Hecht Co., Washington and Silver Spring...

Silver Spring Store Open Monday and Friday Nights, 12:30 to 9:30

SPRING INTO SUMMER DRESSES

Rayon Bembergs*
Crisp Butcher Rayons
Fashion-Spiced Beauties

2 for 15.00

- swirling flare skirts
- stem straight skirts
- dramatic draperies
- side-swept effects
- back interest
- hip-hiding peplums
- flattering necklines
- pretty new sleeves
- bright bold prints
- dark-ground prints
- luscious pastels
- youthful navy, black
- misses' sizes 12 to 20
- Half sizes 16½ to 24½
- women's sizes 38 to 44

This is a price that will make you sit up and take notice . . . but even then, you've had only half the good news! For these dresses look like the latest fashion report! Spring-into-Summer styles to flatter you all during the warm months ahead! New softness, new lengths, new draperies, peplums, back interest; new feminine necklines. Fabrics are all excellent-quality spring pets . . . soft rayon crepe, rayon Bemberg,* crisp butcher rayons, wrinkle-resistant rayon jersey, soft, smooth spun rayon. The excitement starts this morning at both stores, The Hecht Co., Washington and Silver Spring. And remember you get TWO dresses for your 15.00 in this SALE! Sketched are only a few of many styles.

Mezzanine Dresses, Third Floor, The Hecht Co., Washington
Second Floor, The Hecht Co., Silver Spring

*Reg. U. S. Pat. Off.

WASHINGTON The Hecht Co. SILVER SPRING